In Three Parts — 40 Pages
PART I — TELEGRAPH SHEET — 16 PAGES

The Times
LOS ANGELES

"Sail on, sail on, and on, and on."

THURSDAY MORNING, JULY 7, 1927. C

DAILY, 5 CENTS. SUNDAY, 10 CENTS.

GREATER SOUTHERN CALIFORNIA

Liberty Under Law—Equal Rights—True Industrial Freedom

FIGHT FADES FOR DREW

Death Steals on Final Scene

Ebbing Steadily as Hopeless Battle for Life Nears Its End

Man Struggle Vainly to Throw Spread of Poison in Thorpin's Body

[illegible], July 6. (AP)—The [illegible] on the edge of life was de[illegible] but without a fight [illegible] here today and physi[illegible] the latest actor de[illegible] they feared he will not live [illegible] at the most forty-eight [illegible]

"[illegible] not a foot said of ground [illegible] fight two hours," Dr. Law[illegible] said today. "Though [illegible], his progress [illegible] through his body [illegible] his membership and [illegible] vitality has en[illegible] to survive as long as he [illegible]

[illegible] to a local hos[illegible] suffering from rheu[illegible] arthritis. Despite the [illegible], he suffered a se[illegible] attack leaden[illegible] chance for recovery, each [illegible] bid to permit a more rapid [illegible] of the devitalizing poisons.

[illegible] CONSCIOUS

[illegible] of Mr. Drew has been [illegible] and cheerful. Reports from [illegible] said of his keen inter[illegible] to note of the day, of pleas[illegible] and from receiving telegrams [illegible] in all parts of the world [illegible] oft-repeated declaration [illegible] fight another act and I [illegible] my part."

[illegible], Mr. Devereaux, and [illegible] Jeff Drew have been [illegible] by the bedside of [illegible] patient, outside of phy[illegible] persons were permitted to [illegible] Mr. Drew's nephew, John [illegible] who came here from his Hol[illegible] home when Mr. Drew first [illegible] ill and was expected to [illegible] today or tomorrow [illegible] end appeared imminent.

VITALITY GREAT

[illegible] were here as a mem[illegible] praying "Thine [illegible]" but was unable [illegible] to the stage. He had [illegible] to accept engagements [illegible] Dr., because of the ill[illegible] expected to be able to con[illegible] with acting in San Fran[illegible]

[illegible] of the 78-year-old pa[illegible] been regarded by physi[illegible] remarkable. They said that [illegible] person probably would [illegible] following the first [illegible] relapse.

[illegible]ANCE AGENT DIES [illegible]NG SELLING TALK

[illegible], July 6. (AP)—While in [illegible] of arguments designed to [illegible] Mrs. S. G. Nelson of Bay[illegible] that she should have her [illegible] A. M. Freeman, 50 years [illegible] insurance agent, [illegible] today. He was insured.

LEVINE ON PILOT HUNT

Flyer Sought for Return Trip

Rift With Chamberlin Seen as Promoter Seeks Out French Partner

Early Flight Home Planned; Byrd and Companions in New Swirl of Events

[Copyright, 1927, by Chicago Tribune]

PARIS, July 6. (Exclusive)—Charles A. Levine is trying to find a French pilot to steer him and the airplane Columbia back across the Atlantic but thus far he has met with no success.

The adventurous promoter had his agents make handsome offers to at least three leading French birdmen, none of whom thus far has evidenced a desire to make the hazardous flight for anybody but himself. Mr. Levine saw M. Bossoutrot, Badi Le Cointe and Pelletier d'Oisy, among others, but none showed the slightest interest in the offer, all asking pointedly why Clarence D. Chamberlin was not participating in the return voyage.

This nobody knows. Mr. Levine says in his elaborate statement today announcing his intention to return with a "gallant son of France at the stick" that Mr. Chamberlin was "constrained to decline."

CHAMBERLIN SILENT

"Well, let it stand at that," Mr. Chamberlin told the correspondents with a long face after a luncheon given to Commander Byrd and his merry crew and the pair that preceded them.

Mr. Levine, proud as a pouter pigeon, made the announcement of his venture at the luncheon through his publicity man, Samuel Hartman. When the chairman demurred at having the matter so presented, Mr. Levine declared he would not speak unless the statement could be read first, whereupon the hosts were forced to give in.

Although Mr Chamberlin had been told a few minutes before what was coming, a look of absolute pain and real embarrassment crossed his face as Mr. Hartman read Mr. Levine's pronouncement—like a man who has been hankering to quit but is not so keen about having his walking papers delivered publicly.

PLANE NEEDS CHANGES

Earlier in the day, however, Mr. Chamberlin said he would have considered flying the Columbia back "if he could have had his own way." He believes the plane is dangerous until its instrument board is yanked out and reinstalled on a different principle, recalling that all its highly sensitive instruments went on the blink due to the vibration of the plane.

This and other changes, as well as a complete overhauling he insists is essential, will take time, and Mr. Levine, it is learned, is worried lest M. Drouhin with his Bluebird, who is planning to take off on the 15th inst., or some other Frenchman will beat him to it. He had previously approached Lieut. Bernt Balchen and Alan Cobham, it is reported.

(Continued on Page 2, Column 3)

[illegible] DAY'S NEWS SUMMED UP

[illegible] Clear. Wind at 5 p.m., [illegible] Thermometer, [illegible] Forecast for Los Angeles and vicinity: [illegible] weather data, see [illegible] section.

[illegible], Page 2, Part [illegible]

[illegible], Page 4, Part I.

[illegible], Page 4, Part III.

[illegible] will be asked [illegible] case. Page 1, [illegible]

[illegible] branch of Geo[illegible] Page 14, Part II.

[illegible] statement lies tak[illegible] 1, Part II.

[illegible] detectives for [illegible] Page 2, Part II.

[illegible] high-power automan[illegible] Part II.

[illegible] petitions. [illegible]

[illegible] San Diego reveal [illegible] of Indians in ages [illegible] 2, Part II.

[illegible] Tech advertising men [illegible] barbers. Page [illegible]

[illegible] for Grand Lodge [illegible] to bring order here [illegible] 2, Part II.

[illegible] reported likely to [illegible] director of Public [illegible] 1, Part II.

[illegible] meeting to [illegible] heavy police guard. [illegible] 2, Part II.

[illegible] are entered today in [illegible]

[illegible] killing of boy in orchard. Page 14, Part II.

PACIFIC SLOPE. Death beckons to John Drew as doctors give him forty-eight hours to live. Page 1, Part I.

Five are killed and six hurt in airplane crashes. Page 1, Part I.

Four Assemblymen chosen on committee to investigate State's water problems. Page 3, Part I.

National Education Association plans to halve number of delegates. Page 4, Part I.

GENERAL EASTERN. Westward flight over Atlantic is called next vital test. Page 2, Part I.

Ambassador Sheffield due at summer White House today for conference with Coolidge. Page 4, Part I.

Suspension of 300 members of Dr. John Straton's church in New York held strategic move of pastor. Page 5, Part I.

Stephenson, former Indiana Klan chief, makes new revelations regarding intrigues in that State. Page 5, Part I.

Secretary-treasurer of Locomotive Engineers' Brotherhood voted guilty by convention of laxity in handling affairs. Page 5, Part I.

Charles Birger and two of his Southern Illinois gangsters go on trial for murder. Page 5, Part I.

WASHINGTON. District of Columbia Justice denies demurrers on bribery indictments facing Fall and Doheny with new trial. Page 1, Part I.

Chief Justice Taft tells happiness in present vocation; retirement not contemplated. Page 2, Part I.

Committee to study guard demand for incorporation in Federal Army. Page 5, Part I.

FOREIGN. Japan supports America on cruiser demands and rocks Britain by blow. Page 1, Part I.

Touch of miracle in Byrd's visit to home for war-broken aviators when crippled flyer takes first steps since injury in 1918. Page 1, Part I.

Levine seeks French flyer to pilot him back to America after apparent break with Chamberlin. Page 1, Part I.

Discussion between soviet leaders grows as uprisings increase. Page 4, Part I.

Holy war being brewed by India Moslems. Page 7, Part I.

British Foreign Office and Egyptian High Commissioner at onis over policies to be pursued. Page 7, Part I.

What Caused the Wreck Anyway?

WEST WINS AS COOLIDGE RIDES HORSE

Imbued by Spirit of Rodeo, President Takes Two-Hour Jaunt Over Hills

RAPID CITY (S. D.) July 6. (AP)—Apparently imbued by the spirit of the round-up he saw yesterday at Belle Fourche, President Coolidge today mounted a horse for the first time since he has come here and took a two-hour ride over the hills.

Mr. Coolidge rode Kit, the bay mare given him on his birthday Monday by the mounted troop of Boy Scouts from Custer, S. D.

Wearing a felt hat and his regular business clothes the President used also the boots and spurs given him by the Scouts. He had little difficulty in managing Kit, who appeared quite proud of her mount.

Mr. Coolidge swung into the saddle carefully and before starting had the stirrups readjusted.

Accompanied by Cecil Gideon, who has been his guide here, and George Brescher, one of the secret service men who has shown some prowess on horses, the President set out on a trail leading back of the lodge.

A large number of tourists awaited eagerly with cameras in hand for him to ride down the road but Mr. Coolidge, upon starting, headed toward a trail which leads up a steep hill to the rear of the lodge. At the summit of this hill is a promontory known as "lover's leap." From this point he could look to the south and west as far as the States of Nebraska and Wyoming. His starved the ride at 5 o'clock and a bright sun beat down upon the party as it made its way carefully up and down the rocky slope.

This is one of the few times since he has become President that Mr. Coolidge has ridden a horse, although he makes frequent use of an iron horse for exercise at the White House.

Sacco-Vanzetti Case Committee Has Conference

BOSTON, July 6. (AP)—Gov Fuller's advisory committee on the Sacco-Vanzetti case conducted its second meeting today and devoted the morning to a conference with Asst. Dist.-Atty. Ranney and William G. Thompson, chief of counsel for the condemned men.

It was indicated that Judge Webster Thayer, trial justice who sentenced Nicola Sacco and Bartolomeo Vanzetti to death for murder after refusing several motions for a new trial, also would be heard by the committee today. President A. Lawrence Lowell of Harvard, President Samuel W. Stratton of Massachusetts Institute of Technology, and Judge Robert Grant form the committee, which is expected to deliver its findings privately to the Governor to assist him in deciding whether the men are to be executed.

Both Parties Raise Dry Issue in New Jersey

TRENTON (N. J.) July 6. (AP)—The Republican party in New Jersey will face the voters at the fall election with a platform containing a plank calling for a State-wide referendum on modification of the Volstead Act.

The plank was adopted at the convention yesterday by a vote of 47 to 37.

The Democratic convention, also in session yesterday, adopted a plank calling for modification of the Volstead Act.

National Group Will Be Formed to Fight Floods

CHICAGO, July 6. (AP)—A national organization to further flood-control measures and relief will be established with headquarters here and in Washington, it was announced yesterday by Mayor Thompson, chairman of the executive committee of the Chicago Flood-Control Conference, which closed here recently.

A meeting of the executive committee of the conference at Big Sand Lake, Phelps, Wis., the 2nd and 3rd inst. drew conclusions which will lead to the establishment of a national working organization, the raising of a fund of $100,000 for organization work throughout the Mississippi Valley and the continuation of plans drawn in the conference here.

Alaska Feels Quake Shocks; Blame Volcano

SEWARD (Alaska) July 6. (AP)—Two distinct earthquakes were felt here at 5 o'clock this evening Seward time.

Belief was expressed that the shocks were probably the result of a minor eruption of Bogoslof Volcano on the island of the same name, 800 miles southwest of here in the Bering Sea. The volcano has recently resumed activity.

LEAGUE'S MANDATE BODY PASSES BUCK

GENEVA, July 6. (AP)—It is understood that the League of Nations mandate commission, which began its sessions on June 20, last, has failed to agree on the question of giving Germany a seat on the commission, a solution of the problem being left to the League Council.

PILOT LANDS SAFELY IN ELECTRICAL STORM

OMAHA, July 6. (AP)—Pilot I. O. Biffle, carrying the westbound government air mail for the Boeing Air Transport Company, Inc., was forced down at Franklin Grove, Ill., last night during an electrical storm, the Boeing company said here today. Pilot Biffle landed in the emergency field at Franklin Grove, injuring neither the plane nor himself.

Suppose you were coming full grown into this world for the first time, how would you feel?

How would our way of life, our civilization strike you?

READ
"Children of the Earth"
By HENRY JAMES FORMAN

This story, fiction though it is, will bring some stimulating thoughts and feelings to your mind along with keen entertainment.

IN THE NEXT
Sunday Times Magazine

TORNADO IN IOWA KILLS AND MAIMS

One Person Known to be Dead With Hundreds Hurt Near Mt. Pleasant

MT. PLEASANT (Iowa) July 6. (AP) One person dead, several injured and a heavy loss to farm property was the known result of a tornado which swept past the northeastern outskirts of this city tonight.

The small child of Harry Hazen was the first victim, a check of the storm's casualties revealed. Mr. and Mrs. W. H. Marshall, an unidentified member of their household, and a party of tourists who drove up to the Marshall home just as the storm broke and carried the Marshall home away, were among the injured.

The twister started northwest of here near Whalen and zig-zagged sixteen miles toward Mt. Pleasant, cutting a narrow strip about a mile in width diagonally southeast across the country.

CHICAGO, July 6. (AP)—Three deaths were attributed tonight to a new heat wave which struck Chicago today and sent the mercury up to the 90 mark at 4 p.m.

Tomorrow will be warm and fair and the temperature may be higher than today, the Weather Bureau indicated.

CLINTON (Iowa) July 6. (AP)—Damage which it is believed will amount to thousands of dollars was suffered by this city and vicinity in a hail, rain and windstorm, which struck here shortly before 7 o'clock tonight.

The hail was the most severe ever seen here. The stones fully an inch in diameter, battered holes through windows in both the residential and business districts.

KANSAS CITY, July 6. (AP)—Kansas, in the middle of the wheat-harvesting season, was hit by scorching hot winds today that carried the mercury well over 95 deg., in most parts of the State. Winfield reported the highest temperature of 99 at 3 o'clock, while the mercury soared to 97 at Coffeyville and Lawrence. Topeka and Kansas City reported 94 deg. each.

CHICAGO, July 6. (AP)—Frank Dandrowsky, 34 years of age, was killed by lightning and some property loss was reported when a wind, hail and rainstorm broke over Chicago tonight.

GREAT WAR PLANE NOW UNDER WAY

Giant Fokker Will Carry Five Machine Guns and Store of High Explosives

NEW YORK, July 6. (AP)—A New York morning paper says that a huge battle plane designed to carry five machine guns and gunners is being constructed for the War Department by the Atlantic Aircraft Corporation at Hasbrouck Heights, N. J. The plane was designed by Anthony H. G. Fokker.

The plane with a wing spread of seventy-three feet is larger than the monoplane America, which Commander Byrd flew across the Atlantic. It is to be driven by two Pratt and Whitney motors, which have a total of 950 horsepower.

In addition to its machine guns, the plane will have provision for carrying 3400 pounds of high explosives with which to bombard land or sea forces, it is said.

The ship is to be provided with high-powered long-range radio equipment.

AIR CRASHES KILL FIVE

Escort of Army Heroes Dies

Honolulu Aviator Plunges in Sea While Ship Carries Flyers Homeward

Four More Perish in East; Six Hurt in Accident; Pair Escape Fire

HONOLULU, July 6. (AP)—First Lieutenant Charles Linton Williams was drowned today during an aerial demonstration by army planes in farewell to Lieut. Lester J. Maitland and Albert Hegenberger, who flew here from Oakland June 29, last.

Williams's plane dived into the water near the liner Maui off Fort De Russy, carrying him down with it. Efforts to rescue Williams failed and attempts were made to recover his body. Williams was born in Arizona in 1898. He was appointed to West Point from Tennessee, graduating in 1918. He was unmarried.

The accident came in the midst of a demonstrative farewell to Maitland and Hegenberger, who departed for San Francisco on the steamer Maui after a week's celebration of their nonstop flight of 2400 miles over the Pacific. Thousands gathered at the docks to cheer the flyers and they were laden with flower leis when they went aboard the steamer.

PLUNGES INTO SEA

Meanwhile a dozen airplanes performed evolutions overhead in honor of their comrades of the Army Air Service, Maitland and Hegenberger. Suddenly the one driven by Williams was seen to be out of control and a few moments later it plunged into the sea.

The planes were escorting the Maui to sea when the accident occurred. One of them moaning about the steamer off the port failed to point upward after a downward slide, dived into the water and did not reappear.

The Maui was stopped and a lifeboat was sent out, but neither it nor the navy seaplane which alighted on the water was able to find trace of Williams or his plane.

The Star-Bulletin said that it understood that Williams was engaged to marry the former wife of Horace Dodge, member of the wealthy family of automobile manufacturers of Detroit. Both Mr. and Mrs. Dodge recently were in Hawaii and were divorced after their return to the mainland.

Army friends of Williams said that Mrs. Dodge expected to return to Honolulu this month. Meanwhile, they asserted, Williams was seeking a house and planning for the marriage. Mrs. Dodge was reported to be in Los Angeles.

TWO NEW YORK FLYERS KILLED BY FALL

WATERTOWN (N. Y.) July 6. (AP)—Capt. Curtis Wheeler and Lieut. Carl J. Sack, both officers of the Twenty-seventh Division Air Service Reserve, in training at Pine Camp near here, were killed today when their plane crashed one and a half miles from the camp.

Capt. Wheeler was killed instantly and Lieut. Sack died on the way to a Watertown hospital.

Their homes were in New York City.

Capt. Wheeler was 38 years of age, and was assistant editor of the New York Herald-Tribune's Sunday magazine. Lieut. Sack was 28, and a chemist employed by the Pennsylvania Railroad.

Capt. Wheeler was a prominent war-time flyer. He received during the World War the Croix De Guerre with nine palms, Order of Leopold and Distinguished Service Cross. He shot down three German planes.

PLANE DIVES IN RIVER AND TWO PERISH

HUNTINGTON (W. Va.) July 6. (AP) Walter Shepherd and Paul Morgan were drowned this afternoon when their airplane dropped into the Ohio River at Cox's Landing, near here.

Shepherd, 18 years of age, was an automobile salesman here and an amateur air pilot. Morgan, 18, of Piney, W. Va., was attending Marshall College.

The victims, it is believed, were trapped in the cockpits.

SIX HURT WHEN MACHINE TURNS OVER

GRAND RAPIDS (Mich.) July 6. (AP) Six of eight passengers in a three-motored airplane belonging to Ross

(Continued on Page 2, Column 4)

Will Rogers Remarks:

BEVERLY HILLS, July 6.—[To the Editor of The Times:] The war in China seems to be about over. Neither side could read the names in the casualty list. When you can't read the names in the papers there ain't much use of killing anybody when nobody knows whom you killed.

Yours,
WILL.

P.S.—Two more disarmament conferences and there won't be enough ocean to hold all the cruisers they all want to build.

JAPAN JOINS FIGHT AIMED AT BRITISH NAVAL RULE

English Stunned by Support for American Cruiser Contention; Geneva Parley on Brink

GENEVA, July 6. (AP)—Suddenly intervening in the Anglo-American difficulty over cruiser tonnage, Japan tonight not only supported the American contention for a low limitation, but insisted that world interests best will be served by adhering to the original maximum figures of the United States of 250,000 tons. Even British self-control was shaken by this unexpected, whole-hearted advocacy of the American position, which was made at an informal meeting.

The British plenipotentiaries seemed to be stunned for a moment, then W. C. Bridgeman, First Lord of the Admiralty, is understood to have declared: "These figures are impossible as a basis of discussion."

BRITAIN IN HOLE

This development in a dramatic way has given a new angle to the tripartite naval conference, and means that Great Britain now must convince Japan and the United States that a high cruiser tonnage—upward of 600,000 tons—is justifiable. It may mean increasing chances of failure of the conference, for any treaty of Geneva must have Great Britain's approval, and the British are understood to be determined to maintain powerful cruiser fleets.

Admiral Saito of the Japanese delegation invited all the plenipotentiaries to tea this evening. Those present included Viscount Ishii, W. C. Bridgeman, Lord Cecil, Vice-Admiral Sir Frederick L. Field, Hugh S. Gibson, Rear-Admiral Hilary P. Jones and Allen W. Dulles. Before asking his guests to proceed to the elaborately arranged tea table Admiral Saito quietly disclosed Japan's position.

JAPAN HAS OWN AIM

Japan's stand has removed from American circles any feeling of disappointment created by her advocacy last week of a discussion of the question of capital ships. Japanese interests are served in a way by her insistence on low tonnage, because the more the tonnage is kept down the slighter will be the difference in the effective offensive strength as between the Japanese navy and the navies of the United States and Great Britain.

Subsequent to the meeting Mr. Bridgeman refused to comment other than to remark that there are three parties to the conference, and two of them are finding it difficult to understand the peculiar situation of one of them—"meaning ourselves," he added.

As the American delegation, in an endeavor to meet the British requirements, has expressed willingness to go as high as 400,000 tons in cruisers, Japan's announcement tonight immensely complicates the situation, but strengthens the hands of the Americans in the struggle for limitation which will meet the approval of Congress and American public opinion.

Up to this point, neither the Americans nor the Englishmen have been talking the same language or their positions regarding cruisers are so remote, one from another, that it appears exceedingly difficult, if not impossible, to put a finger on a compromise which will satisfy equally the people and governments of the United States and Great Britain.

GREAT TRAGEDY

If a faithful account of the Geneva negotiations ever is written, some observers feel that it will reveal to the world that a great Anglo-American tragedy has been enacted. The thread of the play, judging from reliable accounts, is this—that Great Britain, which has held the mastery of the seas for centuries, intends to maintain this mastery and can see neither justice nor wisdom of a youthful nation across the seas, the United States, wishing to lay down fleets equalling those of Great Britain.

Great Britain contends that a high cruiser strength is essential and vital to the needs of her country, especially to give assurance that Great Britain shall not starve because of the cutting off of her food supplies at distant points.

The United States apparently gives recognition to Britain's peculiar economic position, but insists that America, like Britain, must maintain communications with the outlying points of the earth for those broad economic reasons connected

(Continued on Page 2, Column 6)

NEW TRIAL FOR FALL

Doheny Also Will Face Court

Washington Justice Rules Against Demurrers to Bribe Indictments

Action to be Based on Same Set of Facts, Involving Little Black Bag

WASHINGTON, July 6. (AP)—Although once acquitted by a jury in a case involving the celebrated $100,000 "little black satchel" transaction, Albert B. Fall and Edward L. Doheny must stand trial again on about the same set of facts.

This was decreed today by Justice Hitz in the District of Columbia Supreme Court in overruling demurrers to bribery indictments returned some three years ago against the former Interior Secretary and California oil operator and the latter's son, Edward L. Doheny, Jr.

LACK OF AUTHORITY CITED

The demurrers were filed after the United States Supreme Court canceled the lease contracts involving California oil lands which Fall had granted to Doheny's oil company. The highest court held that the contracts were made without legal authority and also that they were tainted with fraud and corruption because of the $100,000 transaction between Fall and Doheny.

The defendants took the position that since Fall had no legal authority to make the contracts he could not be accused of accepting a bribe nor the Dohenys charged with giving a bribe in connection with the leases since a government official could not be bribed to commit an act which he had no legal authority to commit.

Justice Hitz held that the executive order transferring jurisdiction of the naval-oil reserves from the Navy to the Interior Department was valid until revoked or voided by the courts and that consequently the contention of the defendants was without weight.

CALLED SIMPLE LOAN

At the conspiracy trial involving the leases, held here last December, the jury returned a verdict of not guilty after the senior Doheny had testified that the $100,000 which he sent to Fall by his son while the leases were being negotiated was simply a loan from one old friend to another and had nothing to do with the leases.

Trial of the bribery indictments will go over until the fall term of the District of Columbia Supreme Court and probably will be postponed until after the trial of Harry F. Sinclair on indictments charging a conspiracy in connection with the leasing of the Teapot Dome Naval Oil Reserve to Sinclair's mammoth oil company.

The Fall-Sinclair case is set for October 17.

STANDARD OIL DEFENDS FALL ACTION

WASHINGTON, July 6. (AP)—The Standard Oil Company, in a brief

(Continued on Page 2, Column 4)

CRIPPLE WALKS WITH BYRD

Touch of Miraculous in Flyers' Visit to War-Broken Airmen When Paralytic Takes First Step

PARIS, July 6. (AP)—There was almost a touch of the miraculous in the visit of Commander Byrd and the crew of the trans-Atlantic plane America to the Hotel Des Invalides, home of France's war wounded.

For the first time since he was brought down at Verdun in 1918, Capt. Charles Legendre, paralyzed French aviator, stood straight on his feet and walked.

With Byrd holding one arm and Lieut. Noville the other, he mounted the stairway leading to Napoleon's Tomb and with them gazed down on the Emperor's resting place for the first time, though he had lived within a few yards of it since 1918.

HELPED TO FEET

Legendre, in a losing fight with a German plane over the harried Terrain of Verdun, was shot through both legs, which have been almost helpless since, the muscles being torn away. The moment Byrd appeared, Legendre wheeled himself to the steps of the tomb. He was the first man to whom the commander was presented in the ranks of the "broken wings."

He looked up at Commander Byrd and said: "I want to walk."

Byrd, Noville and Acosta leaned over and grasped the cripple under the arms and stood him on his feet. Slowly and painfully he moved his "dead" legs and made his way up the steps leading to the entrance of the tomb.

They stood there while Gen. Mariaux, who lost a leg in the war, told of the significance of the tomb and its torn battle flags of many historic struggles. When he was finished, Legendre said to Commander Byrd that, though he had lived only a few yards from the tomb for nearly nine years, it was the first time he had been inside, and added feelingly: "Your courage gave me courage to try to walk again."

RECEIVED BY GENERAL

The Americans went to the Invalides at the invitation of the Ailes Brisees—"Broken Wings"—an organization of war wounded birdmen to whom Rodman Wanamaker had sent a warm letter of sympathy in Commander Byrd's care.

They were received by Gen. Mariaux, director of the Invalides, and M. Raffalovitch, of the Ailes Brisees, who told them simply but feelingly how happy their success had made their broken comrades of the air and how keenly they appreciated the fact that the Americans were willing to steal an hour from the busy day for men who were "left only husks of themselves."

"Even these old walls are happy to receive you," Gen. Mariaux concluded.

TAFT TELLS OF HAPPINESS IN SUPREME COURT POST

Chief Justice, Satisfied With Lot, Hopes to Continue Duties Past Retirement Age

BY JOHN T. SUTER

(Mr. Suter has been a Washington correspondent for more than forty years. Since 1921 he has been a member of the Washington staff of the Associated Press, assigned to the Supreme Court.)

WASHINGTON, July 6. (AP)—Untroubled by the maddening swirl of politics, William Howard Taft is rounding out his seventieth year happier in his daily work than he ever has been before, in or out of office.

As he looks back over two-score years of public service, the only man who has been both President and Chief Justice, says quite frankly that he does not consider that he was "fitted" for the political arena and that he would rather be where he is today than in the White House.

CHIEF JUSTICE TAFT

He is so well satisfied and so greatly encouraged over the recent improvement in his health that he has no intention of leaving the bench when he becomes eligible for retirement. He will be 70 years of age in September, and if he chose, could retire on full pay in 1931, when he completes ten years' service as Chief Justice, but he prefers to remain in harness.

These disclosures were made to the Associated Press by Mr. Taft in a friendly and intimate talk just before he left Washington recently for his summer home in Canada. He now has consented to publication of this talk, in which he touched on many personal subjects and discussed, with a knowledge no other man ever possessed, the comparative requirements of the Presidency and the Chief Justiceship.

The talk took place in the study, which he fitted out for himself some years ago, in his home on Wyoming avenue. It is a third-floor room, jutting out from the main structure of the house. Formerly a sleeping porch, it has windows on three sides and provides what the Chief Justice describes with his infectious chuckle as "something like a view." In the center of the room stands a large desk. Between the windows rise stacks of law books. On the fourth wall is an open fireplace, and above it hangs a large portrait of the Chief Justice's father, who once was Secretary of War and later Attorney-General. Near-by are pictures of Abraham Lincoln and of various personal friends, including Elihu Root and President Lowell of Harvard.

TALKS OF ROOSEVELT

As he approaches his comparison of the two great offices he has held Mr. Taft made a passing reference to Theodore Roosevelt. Although he has near him no mementos of the years of his association with Roosevelt, the Chief Justice mentioned without a ruffle in his customary good nature the man who was his staunchest political friend and then his bitter opponent. He related how Roosevelt had offered him a place on the Supreme Bench. At that time Taft was Governor-General of the Philippines. He refused the offer.

"I declined because it was not deemed wise at that time, from a Philippine standpoint, to have a change in the office of Governor" he said. "The people wanted me to stay and I yielded, although it had always been my ambition to serve on the bench. I do not care for politics."

With a smile that rippled into a hearty laugh, he added:

"Not that I have no interest in such matters, but I am not fitted for controversy."

He enlarged upon this theme by pointing out that with him elevation to the highest judicial office in the country had not, as with some of his predecessors, broken personal contacts with friends or with the people generally. He retains keen interest in current events and reads much and does not find himself lonesome for the society of office seekers and politicians.

LIKES HIS JOB

"I do not mind what is sometimes called the monastic life of the bench," he continued. "I have most delightful associates in the court and very pleasant relations with members of the bar. These are, it should be noted, exactly defined, but the truth is, you are more isolated in the Presidency. While a President sees a great many people he cannot avoid defending himself against too great familiarity. He has got to be reserved and careful.

"The responsibilities of the Presidency are nerve-wracking. If one is constituted like an ordinary man, life in the Presidency, while not requiring the same mental and intellectual labor that attaches to the chief justiceship, does enormously consume nervous energy, and is more trying than work on the bench.

"The difference between the exactions of the two offices is that in work on the bench you have the assistance of your colleagues, who share in the responsibility of the conclusions, the benefit of oral arguments by counsel and of briefs submitted on both sides of the controversy. And you have control of your time for careful study.

"In the Presidency you often have to make a decision of a question on the instant or overnight, or in so short a time that the risk of mistake is great, and then you have not the benefit of argument on both sides, often no argument on either, and you cannot always consult your Cabinet.

STRAIN TOO GREAT

"Of course the Presidency is the office that attracts in the sense of power one is supposed to exercise, and there are those who greatly enjoy its constant exercise. But, even in the strongest it takes much out of a man and the strain is felt long after retirement to private life.

"The character of work on the bench, its steadiness and the regularity with which you can order your life, if you do not overdo the social part, makes it consistent with long life, hard as the work is."

The Chief Justice added that he can now enjoy a "real vacation," something he could not do while President. He puts aside entirely the duties of the court during his summer recess and at his place on Murray Cove, Canada, has a genuine respite from work and makes the most of it. But it is a quiet vacation, for he has been warned by his physician that he must not overtax his heart.

"I gather all the books I can before starting on my vacation," he explained, "and spend most of my time on my porch overlooking the St. Lawrence River, which is nearly thirteen miles across. Free from study and concentration, I rest until late in the vacation, when I receive briefs filed during the recess to enable me to catch up a little before starting upon the real work of the court when I get back."

ABANDONS EXERCISE

He continued that his doctor's advice had led him to give up the golf of his Presidential days, to abandon his practice of writing his court opinions in longhand, and to have an electric elevator installed in his home to obviate the necessity of stair climbing.

"When I had warning about my heart," he said, "I concluded to have an elevator installed. The arrangement puts my office on the same floor with the rooms occupied by my secretary and my law clerk.

"I used to write my opinions out in longhand, but since my illness I find it too confining. Therefore, I dictate and correct and revamp. Writing makes an exact man, as Bacon says; makes one more concise, more economical of space, but it is not as convenient. I work over the opinions so much that, as to conciseness, it makes no difference whether I write or dictate. I change and revise so much.

"I have a law clerk who goes over the records and the briefs. He makes a statement for me of what is in each and then with that statement before me I read the briefs and make such references to the records as seem necessary. But I always read the briefs so as to know what the claim on both sides is, and then I read the opinions of the courts below so I become familiar with the case and know what the issues are. When these petitions for review come before us we know what the cases are about and whether they present questions we should pass upon.

"I walk every day for about half an hour. While I used to walk a great deal, I feel that I am getting enough exercise."

VACATION READING

Asked what he selected for his vacation reading for his moments of quiet recreation during his busy moments, he replied unhesitatingly that autobiography was his favorite literature.

"I do not care particularly about novels, except by certain authors," he said, and then as an afterthought, "I do not mind detective stories if I can get a good one, and have read many of them."

Now that he has accustomed himself to the regimen of diet and relaxation prescribed by his physician, the Chief Justice expects to benefit greatly by this summer's sojourn in Canada. But he would be less happy in his vacation respite if he did not know that after it was over he could return to carry on the work of that unparalleled public career which began forty-six years ago when he became an obscure county official in Ohio.

When Army Fliers Reached Hawaii

(P. & A. photos)

At End of Flight Over Pacific

These pictures, which just arrived by the first boat from Honolulu, show the crowds surrounding the army airplane, Bird of Paradise, on its landing at Wheeler Field after it had been flown from San Francisco by Lieuts. Maitland and Hegenberger. The two flyers are shown below draped with leis, Hawaii's traditional token of welcome. Maitland is on the right.

ARMY WILL DISCARD ALL OLD PLANES

Every JN Type Ship to be Scrapped as Unsafe Despite Real Condition

WASHINGTON, July 6. (AP)—As a safety precaution army training planes of the JN type are to be scrapped September 1 regardless of their condition or of flying needs.

The JN ships have been rebuilt one or more times each since they were acquired by the government for training purposes at the close of the war, but are regarded by the Air Corps as no longer safe for any use whatever.

The navy also is letting their JN types of training and war-time planes go into the discard, Assistant Secretary Warner said today, because of their unfitness for military purposes and because it is considered cheaper to replace them with metal ships. Only two of the JN class war-time seaplanes remain on the navy rolls, and these will be salvaged when declared unsafe for flying.

Of the 600 planes now in the naval service about 300 are regarded as useful in war, and these only will be considered in building up the 1000-plane total provided in the five-year air expansion program, Mr. Warner said. About 120 of those ships now on the lists are of war-time design or construction and more than half of these are of the single-type training machine that is fast disappearing.

Of the 300 ships classed as fit for military use 220 are equipped with either Wright "Whirlwind" or Pratt & Whitney "Wasp" air-cooled engines.

LEVINE SEEKS RETURN PILOT

(Continued from First Page)

ed, before he decided the French ought to have the honor.

When asked why Mr. Levine made his announcement before he was absolutely sure of getting a pilot, Mr. Hartman declared he anticipated no difficulties and to prove his good faith he announced that Mr. Levine had cabled the Columbia's chief mechanic, John Carisi, to hop the first boat for Europe.

That there has been a serious rift in Mr. Chamberlin's and Mr. Levine's comradeship is evident, but Mr. Chamberlin is resolved to keep his troubles to himself.

BYRD WINS NEW HONORS

All six of the Atlantic's conquerors were conducted through a swirl of events today. Commander Byrd with his crew visited Premier Poincare and learned that he had been promoted to an officer of the Legion of Honor. He won his red ribbon with his North Pole flight.

With almost childish joy the pitiful inmates of the government home for "broken-wing aviators, disabled in the war, shook hands with Commander Byrd and Mr. Chamberlin during a touching visit there.

The afternoon was filled with receptions and the evening with a ball at the Hotel Claridge, given by the International League of Aviators.

At the luncheon of the Anglo-American Press Association Commander Byrd extolled the prowess and personal qualities of each of his companions. Turning to Lieut Bert Acosta, he said with complete good will:

"He was a wonderful pilot during those horrible hours in the fog. He rarely varied off the course, and when he did I was on his neck."

Mr. Levine gave 100,000 francs ($4000) to establish an aviators' clubhouse at Le Bourget.

CRASHES IN AIR FATAL TO FIVE

(Continued from First Page)

W. Judson, president of the Continental Motors Corporation, received severe bruises and other minor injuries when the machine in making a landing at the local flying field turned upside down.

The passengers, guests of Mr. Judson, were en route from Muskegon to Detroit and Cleveland. Judson was hurt only slightly, but five others required hospital treatment.

FLYERS ESCAPE WHEN CRAFT PLUNGES

LONGVIEW (Wash.) July 6. (AP)—J. B. Story, 34 years of age, and A. B. Holden, 31, of Tacoma, escaped without a scratch here today when an airplane in which they were riding caught fire and crashed. The plane was destroyed.

Story, head of the Story-Eagle Rock Sales Company of Tacoma, was bringing the plane here to demonstrate to the new Longview Aero Club.

FALL TO STAND ANOTHER TRIAL

(Continued from First Page)

filed today in District of Columbia Supreme Court, defended the action of Albert B. Fall, who, while Secretary of the Interior, dismissed proceedings to determine whether lands in Kern county, California, were mineral in character when they were turned over to the State of California.

The oil company came into possession of some of the lands after two years ago Secretary Work ordered new hearings to determine if they were mineral-bearing and therefore whether they had been legally relinquished by the government. An injunction was obtained against Mr. Work.

In its brief today the Standard said the judgment of Fall was a final adjudication on the merits that the title had passed to the State of California and that the land was no longer part of the public domain.

Large Winery Purchased in Bay District

RICHMOND (Cal.) July 6. (AP)—A. B. Morrow, general manager of the California Wine Association, announced yesterday the closing of the deal by which the Winehaven Chemicals Company, organized to manufacture denatured alcohol, acquires the famous Winehaven properties here.

Morrow declined to tell the exact price paid for the properties but said it was about $600,000. The plant was at one time reputed the largest winery in the world.

DAMAGE OF $50,000 IN NEW ORLEANS FIRE

NEW ORLEANS, July 6. (AP)—Damage estimate dat $50,000 was caused early today by a fire which broke out in the fur store of B. Grisham on Baronne street in the heart of the shopping district. The cause of the fire was undetermined.

MacMILLAN RECEIVES RESERVE COMMISSION

WASHINGTON, July 6. (AP)—Donald B. MacMillan, Arctic explorer, today was commissioned a lieutenant-commander in the United States Naval Reserve.

NEW AIR SERVICE PLANNED

BERLIN, July 6. (AP)—Signor Balbo, Italian Undersecretary for Aeronautics, arrived here today from London in an Italian plane which he piloted himself. He is conducting negotiations concerning establishment of a regular Italo-German air service.

GRACE WILL REBUILD HIS PLANE HERE

Hollywood Flyer Plans to Enter Race to Hawaii for $35,000 Prize

MANA, ISLAND OF KAUAI (T. H.) July 6. (AP)—Richard Grace, Hollywood aviator, said today that he will leave by steamer for Honolulu Saturday to confer with Enton B. Roger, his mechanician, and to communicate with Grant E. Dolge of Hollywood, his backer.

Grace probably will sail from Honolulu on the first available steamer for Los Angeles, taking his plane with him to be rebuilt or replaced so that he can enter the competition for the $35,000 prizes offered by James D. Dole of Honolulu for the first aircraft to fly from the mainland to Hawaii after noon of August 12.

"After surveying the damage to my plane I have decided it is better to do the rebuilding at Los Angeles, where I shall be closer to the source of supplies and have more complete facilities," said the aviator.

"When I return to Hawaii by air in the Dole competition," he continued, "I'll land at Honolulu and then fly to Kauai to take off from the runway at Mana for a return flight to the mainland.

"I plan to cut the wing span to increase the speed of the plane, which already is 140 miles an hour.

"The pup (Grace's mascot) will accompany me both ways. It will be hard to separate that pup from me since we've been in a crack-up together.

"I want to take off from this field because I like its difficulties. It is potentially a marvelous field for commercial and even military flying."

GLADYS ROY PLANS ROME SEA FLIGHT

Stunt Flyer Wants to be First Woman to Fly Over Atlantic to Europe

CLEVELAND, July 6. (AP)—Miss Gladys Roy, stunt flyer, and parachute jumper, announced here tonight that she expects to make a trans-Atlantic flight from New York to Rome with her co-pilot, Lieut. Delmar L. Snyder, who is associated with her in stunt flying.

Minneapolis business men are backing the flight, she said. Miss Roy and Snyder flew here today from Minneapolis. Miss Roy came to say good-by to her mother, Mrs. Alma Snyder, who lives here, before she departs with Snyder for San Diego, where she said they will get the Ryan monoplane in which they hope to make the trip.

Miss Roy claims high and low parachute jumping records from 16,100 feet and 100 feet, respectively.

"I want to fly the Atlantic before any other woman gets a chance to do it," she said.

Angeleno Heads Coast Branch of Urologists

SEATTLE, July 6. (AP)—Dr. Anders Peterson of Los Angeles was elected president of the western branch of the American Urological Association in convention here today.

Dr. W. B. Dakin of Los Angeles was named vice-president and Dr. William Stevens of San Francisco secretary.

JAPANESE SIDE WITH AMERICA

British Cruiser Demands to be Fought Jointly

Action Brings Conference to Verge of Disaster

English Hint Collapse Would be Ascribed to Us

(Continued from First Page)

with the position of the United States as a great world power.

Today's private meetings between the American and British delegates proved disappointing, because the British, it is understood, expressed complete dissatisfaction with the new American suggestion for a maximum cruiser tonnage of 400,000 tons.

It even was reported on good authority that there was talk during the lively conversation as to who would be responsible before world opinion if the conference should collapse and that the British delegates more than hinted that responsibility would fall on the shoulders of the United States.

The British maintained that some fault lies with the Americans because they failed to perceive what the British regard as the wisdom of cutting down the sizes of individual warships. The American delegates insisted that the United States cannot be expected to build warcraft poorly suited to American national needs and pointed to the immensity of the building program which would be involved for the United States in accepting the British program of approximately 600,000 tons in cruisers.

GIGANTIC TASK

The situation, from the American standpoint, was that the American delegation either would have to subscribe to a treaty which would give Great Britain about double the cruiser strength of the United States, or to a treaty which would establish parity on the basis of 600,000 tons. Apparently the American delegates believe the latter solution would be approved by the American people.

It is felt here that even if the Americans agreed to the 600,000 tons limitation, the greatest difficulty would be encountered by the American government, first, in obtaining the permission of Congress to appropriate the stupendous sums necessary for the essential building and second, even if an agreement by Congress were obtained, in building the ships themselves, since many American shipbuilding yards now have been diverted to other uses.

Hugh Gibson, head of the American delegation, and Rear-Admiral Hilary P. Jones, head of America's technical delegates, therefore, appear to have a problem of the first magnitude on their hands, but seem groping in an endeavor to discover some solution to prevent a breakdown of the conference, which should be regarded as a possibility.

The British apparently are basing their cruiser demand on what ships will be built up to 1942 and some formula may be found which merely will carry the Geneva agreement up to 1936, when it is probable that another general naval conference will be convoked in view of the likelihood of some nation denouncing the Washington treaty by that time.

WASHINGTON HAS SUSPICION OF BRITAIN

WASHINGTON, July 6. (Exclusive) Great Britain's insistence for a high cruiser tonnage limit at Geneva has created the feeling in Washington that the British government apparently is determined to maintain its present naval superiority by obtaining a tonnage limitation figure for cruisers so high that this government, even if it signed the agreement, never would build up to it.

High officials who hold this view believe that Great Britain, while admitting the right of the United States to parity in all classes of ships, still is unwilling to sign a limitation agreement which finally would result in practice in an actual 5-5 ratio between the two nations.

While no new instructions have been cabled to Geneva and no recommendation as to future action by the United States on the cruiser question has been sent here by Ambassador Gibson, it was made clear today that the United States will not sign a limitation agreement which calls for much more than a 400,000 maximum-tonnage limit for cruisers.

In most responsible quarters it is asserted that 400,000 tons is the absolute limit to which this government will go.

Despite pessimistic news dispatches from Geneva, Secretary Kellogg is optimistic that the conference eventually will be successful. His opinion is that no country represented at Geneva can afford not to reach an agreement limiting naval building.

Experts on naval affairs backed up Secretary Kellogg by pointing out that if Great Britain won her point and a tonnage limitation of approximately 600,000 tons was set, it would mean that the British navy would have to build twenty new cruisers in addition to her present built and building tonnage. At $14,000,000 per cruiser the cost to the British people would be approximately $340,000,000. Even the construction of ten new 10,000-ton cruisers by England would cost more than $100,000,000, it was pointed out.

Naval experts figure that Great Britain now has sixty-four cruisers built and building with a tonnage of 387,000. To attain 600,000 tons, it was pointed out that twenty 17,000-ton ships or their equivalent would be necessitated.

BRITISH ENVOY CALLS ON KELLOGG

WASHINGTON, July 6. (AP)—An unheralded conference at the State Department today between Secretary Kellogg and the British Ambassador, Sir Esme Howard, prompted speculation as to the connection of his conversation with the critical status of the three-party naval limitation discussion in Geneva.

State Department officials refused to make any comment on the Ambassador's visit beyond the statement that he had come from the embassy in New Hampshire in motion and not in response to a request from Secretary Kellogg, Esme was said. At the department it was learned he had plaintiff an informal talk with Mr. Kellogg.

EVERY MORNING IN THE YEAR Los Angeles Times
The Times Building, First and Broadway Phone
90c per month DELIVERED BY CARRIER Single Copies, Daily 5c, Sunday, 10 Cents
By mail in Postal Zones 1 to 4, including California, Arizona, Nevada, Utah, $12.00; Monthly $1.00; in Zone 5, including Colorado, Idaho, Montana, New Mexico, Oregon, Washington Yearly $15.00; Monthly $1.50; in Zones 6, 7 and 8, United States, Canada and Mexico, Yearly, $18.00, Monthly, $1.50. Foreign Rates on Request.
Entered as second-class matter Dec. 4, 1881, at the Postoffice at Los Angeles under the Act of March 3, 1879.
THURSDAY MORNING, JULY 7, 1927. VOL. XLVI.

WORST AIR TASKS AHEAD

Meteorologist Says Western Flight Over Atlantic Will Pave Way for Safety

NEW YORK, July 6. (AP)—James H. Scarr, senior meteorologist of the Weather Bureau here, told the Associated Press today that he believes will be some sort of regular trans-Atlantic air service within the next year, but that by far the most difficult preliminary step still is to be taken. This preliminary is the first pioneering flight along the ocean from East to West, which he sees as "at least 50 per cent more difficult than the now thrice-traveled eastward course."

Scientific data gathered by Commander Richard E. Byrd during the flight of the great monoplane "America," he believes may prove to be of the greatest importance in paving the way for a successful western flight as well as for all long-distance flying, and so for speeding the day when there will be regular two-way service.

REALLY LONGER

"You can't have an airline that travels only one way," he said. "There would be no purpose in flying to Europe and then having to ship your plane back by steamer for another flight to Europe. The western course also must be shown to be possible and it will be, but the difficulties are great."

Commander Byrd himself has said that the western course from Ireland to Newfoundland is in effect 400 miles longer than the eastern flight over the same course because of adverse winds which destroy mileage instead of increasing it. Forecaster Scarr sees even greater difference than that from a meteorological standpoint.

"The general trend of weather conditions," he said, "is from west to east across the Atlantic. Therefore, if we have accurate reports of conditions at any given time we can start a flyer off at Newfoundland and he practically will follow his starting weather right over. Bad weather ahead of him in his course won't bother because it will be coming the same way he is and he will catch up to it. Bad weather behind him won't bother because the disturbance won't catch up to him.

EXACT KNOWLEDGE

"You see we really don't know enough about the weather to be forecasting for the unknown. We have merely exact knowledge of what is at a given time. We have perfected machinery to get that knowledge now, but we don't know with the recent flights how far that the machinery can be extended. It will be.

"But for the western course we have an entirely different problem. Take a man like Cook, who plans to hop off in the morning, possibly the most recent reports to him are those of the night before. Twelve hours later right where he then add to that the time it has taken him to cross the ocean, longer than it has taken the flyers, and you get a total of sixty hours after the reports he has on him on his take-off. And that is longer than we can predict to there you are. Then he has to start off without knowing what conditions will come up in his path before he completes his flight."

The forecaster expressed the opinion, however, that the weather would be blessed by someone starting.

TWO NEW BOARDS TO AID YOUNG

More Departments With Additional Division

SACRAMENTO, July 6. Two new departments of Gov. Young's Council, which will be [illegible] July 29, now being [illegible] leaders. The new departments [illegible] standards and commerce [illegible] steps for their formation are expected to be advanced rapidly so that [illegible] constitutional measure can be submitted to the voters at the 1928 election. This is necessary, as many of the departments, commissions and boards to be brought under the wing of the two departments have constitutional governmental functions.

Under the professional standards department, the boards of accountancy, architecture, bar examiners, barber examiners, chiropractic examiners, cosmetology, dental examiners, medical examiners, embalmers, optometry, osteopathic examiners, pharmacy, pilots and veterinary examiners [illegible] be consolidated and a director, directly responsible to the Governor, [illegible] supervise their activities. Arrangements to continue the several boards, however, would be made.

The Commerce Department would include divisions of banking, insurance, building and loan supervision, corporations and real estate.

Conferences with the many commissions and board representatives [illegible] are being held by administration leaders to work out the details of the further reorganization, the [illegible] of which, according to Gov. Young, is to strive for more centralized control of the State's activities. Gov. Young when the recent Legislature convened proposed the creation of departments of Industrial relations, natural resources, public works and social welfare and the [illegible] under directors, of the [illegible] boards and bureaus that are doing this work. The directors of the nine reorganized departments created by Gov. Young's program will constitute his council to confer with him each month and discuss the administration of their [illegible] of government. The directors of the two proposed new departments also will be added to this council.

IRRIGATION PERMIT GRANTED

SACRAMENTO, July 6. (AP)—Thomas Williams of Yermo, San Bernardino county, has been granted a permit by the State Division of Water Rights to inaugurate an 1800-acre irrigation project near that place. Williams will obtain the water supply for his $80,000 development from the Mojave River.

SEVENTH IN PLAYOFF

COFFEYVILLE (Kas.) July 6. "Plenty" is the name which was bestowed upon a baby born here recently. There are [illegible] children in the family.

Three Free LECTURES by MANEC[illegible] of INDIA
(B. C. S., M. A.)
Leading Exponent of Harmony, Peace, Youth
Thursday, July 7 "Do We Live at Least?"
Friday, July 8 "The Occult Phenomena I Experienced in India and Abroad"
Saturday, July 9 "The Royal Way to Health, Wealth and What We Want"
Music
Symphony Hall 232 South Hill St.

ANNUAL SUMMER SALE of SMART QUALITY FOOTWEAR

Tremendous Values in shoes of exceptional Quality and Style. Charming footwear in every popular material and design for day or evening wear Now *Drastically Reduced!* Many of our newest arrivals included at these three Very Low Prices.

$3.85 $4.85 $5.85

J. A. McCausland
"The Family Shoe Store"
326 South Broadway

An Extra Dollar Added

To Every New $10.00 Savings Account Opened Before July 12th

Besides Full Interest From July 1st

There is only one condition to this offer.

The account must remain on the bank's books for six months, during which time at least ONE additional deposit of an amount over $1.00 must be made. This single condition having been fulfilled, the bank will, on January 1st, credit each account with $1.00 plus interest at four per cent.

All savings deposits made before July 12th will draw full interest from July 1st.

This strong, independent bank is willing to add a dollar to your savings in order that you may learn more about the value it places on your friendship and asks that you accept this offer and get acquainted.

Pan American Bank of California
CAPITAL $2,000,000
ONE OF THE WORLD'S MOST BEAUTIFUL BANKING HOUSES
EIGHTH ST. BROADWAY

TWO NEW BOARDS PLANNED TO AID YOUNG CONTROL

Three Departments to be Merged, With Additional Jobs for Division Directors

SACRAMENTO, July 6. (AP)—Plans for the addition of two new departments of Gov. Young's reorganization program by the Council, which will be put into operation immediately after July 29, now being formulated by administration leaders. The new departments proposed are those of professional standards and commerce.

Steps for their formation are expected to be advanced rapidly so that a constitutional measure can be submitted to the voters at the 1928 election. This is necessary, as many of the commissions, commissions and boards to be brought under the control of the two departments have been created by governmental functions.

Under the professional standards department, the boards of accountancy, architecture, her examiners, nurse examiners, chiropractic examiners, dental examiners, embalmers, optometric examiners, pharmacy and veterinary examiners would report directly to the Governor, instead of through their activities. Arrangements to continue the several boards, however, would be made.

The Commerce Department would include the bureaus of banking, insurance, building and loan supervision, corporations and real estate.

Consultation with the many commissions and board representatives affected has been held by administration leaders to work out the details of further reorganization, the first of which, according to Gov. Young, is to strive for more centralization of the State's activities. It is thought the recent Legislature would proposed the creation of a department of industrial relations, natural resources, public health and social welfare and the commerce, under directors, of the existing boards and bureaus that deal with this work. The directors of the nine reorganized departments named by Gov. Young's program will constitute his council to meet with him each month and discuss the administration of their departments of government. The directors of the two proposed new departments will be added to this council.

MINES PERMIT GRANTED

SACRAMENTO, July 6. (AP)—Thomas Williams of Yerma, San Bernardino county, has been granted a permit by the State Division of Water Rights to inaugurate an 1800-acre irrigation project near that place. He will obtain the water supply from a $60,000 development from the Kern River.

STATE WILL LET BRIDGE CONTRACTS

Five Highway Spans and One Subway on Schedule; Commission Plans Tour

SACRAMENTO, July 6. (AP)—Contracts for five State highway bridges and one subway are scheduled to be awarded here tomorrow at a meeting of the California Highway Commission, which will precede a four-day tour of roads in the Sacramento Valley and northeastern part of the State.

The bridge contracts up for consideration include three spans on the Duklin-Livermore highway, one across Wildcat Creek, in Contra Costa county and one across Rattlesnake Creek in Modoc county. The subway contract is for an under-pass at Mossdale ten miles out of Stockton on the Oakland highway.

During the tour the commission will view the Alturas-Lakeview (Oregon) route, the Red Bluff-Susanville lateral, where it is pointed out that by completing a strip between Morgan and Chester an all-year highway will be provided, roads around Honey Lake to Purdy, Nev., and in the Chester, Westwood and Susanville district, and the highway between Redding and the Nevada line by way of Alturas and Cedarville.

On the return south on Monday the commissioners will view the Biggs-Willows and Chico-Orland laterals, the uncompleted unit of State highway through Orland and the Tahoe-Ukiah highway, between Colusa and Marysville.

WHALING CAPTAIN DIES

PROVINCETOWN (Mass.) July 6. (AP)—Capt. Joshua Stickney Nickerson, 8 years of age, last of the active Provincetown whaling captains, died here yesterday.

WATER INQUIRY GROUP CHOSEN

Four Assemblymen Named on Committee

Two More Senators to be Picked by Fitts

Investigators Will Study Conservation Problems

SAN FRANCISCO, July 6. (Exclusive)—Four members of the Assembly were chosen to serve on the State water investigating committee by Speaker Edgar C. Levey today. They are Assemblyman Bradford S. Crittenden of San Joaquin county; Van Bernard of Glenn county; Elbert G. Adams of Merced county and Frank W. Mixter of Tulare county.

The same four served on the original legislative committee, which gave consideration to the water question during the recent session of the State Legislature.

They will serve with four Senators in making an investigation of the water problems of the State. Lieut.-Gov. Fitts has already named Senator H. C. Nelson of Eureka and Senator Ralph E. Swing of San Bernardino as two of the Senate members upon the committee. Senators Jack Inman of Sacramento and Frank S. Boggs of Stockton, the other two chosen by the Lieutenant-Governor, declined to serve, Boggs because of "private business," and Inman because he did not like the personnel of the committee. Fitts has not yet named the Senators who will replace Inman and Boggs on the committee.

Under the terms of the resolution authorizing the committee an investigation is to be made of the water problems of the State, with a recommendation to the 1929 Legislature of a State-wide policy for the conservation and use of the waters.

The committee will hold hearings in various sections in gathering data. The sum of $15,000 has been set aside for expenses.

Deputies Favor Fund for Legion Entertainment

PARIS, July 6. (AP)—The Finance Committee of the Chamber of Deputies today approved an appropriation of 3,760,000 francs, or about $150,000, for receiving and entertaining members of the American Legion at their convention here in September.

WOMAN IDENTIFIES FLOGGER

Victim Names High School Principal in Court as One of Twelve Hooded Men

TOCCOA (Ga.) July 6. (AP)—W. G. Acree, principal of the Stephens County High School, Baptist Sunday-school superintendent and a leader in church circles here, was identified in Superior Court late today by Mrs. Ansley Bowers as a member of a band of twelve robed and hooded men who took her from her bed early on the morning of June 12 and flogged her severely.

Appearing on the stand as the chief prosecution witness in Acree's trial on a charge of assault with intent to murder, Mrs. Bowers testified she recognized among her assailants two of the four men indicted jointly with Acree in connection with the attack as well as Acree.

TELLS OF FLOGGING

Mrs. Bowers told her story of the flogging to a jury composed entirely of farmers.

Because her assailants charged her with "immorality," failure to attend church, failure to explain her source of support and because of the "nice dresses" they saw in her bedroom when they broke into her home to seize her, she was whipped so severely that she was unable to walk to Toccoa when the men left her with her son, Loyd, at an isolated spot about eight miles from town, she said.

"I had four whippings," she told the judge.

"They looked at my wounds and said it wasn't enough, that they wouldn't show after three days. Then one of the men told me: 'If we have to do this again, we're going to burn K's in your back.' One man said, 'Let's do it right now. She don't talk like we want her to and I got the iron right here.' They told me I had to make that boy go to work. He had been out of school only two weeks."

HIS TRIAL FIRST

Acree, who also is moderator of the Gualo Baptist Association, an organization of more than a score of churches in this district, was indicted jointly with four other men, Monday, in connection with the attack on Mrs. Bowers. The State elected to try the schoolmaster first.

Additional charges of assault with intent to murder Loyd Bowers, 15-year-old son of the woman, who was flogged when he attempted to intercede in her behalf, and riot and carrying pistols in both cases, also are pending against him and the others.

LINDBERGH LEAP DESCRIBED

Graphic Report on Jumping for Life in Dark Made to His Postal Superiors

CHICAGO, July 6. (AP)—Thrilling in its simplicity, the story of one of the four life-saving leaps he has made from disabled airships was made public today in the language of Col. Charles A. Lindbergh.

The report from the then little-known contract mail flyer was preserved by the postal authorities and was brought to light by William H. Canavan, assistant superintendent of mails in Chicago.

In routine fashion, but still in minute detail, Lindbergh described his flight from St. Louis toward Chicago on the evening of November 3, 1926. There was reference to a ceiling of 500 feet at the start, gradually lowering until, in the dark of night and with first snow and then a rainstorm, "the forward visibility of lights from 150-foot altitude was less than one-half mile," with visibility finally fading out even at that altitude.

PREPARES TO LEAP

"When about ten minutes' gas remained in the pressure tank and still I could not see the faintest outline of any object on the ground, I decided to leave the ship rather than attempt to land blindly," wrote Lindbergh in his report. His position then was near Chicago.

"I rolled the stabilizer back, cut the switches, pulled the ship up into a stall and was about to go out over the right side of the cockpit when the right wing began to drop. In this position the plane would gather speed and spiral, possibly striking my parachute after its first turn. I returned to the controls and, after righting the plane, dove over the left side of the cockpit while the air speed registered about seventy miles per hour and the altimeter 13,000 feet.

"I pulled the rip cord immediately after clearing the stabilizer. The Irving chute functioned perfectly. I had left the ship head first and was falling in this position when the risers whipped me around into an upright position and the chute opened. . . .

LANDS ON FENCE

"For the first minute or so the parachute descended smoothly, then commenced an excessive oscillation, which continued for about five minutes and which I was unable to check.

"The first indication that I was near the ground was a gradual darkening of the space below. The snow had turned to rain and, although my parachute was thoroughly soaked, its oscillation had greatly decreased. I directed the beam from the 500-foot spotlight downward, but the ground appeared so suddenly that I landed directly on top of a barbed wire fence without seeing it.

"The fence helped to break my fall and the barbs did not penetrate the heavy flying suit. Soon I came to a road which I followed about a mile to the town of Covell, Ill., where I telephoned a report to St. Louis and endeavored to obtain some news of where the ship had landed. . . . After searching for more than an hour without result I left instructions to place a guard over the mail in case it was found before I returned and went to Chicago for another ship."

On arriving over Covell the next morning, Lindbergh continued, he located the smashed plane, and found all three sacks of mail in good condition.

Angeleno Flees With Children; Mother Pursues

RENO, July 6. (AP)—Somewhere in California tonight a mother and her attorney are chasing a father, Van Court Warren of Los Angeles, geologist, who today took his two children, a son, 4 years of age, and a daughter, 7, and fled, while a special guard fired at the disappearing machine.

Latest definite reports received here were from Truckee, where the pursuing mother sought to have her husband held, but the Truckee officers refused to act. The mother and her attorney continued the chase and last were heard from in Colfax, but somewhere between Truckee and Auburn Warren had left the through highway, it is presumed, for Auburn authorities declared they had heard nothing of the chase tonight.

SENTENCE CANCELED

Arizona Superior Court Frees Attorneys of Contempt Penalty

PHOENIX, July 6. (AP)—Superior Judge Phelps of Maricopa county was declared in a decision handed down today by the Arizona Supreme Court to have exceeded his jurisdiction when he sentenced Attorneys Howard C. Speakman and Herman Lewkowitz to serve sixty days in jail for contempt of court.

The jail sentences were meted out to the attorneys when they failed to obey a court order that they produce persons who made affidavits used in connection with a plea for a change of venue in a gambling case. The Supreme Court held that the court orders were void and therefore the attorneys were under no compulsion to obey them.

STATUS OF SEAGRAVE'S WIFE ASKED

She Wants to Know if Man She Married Became Her Husband or Not

SAN FRANCISCO, July 6. (Exclusive)—Without consulting her husband or his attorneys, Ann Marie Titsworth Seagrave, former Southern California miniature painter, today took steps to learn if her husband is her husband.

Admitting she was married in Los Angeles on October 15, 1925, to Col. D. C. Seagrave, wealthy president of the Pacific Coast Shipbuilding Company, Mrs. Seagrave, in a two-hour surprise conference with Attorney Charles Christin, appealed to him to ascertain not only her marital status but that of Phoebe Branham Seagrave, whose divorce petition a few days ago brought to light Seagrave's two marriages.

Attorney Christin is attorney for Phoebe Branham Seagrave, the first wife. He professed total surprise at the visit of Ann Marie Seagrave, the second wife. Wife No. 1 insists she never was served with papers in a divorce action or notice of a divorce decree.

Seagrave broke his silence for the first time since the filing of the action when he said today that "at the proper time everything will be straightened out." He intimated a decree in another State when he added:

"The entire affair is a matter of finances and has been brought to issue in California. I believe, because this State's divorce laws are more liberal to women than the laws of most States." He refused to amplify the statement.

Butter and Egg Men Now Under Code of Rules

WASHINGTON, July 6. (AP)—Rules governing the business conduct of the butter, egg, cheese and poultry industries west of the Rocky Mountains, have been approved by the Federal Trade Commission.

The rules, which define in one group trade practices which will be considered unfair and in another those of doubtful legality and which the industries may voluntarily discontinue if they so desire, grow out of a trade practice conference at San Francisco last year in which 222 firms, handling between 80 and 90 per cent of the products covered in that territory, took part.

"The advantages resulting from members of an industry abandoning unfair practices voluntarily and simultaneously on a given day," said the commission in announcing its acceptance of the rules, "have commended the trade practice conference procedure both to industry and to the public."

Pulverized Coal to be Tested by Shipping Board

WASHINGTON, July 6. (AP)—Pulverized coal, with which the Navy and Shipping Board have been experimenting in laboratories as a possible cheap substitute for oil in marine propulsion, is to be given an actual tryout at sea.

The board today approved a proposal to install powdered coal burning apparatus on the 9730-ton steamer Merced, now laid up at Norfolk. The ship will be repaired first at a cost of about $20,000 and then sent to the Philadelphia navy yard for her new equipment.

Laboratory tests have shown powdered coal to contain 15 per cent greater boiler efficiency than hand-fired coal.

New Aide for Comptroller's Office Sworn

WASHINGTON, July 6. (AP)—Eugene H. Gough of Boonsville, Ind., was sworn in today as deputy Comptroller of the Currency, succeeding Willis J. Fowler, who has been in the comptroller's office for forty years.

Fowler resigned because of ill health.

WAY CLEAR FOR TAX ON TRUCKS

Injunction Holding Up State Cut Dissolved

Preparations Begun to Call in $1,531,733

Controller's Office Plans to Clear Up Accounts

SACRAMENTO, July 6. (AP)—With the dissolution in San Francisco this afternoon of a Superior Court injunction that has held up collection of the State's 4 per cent gross receipts tax against trucks for the past two years, officials in the State Controller's office immediately began preparations to collect approximately $1,531,733 due from operators under the acts of 1923 and 1925. These acts taxed the vehicles operating for hire outside incorporated cities.

The injunction was obtained by a San Francisco operator two years ago. The United States Supreme Court later upheld the validity of the legislation against which it was directed, but the injunction was allowed to stand pending the outcome of constitutional amendments and legislation to work out a new system for levying and collecting the assessments.

SYSTEM REVISED

This now has been accomplished by the electors and the 1927 Legislature. The electors last year passed a constitutional amendment revising the system for taxing the freight and passenger carriers operating between fixed terminals or over regular routes, setting a tax of 4 per cent on passenger carriers and 5.25 per cent on freight trucks.

The balance of the trucks not covered by this measure come under the Wagy bill proposing a weight tax which becomes effective July 29 if referendum proceedings are unsuccessful.

MUST CLEAR ACCOUNTS

The activities by the Controller's office at this time is to clear the State's accounts as rapidly as possible so that there will be no delay in the collections under the new legislation if allowed to become effective, but holding up of the Wagy bill by referendum will in no way delay the Controller in his work. The $1,531,733 to be collected represents the major part of the taxes assessed by the board of equalization under the two laws.

Under the 1923 act, $428,083 was assessed and $202,877 paid voluntarily by the operators. Under the 1925 act the assessments totaled approximately $1,400,000, and of this about $200,000 was paid voluntarily despite the injunction being in effect.

JAPANESE RUSH MEN TO CHINA

Confirmation Lacking of Report American Marines Have Been Landed

TOKIO, July 6. (AP)—Two thousand more Japanese troops have been ordered to Tsingtao, Shantung Province, China, from Dairen to replace those sent to Tsinanfu and important points along the Shantung Railway, owing to the latest developments in the civil warfare in that province.

One hundred military railway men and telegraphers are also proceeding to Tsingtao from Japan, and the government is reported to be prepared to dispatch more troops for the protection of Japanese residents if necessary. Chinese nationalist troops now hold Kaomi, only fifty miles from Tsingtao.

WASHINGTON, July 6. (AP)—Reports in Shanghai that American marines had been landed in Shantung Province to protect American lives lacked confirmation in government advices today although interruption of rail traffic between Peking and Tsingtao, due to a revolt in the Northern Chinese forces, may have created some concern.

The revolting force, numbering some 10,000, was said in one message to be headed toward Tsingtao. The revolters formerly were part of the army of Gen. Sun Chuan-Fang, who is allied with Marshal Chang Tso-Lin, the Peking dictator.

Since the State Department had received no word of alarming conditions at Tsingtao up to a late hour, officials were inclined to believe that the reported landing of American marines in Shantung was an error growing out of the Japanese protective military movements in that area.

Rail Board May Resume Tour of Northern Area

SACRAMENTO, June 6. (AP)—The State Highway Commission at its meeting here tomorrow is scheduled to plan to complete the Northern California inspection tour terminated suddenly several weeks ago after the commissioners had passed over the Redwood Highway and held several conferences with Oregon roadbuilders and then had looked over a few of the routes in the northern part of the State.

On the trip into the north, which is scheduled to begin the following day, the commissioners will look over the Weed-Klamath route and the Alturas lateral out of Red Bluff.

STEINWAY
The Instrument of the Immortals

OLGA STEEB
Noted Pianiste
Soloist Friday Evening with Hollywood Bowl Symphony Orchestra
. . . playing the A Minor, Opus 54 Concerto by Schumann . . . like the majority of the world's greatest artists uses the
STEINWAY
The Instrument of the Immortals
"It is because I love the full, rich, sustaining quality of the tone that lives and sings and gives one command over power and brilliancy, as well as the most delicate shadings—and because the action responds to one's every desire, that I have chosen to use the Steinway piano in concert and in my studio."
OLGA STEEB.
BIRKEL MUSIC COMPANY
446-48 SOUTH BROADWAY
WESTLAKE BRANCH 2402 W. 7th

Don't "Guess" When You Dress for FORMAL OCCASIONS

BEING properly attired for formal functions—weddings, dinner dances, banquets, etc.—is more than an accident. It is an art . . . and you can't afford to depend on guesswork. It has been our business for the past 17 years to dress you properly for all formal occasions. Consult us and be sure!
TUXEDOS
FULL DRESS
CUTAWAYS
And all Accessories and Fixings
A RENTAL DEPT. is maintained for your convenience
Billie Woolf
The Original Full Dress Man
Second Floor GREAT REPUBLIC LIFE BUILDING
Northeast Corner 8th & Spring VAndike 3161.

Sohmer
The name of Sohmer on a piano is the name of a family of piano makers, immediate descendants of Hugo Sohmer the founder.
BARKER BROS.
SEVENTH Street, Flower & Figueroa
LONG BEACH 214-224 American Ave.
HOLLYWOOD 6776 Hollywood Blvd.

Thursday and Friday!
Today and Friday!
Two Big Days in Our
17th Annual July Corset Sale

Featuring two most desirable models specially priced at
$2.45 and $4.95
Store closed all day Saturdays during July and August.
No Exchanges.
No C.O.Ds.
No Phone Orders.
Newcomb's CORSET HOUSE
429 WEST SEVENTH ST.

Good Honest Practical Dentistry Priced Reasonably

Painless Methods Personal Service
MINIMUM PRICES
Gold Crowns .....$ 5.00
White Crowns .....$ 5.00
Bridge Work .....$ 5.00
Set of Teeth.....$10.00
Fillings, Inlays and Porcelain Work
Teeth Extracted Painlessly
Free Examination
DR. CARR, Dentist
230-31 O. T. Johnson Building
Broadway at 4th
Hours 9 to 5:30. Phone TUcker 4902.

Newly Decorated—PARIS INN
110 E. MARKET ST., OPPOSITE NEW CIVIC CENTER
Lunch Dansant, 60c—French and Italian Dinners.
Grand Opera—Italian Street Singing—Dancing VAndike 2963

Splendid USED CAR BARGAINS always to be found in TIMES WANT ADS

It is difficult
in an age of exaggeration to write the advertising for an event such as the
HANAN SEMI-ANNUAL SHOE SALE
We could tell you that the stock is far more complete than in any previous Hanan Sale.
We could remind you that a Hanan Sale is a real sale and that the shoes offered are the latest models from our regular stock. And we could be very enthusiastic about it all—because it is true—and is a genuinely unusual opportunity for the discriminating shopper
but
in an advertisement, it merely looks like all other sale advertisements—and the Hanan Semi-Annual Shoe Sale is emphatically not that.
Therefore, we merely say:
The Hanan Shoe Sale is in progress. If you need shoes, we can certainly please you, and—if you don't need shoes—we feel certain we can show you the economy of a purchase at these prices anyway.
HANAN & SON
737 SOUTH BROADWAY

SOVIET DISSENSION GROWS AND UPRISINGS INCREASE

New Figure Rising as Stalin Aide; Counter-Revolutionaries Watch Struggle of Leaders

(Copyright, 1927, by Chicago Tribune)

PRAGUE, July 6. (Exclusive)—Despite the reign of terror in Russia the activity of couriers from centers of the Russian counter-revolution on the Rumanian border, Southern France and in Berlin is greater than ever. In secret meetings conducted in Central Europe the couriers confirm a tremendous increase in the dissensions between the Bolshevik leaders, with a new man rising in the background in support of M. Stalin. He is M. Eliawa, formerly a quiet member of the party, but steadily gaining influence over M. Stalin, since he, too, is a former South Russian peasant.

M. Eliawa now is President of the South Russian Republic, successor to M. Orchbalewich, and he helped M. Stalin undermine the influence of Leon Trotzky and M. Zinoviev.

The counter-revolutionaries in their headquarters under Gen. Wrangel and Gen. Kustoheff are closely watching the struggle for power between the two groups under M. Stalin and M. Trotzky. They assert religious and racial dislikes of the old Russian peasants on one side and the Jewish intellectuals on the other have increased in virulence during the past two months.

Nevertheless the counter-revolutionaries are trying to hold back their friends in Russia, because they want to strike a great blow against the Bolshevik leaders only after the death of M. Tchicherin, which they expect within twelve months.

Not only is the terror reigning in Russia responsible for the new activities of the counter-revolutionists, but the economic situation also plays a part. Prof. Kaufman, Russian expert, calculated that before the war a peasant was able to buy more than four yards of cotton goods for a pud (36.07 pounds) of rye. Now he gets only two yards. For a pud a peasant could obtain eighty pounds of salt. Now he can get only forty-three pounds, and the proportion is the same in the purchase of all goods.

The Russian farmer is forced to sell grain at prewar prices, but nevertheless flour costs 52 per cent more than before the war. Consequently the farmer is ready to go with whoever strikes the first big blow for him.

M. Stalin is trying to improve the situation of the peasant, being of peasant origin himself, but he is failing on account of the opposition of the Bolshevik groups determined to favor the workers.

Meantime 50,000 counter-revolutionists have succeeded in smuggling themselves in big bodies into factories which they will be able to use for their purposes—food and ammunition factories—as soon as orders are sent from the camp on the Rumanian border where their leaders are assembled now.

They have solved the question of the rivalry between the pretenders to the throne of Russia by agreeing to establish a republic at first, but their big difficulty is the Red army. They have a few friends in it, but doubt whether they will be strong enough. To win the support of an important Red army general they have promised to give him a post as first president of the Russian republic if he joins their movement.

The couriers who came out of Russia this week assert their negotiations with the general were successful and that he, too, is awaiting word from the camp on the Rumanian border.

The leaders here are hesitating because they know if the movement fails now their last men in Russia will be annihilated and old mothers, aunts, sisters and wives of Russian refugees throughout Central Europe are trembling with anxiety over the mysterious movement for which their sons and husbands and energetic young girls are scurrying through countries with sealed orders, spending their last dime on cabalistic missions and muttering only the Slav fanaticism: "This is for the good of Russia."

INTERNAL CRISIS DECLARED MOST SERIOUS

(Copyright, 1927, Chicago Tribune)

RIGA, July 6. (Exclusive)—With serious uprisings reported in many provinces of Russia, with the steadily increasing cost of living and unemployment and with the growing strength of nonpartisan political organizations of the workers, the soviet government is facing the most serious internal crisis in the past two years. Even the revival of the red terror by the soviet political police, successors to the cheka, a fortnight ago after the assassination of the soviet minister to Warsaw, failed to halt the increasing number of attacks on soviet officials. Executions of hostages held in Lubianka prison in Moscow and Gorokovaija prison in Leningrad are having little effect on the population, which refuses to be terrorized.

A foreign diplomatic official stationed in Moscow, who was interviewed today, reported that the present violent anti-British campaign being conducted by the soviet authorities is an attempt to detract the attention of the population from domestic to foreign questions in an effort to create support for the soviet government.

Rasmussen of Detroit Wins Balloon Race

DETROIT, July 6. (AP)—Svend A. U. Rasmussen of Detroit was found to be the winner of the third annual Detroit news balloon race, when computations after the last of the five entries reported today revealed that his distance of 580 miles, measured by straight line, outstripped by more than 100 miles the mark of his nearest competitor.

Rasmussen in landing Tuesday night thirteen miles from Kinston, N. C., established a new distance record for balloons of the third category, 1200 cubic meters.

His time in the air, 25h. 35m., was bettered, slightly more than one hour later, however, when E. J. Hill and A. G. Schlosser, piloting the Detroit III, landed at Montvale, Va., west of Roanoke, after remaining 26h. 46m. and covering an air line distance of 425 miles. The endurance mark of Hill and Schlosser, also a new record, was not counted in the race, which was based only on distance.

UNSIGHTLY MAIL BOXES IN COUNTRY OPPOSED

HAYWARD, July 6. (AP)—The California State Rural Letter Carriers' Association yesterday elected Alexander Duncan of Sacramento as president at the closing session of the annual convention here. The delegates chose Santa Paula for the next convention city. A resolution adopted urged removal of unsightly mail boxes along rural routes.

COAST GUARD PICKS UP FISHING CRAFT

SAN FRANCISCO, July 6. (AP)—The Coast Guard cutter Tahoma reported to its base here today that it was towing the fishing boat Enterprise to Eureka, Cal., after picking up the craft found drifting off shore at Shelter Cove, a few miles south of Eureka. Nothing was said about the Enterprise's crew.

Drive to the Dock in Your Own Car . . .

. . . and have it waiting there upon your return!

— while you sail on the super-express liners —

Yale and Harvard

OUR attendant will take your car in charge as soon as you reach the dock. Tell him the day of your return, and he will have the car waiting for you to drive back home. And you have only the customary parking charge to pay.

— Low Summer Fares —

To San Francisco — including meals and berth. 15-day limit. ROUND TRIP $23.50

To San Diego — including one meal each way. 18-day limit. ROUND TRIP $6.00

Sailings — Tuesdays, Thursdays, Fridays and Sundays, leaving Los Angeles Harbor at 4 p. m.

Sailings — Wednesdays, Thursdays, Saturdays and Sundays, leaving Los Angeles Harbor at 3 p. m.

Boat train leaves P. E. Depot, Los Angeles one hour before each sailing.

Week-End Excursions—Los Angeles to San Diego

Sailing Saturdays—Returning Sundays

ROUND TRIP $5.00 MEALS INCLUDED

For all particulars call—

Los Angeles Steamship Co.

R. F. CULLEN, *General Passenger Agent*

730 So. Broadway . . Telephone—VAndike 2421
6723 Hollywood Boulevard . . GLadstone 5505 356

SNOW AND SUN HAVE SOME FUN

Flakes Fall in Duluth While Mercury in Kansas Nears Century Mark

DULUTH (Minn.) July 6. (AP) Slight flurries of snow fell here today, mixed with a drizzling rain. H. W. Richardson, Weather Bureau meteorologist, called it "just a freak."

KANSAS CITY, July 6. (AP)—The mercury climbed to a new high record for the year when it reached 93 deg. early this afternoon.

Kansas also was experiencing its hottest day of the summer with temperatures ranging upward from 90 deg. close to 100 deg.

Topeka reported 94 deg., the hottest since last August; Lawrence and Coffeyville, 97, and Winfield 99.

FINGERPRINT CLEW POINTS TO CONVICT

Released Prisoner Sought as Possible Assailant of Oakland Schoolgirl

OAKLAND, July 6. (Exclusive)—State-wide assistance in locating a man released from San Quentin prison last May after serving a sentence for crimes against children in Napa county was asked by local police tonight when they discovered that the single fingerprint found on the handbag of 15-year-old Mabel Mayer, "scantling murder" victim," corresponds "fairly well" with that of the former convict.

The present whereabouts of the ex-felon are unknown, but police hope to locate him quickly. He will be called upon to provide an "airtight" alibi for his activities last Saturday night, when the schoolgirl was tortured to death, or be jailed as a suspect, according to Captain of Detectives Wallman.

A furor was caused at the girl victim's funeral earlier when a woman of almost herculean stature ran shrieking into the chapel, temporarily flooring two policemen before she was subdued and led away to the Emergency Hospital for examination. The woman, who gave the name of Mrs. Lillian McConough, but sneeringly refused all other information, ran screaming toward the casket, shouting:

"I must see her! I must see her!"

Attendants at the Emergency Hospital said they recognized her as a former patient, but were unable to recall the circumstances. It is believed she became temporarily unbalanced.

Charles Schlenker, arrested on suspicion last night, virtually was cleared today, despite a gash in his forehead, when his fingerprints were discovered totally unlike the one on Mabel's handbag. He is held for further examination, however, because police have not established his activities last Saturday night and Schlenker's recollection is hazy.

Plea for Pure Science Made to Chemists

STATE COLLEGE (Pa.) July 6. (AP) A warning that industries are threatened with a serious setback unless intensive research in pure science, as opposed to "subsidized industrial research" is actively prosecuted, was voiced at today's session of the Institute of Chemistry of the American Chemical Society by William Haynes, publisher of Chemical Markets, New York City.

"The great chemical discoveries of the past were the result of painstaking, personal efforts of great chemists," Mr. Haynes said. "Today in great industrial laboratories whole corps of chemical specialists attack specific problems with the result that in many instances the empirical, practical knowledge of our industries has already run ahead of our knowledge of the chemistry involved. The use of catalyses and of solvents, for example, is ahead of our knowledge of catalytic or solvent reactions."

Espee to Help Fruit Growers by New Tracks

SACRAMENTO, July 6. (AP)—Planning to meet the greater demands for rapid transportation of the increasing fruit crop of the Sacramento Valley, the Southern Pacific Company is spending more than $200,000 of a $400,000 improvement program on trackage extensions in the district.

In Sutter county, where there are large peach orchards, $215,000 is being spent to extend trackage facilities for loading, while at Walnut Grove and Walnut Grove Wharf, south of here, $75,000 is being spent for tracks, while at Newcastle, Placer county, $24,000 is being invested in new spurs. In the Roseville yards, the largest junction point in the valley, $100,000 is being expended to extend the switch yard to accommodate 100-car trains. In the past seventy-five-car trains have been the maximum length of the carriers that could be accommodated by the spurs.

Dr. Huntington Donates Fund in Parents' Honor

SAN FRANCISCO, July 6. (Exclusive)—As a perpetual memorial to his father, the late Collis P. Huntington, pioneer railroad builder, and his mother, Dr. Archer Milton Huntington, art connoisseur, today presented the California Palace of the Legion of Honor with a check for $50,000 and a request that it be invested so its income will maintain the $1,500,000 collection of art treasures which he previously had given.

Many of the art works in the collection were acquired by Mr. and Mrs. Collis P. Huntington.

TEACHERS PLAN SESSION CHANGE

Would Halve Numbers at National Meeting

Home Making for Boys Urged by Local Delegate

Value of Motion Pictures in Education Stressed

SEATTLE (Wash.) July 6. (AP)—Delegates to the sixty-fifth convention of the National Education Association today tentatively approved a plan to reduce their numbers by a half to two-thirds after Dr. P. H. Claxton, superintendent of schools in Tulsa, Okla., explained the plan. On the suggestion of Francis G. Blair, president of the association, the plan itself was held up to allow delegates to read the committee's report.

The general session approved the plan of a committee headed by Miss Olive M. Jones of New York City to establish national or State homes for elderly teachers. Miss Jones said that a gift of $200,000 to $250,000 has been promised to aid the homes.

She declared the project would not interfere with State retirement pensions.

EDUCATION WEEK

A request of the directors that President Coolidge make November 6 to 13 education week was indorsed by the general session.

Dr. Claxton's plan for reducing the number of delegates would make the conventions consist of "the president and twelve vice-presidents of the association and 500 delegates elected from the various States in the proportion their active members in the association bears to the total number of members, provided that every State shall be entitled to at least one delegate."

ETHICS NECESSARY

"A much more intimate knowledge of the normal activities of children is needed by teachers," declared Prof. J. L. Meriam of the University of California, before the kindergarten department in pleading for a greater study of children. He asserted the curriculum should consist "of the activities of children, leading, in later grades, to a study of the specific activities of people."

"Ethics should have a place co-ordinate with psychology and education," Milton Bennion, dean of the school of education, University of Utah, told the department of social studies, "in a teacher-training program for the social studies."

"The effectiveness of any vocational training program rests, in the last analysis, upon the careful selection of individuals who are efficient in their vocations," Nicholas Ricciardi, commissioner of vocational education for California, told the Department of Vocational Education.

BOYS AS HOME-MAKERS

Boys as well as girls should be taught the "all-important business of home-making," the delegates were told by Esste L. Elliott, head of the home economics department of Manual Arts High School, Los Angeles.

Miss Elliott, who spoke before the American Home Economics Association branch of the convention, said "it is foolish to train our girls exclusively" for home-making, "since no home is a real one without 50 per cent co-operation on the part of the father."

"The chief aims of a course in home economics for boys," she declared, "should be to develop an appreciation of parental responsibility; to help boys to realize the duties of fatherhood, the need of clean wholesome living and to give them some knowledge of child psychology and child training; to study the financial basis on which a home is built; to learn some of the fundamental principles of food preparation; to develop a finer social sense through study and practice of the rules governing conduct, etiquette and correct dress."

Twenty-four States offer boys some training in home economics and in some States the demand for such training is increasing, Miss Elliott said. In some places the courses are compulsory.

VALUE OF GEOGRAPHY

The progress of civilization through the study of geography was predicted by Ernest E. Holmes of the State Normal School at Lewiston, Idaho, in an address before the National Council of Geography Teachers.

"Human progress has continued down through the ages at a rapidly increasing rate," he said, "as man has better understood and made use of the conditions in which he lived.

"Geography, defined as the study and interpretations of the relationships existing between environmental conditions and life, particularly man's life, touches nearly every phase of human progress.

"All questions which involve our relations to other powers that like ourselves have patriotic pride and a means to defend their honor have a geographical setting. It is the paramount duty of all citizens who wish to see our civilization preserved and advanced, to know the peoples about them, their problems, their resources, their possibilities and their spirit—in short, the political and geographic as well as the historic and economic bases of their life."

MOTION-PICTURE USE

The motion picture is a serious factor in shaping the life of the youth of this country and should take its place beside the drama and the plastic arts as an object of study, said Ernest L. Crandall, director of lectures and visual instruction of New York.

Speaking before the department of visual instruction of the association, he said:

"The motion picture with all of its merits and with all of its defects, stands up as possibly the most powerful, single potential influence for good or ill in the life of the young people of this generation.

"We, as educators, should be remiss indeed did we not give earnest consideration to its possibilities for shaping the lives and conduct of our children.

"Coupled with this duty is the further duty not overlooked on this same program of weighing and appraising the possibilities of the motion picture in enriching and illuminating the teaching process in formal instruction and of determining just what place should be given it in sound educational practice.

DUTY OF PARENTS

Closer co-operation between parents and teachers could bring about a reduction of 50 per cent in America's crime bill, Joy Elmer Morgan, editor of the journal of the American Education Association, told the delegates.

"Our children are what we make them," he said. "When youth goes wrong we need to face squarely the causes of the breakdown. Teachers of long service testify that they have never known a single case of juvenile crime where school and home conditions were both right.

"The first duty of every teacher and every parent is the individual child for which they are jointly responsible.

"Next to this duty to the individual child, the combined power of parents and teachers is needed to make our communities clean and beautiful and happy—fit places for child growth."

VOCABULARY NEED

America needs a "greater democratization of education," Adelaide S. Baylor, chief of the home economics education service Federal Board for Vocational Education, said in addressing the general session.

Any person who does not have a vocabulary of 50,000 words is intellectually poor, H. W. Shryock, president of the Southern Illinois State Normal University, told the educators.

It is the first duty of the teacher of literature to develop vocabulary, Shryock said.

"The newest dictionaries list more than 450,000 words," he declared. "The man who runs down the columns of the dictionary and does not recognize one word in nine, or a total of 50,000, is intellectually poor. Each of us has a home vocabulary of about 5000 words. All the rest of the 50,000 or more we must acquire from various outside sources."

NEW PRUNE ASSOCIATION ORGANIZING

Campaign on to Enlist 40 Per Cent of Acreage in Co-operative Group

SAN JOSE, July 6. (AP)—A campaign to enlist 40 per cent of the prune and apricot acreage of the State in a new co-operative organization, to be known as the California Prune Producers, started here today.

The organization of the California Prune Producers is one step in a plan which is being carried out for the rehabilitation of the prune industry of the State. About 50 per cent of the prune and apricot acreage of the State is already included in the California Prune and Apricot Growers' Association, and the Association's prunes, when added to those of the new organization, will give the joint group control of nine-tenths of the State's prunes.

Another step in the new prune-producing and marketing plan was taken yesterday when 95 per cent of the packing establishments signed an agreement binding themselves to co-operate in the system. These packers agreed to buy their fruit from the California Prune Marketing Company which was incorporated yesterday and which is also a part of the new plan, having sole responsibility for setting and maintaining a market price for prunes and apricots and for providing these fruits to the allied packers.

The new plan, which provides for the closest co-operation between the non-association growers, the association growers and the pickers is the work of a joint committee which has held nearly 100 meetings since the first of the year.

Rum Control Supervisor to Survey Coast

WASHINGTON, July 6. (AP)—James C. Waddell, supervisor of brewery and alcohol control, will leave for the Pacific Coast within a few days to survey the administrative machinery of prohibition enforcement in Western and Coastal States.

Commissioner Doran announced today that Waddell, who had intended to leave the service, had reconsidered and accepted the position of sort supervisor to this survey.

The principal feature of the survey will relate to the control of alcohol and prevention of its diversion into illicit channels. The question of wine control probably will not be taken up at this time.

The operations of several vessels said to be off the Pacific Coast with liquor cargoes also is expected to come under Waddell's survey. He will make his headquarters at San Francisco.

MUSIC TEACHERS MEET

State Convention in Stockton to Draw From All California

STOCKTON, July 6. (Exclusive)—About 300 music teachers from all parts of California were in attendance at the opening sessions of the annual convention of the California Music Teachers' Association in the Civic Memorial Auditorium today. About 200 others were expected to arrive during the day.

The convention was opened by Charles C. Draa of Los Angeles, president of the association. Welcoming addresses were made by G. V. Mendenhall, president of the Stockton Chamber of Commerce, and Miss Mary Amelia Fuller, president of the San Joaquin Music Teachers' Association.

"There are those who have dared to say that our musical culture is not improving," said Mr. Draa in his opening address. "To the contrary, it is now making the greatest progress in the history of our country. America has witnessed greater advancement in musical culture in the past fifty years than did Europe during the 100 years preceding."

ALCHEMIST SAYS HE MADE GOLD

French Scientist Declares That He Has Transmuted Baser Metals

PARIS, July 6. (AP)—Prof Jollivet, French scientist, says he has solved the problem of the ages—the transmutation of silver and other base metal into gold. He says he has succeeded in getting twenty milligrams of gold from a mixture of other metals, including six grams of silver.

The process, he explains, involves the use of a number of the usual fusing agents and an electric furnace capable of raising the mixture to a temperature of 1100 deg. centigrade (2332 Fahrenheit,) and an otherwise elaborate treatment.

SHEFFIELD TO REPORT TODAY

Ambassador to Mexico Due at Summer White House

Coolidge Seeks Facts on Situation Below Border

President Gets Invitations to Western Events

RAPID CITY (S. D.) July 6. (AP)—Relations with Mexico, which have been causing the administration some concern during the past two years, will be gone over at a conference here tomorrow between President Coolidge and Ambassador Sheffield of Mexico, who is expected to arrive at the summer White House early in the morning.

While no new steps in the Mexican situation are planned by the President, he is interested to hear first-hand how the agreement reached between this country and Mexico recently against the confiscation of American property there has been working out.

COOLIDGE OPTIMISTIC

In his address in New York in April, Mr. Coolidge disclosed that the Mexican Ambassador had given him a promise his government would guard against confiscation of American property and would protect American lives. On the basis of this conversation, the President then was optimistic over the possibility of ironing out the differences with Mexico which arose over the dispute of the oil-and-land laws.

The conference tomorrow also is expected to accelerate a decision by Mr. Sheffield on his intention of retaining his post which rumor frequently has had it that he would quit. At the summer White House it has been explained the Ambassador had come to this country to attend the Yale commencement.

After his conferences with Secretary Kellogg, Mr. Sheffield was invited here by the President and he is expected to reach Rapid City at 12:20 a.m. tomorrow. He will be driven immediately to the State game lodge, thirty-two miles in the hills, for the night.

BACK AT HIS DESK

Mr. Coolidge came to Rapid City early today, having been away from his desk all of yesterday to attend the Belle Fourche round-up. One of his first callers, Charles W. Barton, Sheridan (Wyo.) publisher, presented an invitation to visit that city, and he also received Ralph Buler, Pittsburgh banker, who invited the President to inspect his 100,000-acre ranch at La Platte, S. D. Both invitations were taken under advisement.

Mr. Coolidge also has invitations to attend an American Legion convention at Sterling, Colo., and another rodeo at Cheyenne, Wyo.

What disposition is to be made of all of these has not been announced. The President's next departure from the summer White House will be the 16th inst., to attend a farmers' picnic at Ardmore, S. D.

LOW LEVEL UNJUSTIFIED FOR SUGAR

United States Many Tons Behind in Imports So Far This Year

NEW YORK, July 6. (AP)—Sugar statistics do not justify the present low level of the commodity, Charles Hayden, chairman of the Cuban Cane Sugar Corporation, said today in discussing the present state of the sugar market. The United States is 368 tons behind in imports so far this year, compared with last year, he asserted, and if this country should require as much sugar from Cuba this year as last there is not a sufficient stock in Cuba to meet the demand.

The recent decline in the price of sugar, Mr. Hayden said, was not attributed to excessive supplies on this side of the Atlantic, but to pressure on the part of European producers to effect sales for future delivery in the New York Coffee and Sugar Exchange.

"Unless the American consumption of sugar in 1927 falls off materially all remaining Cuban stocks will be wanted," he said.

DEATH TAKES BUILDER OF LONDON'S "SNARK"

SAN FRANCISCO, July 6. (Exclusive)—Henry P. Anderson, builder of "The Snark," whose cruise was made famous by the pen of Jack London, died on a Southern Pacific train en route to this city from Grants Pass, Or., today. He was 74 years of age and was on a vacation when suddenly stricken ill. Death occurred near Roseville. Anderson was senior member of an Oakland shipbuilding company. Among scores of craft credited to him was the schooner Hiram Bingham, which sailed from this port eighteen years ago with a passenger list of missionaries who were lost at sea.

BELGIAN FINANCIER TO MEET LEADERS HERE

BRUSSELS, July 6. (AP)—Louis Frank, governor of the National Bank of Belgium, intends to sail for the United States on the Belengland, the 15th inst., with a view to meeting American financiers. This will be the last of his series of meetings with foreign financial leaders aiming to further friendly co-operation in Belgium's financial restoration and stabilization policy.

ONE DEAD, FIFTY CARS LOST IN GARAGE FIRE

CHICAGO, July 6. (AP)—One man was burned to death and three others, including a woman, narrowly escaped a similar fate today when fire swept through a South Side garage, destroying fifty automobiles and causing damage estimated at $150,000.

OUTLAW HELD FOR MURDER

OKMULGEE (Okla.) July 6. (AP)—Matthew Kimes, notorious outlaw, was bound over to the District Court without bail today for trial on a charge of murdering W. J. McAnnally, Chief of Police at Beggs, Okla., who was shot down by fleeing bandits after they had robbed two Beggs banks May 18, last.

GO BY TRAIN

Only $26.50 to Yosemite and Back

For your vacation-time trip—round trip rail fares to Yosemite cut 15%. Tickets with 16-day limit good through to the valley and back.

Convenient schedules by day or overnight secure a maximum amount of time in the valley. Direct connections at Merced with Southern Pacific and Santa Fe day or night trains; the well-equipped trains of the Yosemite Valley Railroad through to El Portal over the new all route of unique scenic attraction.

Profit by this service; make the most of your travel dollars. Summer Pullman through without change to El Portal, convenient evening departure with arrival in the valley for breakfast.

Ask or send for new folder free of the price.

Yosemite Valley Railroad

H. L. ENGEL, General Agent, 302 Central Bldg., Los Angeles. Phone Vandike
W. L. WHITE, General Manager, Merced, California
Peck-Judd Company, 749 S. Hill St., Los Angeles. Phone TUcker 7

Building Health and Happiness

HERE'S the new drink that's building health and happiness for kiddies. They love it. It contains pure chocolate; cocoa; pure rich, full-cream milk; malt and pure sugar. Three teaspoonfuls shaken or beaten in a glass of cold milk make a delicious drink. And it is so easy to make at home! If fresh milk is not available, canned milk or water will do. Get it today from your grocer or druggist.

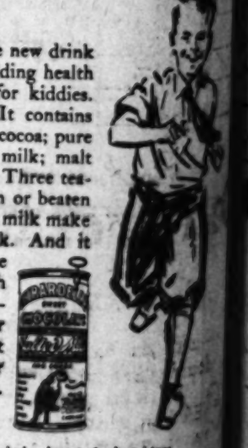

Vacuum packed to keep it fresh and pure

GHIRARDELLI'S Chocolate Malted Milk

Say "Gear-a-delly" to any grocer or druggist

Stars

HOLLYWOOD SHOOTING STARS IN PACIFIC COAST LEAGUE

DEMPSEY

HOLLYWOODERS PASS SERAPHS

Defeated by Scores of 6 to 3 and 5 to 2

Jimbock Twirls Sheiks to Victory in Opener

Relief Pitching Saves Finale for Vitt

BY BOB RAY

spending ninety-nine and one-half, by actual count, in the Oscar Vitt's surprising Stars rose out of the lower regions of the Pacific Coast League heap yesterday afternoon by toppling the ailing Angels in both ends of a double-header. The scores of the contests were 6 to 3 and 5 to 2, and the Stars are now firmly entrenched in seventh place, one and a half games ahead of

Shellenback pitched the last of last place, where they since the opening day of when he turned in a in the opener. After blinking a couple of minutes in sunlight, the Stars enjoyed the sensation of out of the cellar so they handed the Angels another in the nightcap, but Oscar to shove in four pitchers the triumph was cinched. Stars have now won four struggles, three in a the Angels, whom they can beat whenever want to right now, and are to oust the Missions from place before the series is

Page 2, Column 3)

Oxford $4

—with an extra double breaste

EVERY bit of it— ers, is masterful Cut to smart lines, it grace and beauty. ering is uncommon, tively exclusive here.

Wood

Largest Exclusive Store in Souther

315-317-319 Bet. Broadway

Stars Capture Two and Climb Out of Cellar

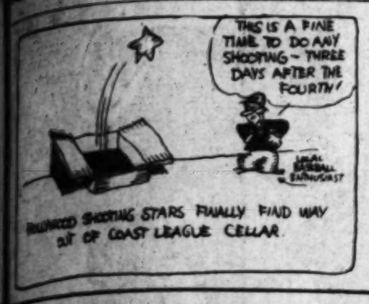

SPORTS

The Los Angeles Times

THURSDAY MORNING, JULY 7, 1927.

DEMPSEY GOOD AS LAST YEAR, ASSERTS LEONARD

HOLLYWOODERS PASS SERAPHS

Stars Defeated by Scores of 6 to 3 and 5 to 2

Mitchell Twirls Sheiks to Victory in Opener

Mitchell's Relief Pitching Sees Finale for Vitt

BY BOB RAY

Winning twenty-nine and one-half, by actual count, in the four Vitt's surprising Stars rose out of the lower regions of the Pacific Coast League heap yesterday afternoon by toppling the Sheiks and Angels in both ends of a double - header. The scores of the contests were 6 to 3 and 5 to 2, and the Stars are now firmly entrenched in seventh place, one and a half games ahead of Seattle.

FRANK MITCHELL

Frank Mitchell pitched the win of last place, where they were since the opening day of season, when he turned in a win in the opener. After blinking for a couple of minutes in the sunlight, the Stars apparently enjoyed the sensation of being out of the cellar so they handed the Angels another win in the nightcap, but Oscar Vitt's team never was four games straight, there in a row the Angels, whom they usually can beat whenever they want to right now, and are now and the Mission from Seattle before the series is

(Continued on Page 2, Column 3)

CHARLEY PADDOCK SETS NEW RECORD FOR FREAK DISTANCE IN SALT LAKE TRACK MEET

BY CHARLES PADDOCK

SALT LAKE CITY, July 6.—The stars of the Los Angeles and Olympic Athletic clubs put on a great meet here today with several outstanding performances, chief among which was a new record for three standing broad jumps established by Robert Patton of the L.A.A.C. The best-known record for this event was set years ago by Platt Adams at 34ft. 4in., while Patton jumped 34ft. 10in.

CHARLIE PADDOCK

Krentz of the Olympic Club threw the discus 152ft. for a new Utah record and Percy McArthur of the Los Angeles A. C. also established a new Utah record for the quarter-mile of 50 1-5s. Swede Liestner, who took second for the Olympic Club in both hurdle events at the national meet, had a hard battle to win his events today, but made a grand fight of it and beat Worthington in the highs and Rowe in the lows.

This man Worthington of Utah gave me a great scare in the 175-yard race. We were running against the old world's record of 18 2-5s., and Worthington had been given a ten-yard handicap. But I did not know that he had been given a handicap. The race started on a curve and each runner is ordinarily allowed a certain distance to make up for what he loses by being on the outside of the track.

When we hit the straightaway it was impossible for me to understand how Worthington was ten yards ahead and we had a great battle up the stretch. He deserves credit for pushing me to the new world's record of 17 4-5s., because if he had not been up there pulling me along I do not believe that I would have run nearly as well. The meet was attended by the largest crowd to ever witness a track contest in Salt Lake City.

COAST NET STARS WIN

Westerners Score Triumphs in Middle States Meet Defeating Eastern Court Players

PHILADELPHIA, July 6. (AP)—All the seeded stars were extended today to win their fourth round in the Middle States lawn tennis tournament at Philadelphia Cricket Club.

Manuel Alonso, seeded Number One, won two matches, but was given a stiff battle in both. In the third round John Van Ryn, Princeton University, carried Alonso into an extra set before the former Spanish Davis Cup star won, 6-2, 6-8, 6-4, while Lionel Ogden, Stanford University, was forced to bring into play much of his reserve strength to win his fourth-round match, 2-6, 6-0, 6-2.

Ben Gorchakoff, Occidental College, and Fritz Mercur, Bethlehem, Pa., also advanced to the quarter finals, the former by a 6-3, 2-6, 9-7 victory over Joe Oldhousen, Philadelphia, and Mercur by defeating Noval Craig, Occidental, 4-6, 8-6, 6-1. Others in the quarter final round by virtue of fourth-round victories yesterday are Cranston Holman and Ralph Devinney, both of Leland Stanford University; John Doeg, Santa Monica, Cal.; Julius Seligson, New York City, and Stanley W. Pearson, Philadelphia.

Only a few matches in the doubles were played today. Among the winners were Holman and Ogden, who defeated Melvin Dragna and Richard Earnes, Seattle, Wash., 6-4, 8-6, 6-2, in the third round.

A drizzling rain most of the afternoon made the courts slippery.

WEST STRONG IN DOUBLES

PHILADELPHIA, July 6. (Exclusive) The Middle States sectional doubles championships still contain some dangerous Coast entries in Gorchakof and Craig, intercollegiate national runners-up; Holman and Ogden of Stanford, and Doeg and Howe Bancroft, San Diego.

JOHNNY DOEG

Stanford meets Occidental tomorrow when Cranston Holman tangles with Ben Gorchakoff in the quarter-final round. It marks the first meeting between the two with the edge about even for victory. Holman has but recently hit his stride, while Gorchakoff has pounced upon several national ranking and seeded entries in the last three tournaments.

Other singles pairings are Seligson and McElvenney, Doeg and Stan Pearson and Mercur and Alonso.

JONES HOLDS LONDOS TO DRAW IN WRESTLING GO

Paul Jones, husky young Texan, held Jimmy Londos, Greek mat artist, to a draw after two hours and fifteen minutes of enthusiastic grappling in the feature bout of Lou Daro's fiesta at the Olympic Auditorium last night.

JIM LONDOS.

The extra fifteen minutes was appended to the regular two-hour bout by Referee Paul Sickner, after both wrestlers had secured a single fall during the regular time. Londos apparently had the bout cinched with one fall to his credit, and but seventeen minutes to go, but Jones rallied, pulled a fall in twelve minutes, and tied the count.

Jim Londos will meet Joe Stecher, claimant of the world's championship, in a titular match July 21, Daro announced after the bout.

Londos clamped on a reverse headlock after 1h. 42m. 10s. of grappling, to take the first fall.

Londos stayed away from the ropes last night. This might be attributed to a noteworthy desire to retain a certain $1000 forfeit which he was alleged to have posted against his sliding under the hemp when closely pressed by his rival. James had been known to employ this ruse with some amount of success on previous occasions, and Jones insisted on this clause in the contract.

The bout was somewhat faster than their engagement of two weeks ago, and numerous of the 8000 fans present were in a more or less continuous uproar of excitement. Jones, as usual, forced the issue from the start, and Londos, displaying more agility than usual, stayed right with the Texan. With one fall necessary, and no draws allowed, both grapplers were

(Continued on Page 2, Column 6)

NEWARK A.C. USES NEW WAY TO HANDLE BATON IN WINNING

NEWARK (N. J.) July 6. (AP)—The News today says that a new method of passing the baton very likely enabled the Newark A. C. 440-yard relay team to smash the world record at the National A.A.U. championships at Lincoln last Monday.

The Newark Quartet held the baton in their right hand instead of following the established custom of holding it in the left. Coach Carl Anderson discovered that the left hand of an exhausted runner is less steady in passing the stick than the right hand.

Callow Quits Washington for $15,000 Post at Pennsylvania

SEEK TO HOLD COACH ON JOB

Resignation Turned Down by Washington Board

Hope Held That Crew Mentor Will Reconsider

Rusty Suggests Ulbrickson as Substitute

SEATTLE (Wash.) July 6. (AP)—Efforts will be made to get Russell S. Callow, crew coach of the University of Washington, to reconsider his resignation, received by mail here today, the board of control of the Associated Students decided after refusing to release Callow from his contract, which has two years to run.

"Every effort will be made to get Callow to reconsider his resignation, which we received only this morning and which we feel was offered by Mr. Callow without our having had a chance to talk over the situation with him," Ed Allen, chairman of the board of control, announced.

Allen said the question of increasing Callow's salary was not involved.

"We simply feel that if we impress on him the fact that it is to his best interests as well as our own, that he stay here, possibly he will reconsider," Allen continued.

The board sent a cablegram to Callow, now in Cuba, coaching the Havana Boat Club.

The board got in touch with Al Ulbrickson, assistant coach, who left Seattle today to take a summer job in Mt. Rainier National Park, but no action toward his appointment as Callow's possible successor was taken.

Callow became head crew coach at Washington in 1923, when Coach Ed Leader went to Yale. Callow's varsity crews won the intercollegiate championship at Poughkeepsie in 1923, 1924, 1926, and were second in 1925 and 1927.

Callow requested the board to release him September 1, 1927, when he planned to take charge of the University of Pennsylvania oarsmen at one of the biggest salaries paid a crew coach in the United States. The exact amount has not been announced, but reports have placed it between $10,000 and $15,000. Callow was receiving $6000 here.

PICKS ULBRICKSON

In a letter accompanying his resignation, Callow attempted to throw his mantle upon the shoulders of Al Ulbrickson, who has been Callow's assistant since he was graduated from the University of Washington last year.

If Callow is released, and sports followers here see no hope that he will reconsider his resignation, he will be the twelfth exponent of the "Washington system" of oarsmanship who has gone forth to teach the effete East to row.

Other former Washingtonians now in the East are Ed Leader, Callow's predecessor at Washington, now head coach at Yale; Mike Murphy, Washington, '22, Yale freshman coach; Don Grant, Washington '24, Yale 150-pound coach; Fred Spuhn, Pennsylvania; Max Luft, Pennsylvania freshman; Bob Butler, Navy; Ky Ebright, California; Russ Nagler, California

(Continued on Page 2, Column 3)

SIGNS WITH PENNSYLVANIA; WASHINGTON BALKS

Here's Rusty Callow, who has accepted a ten-year contract at $15,000 per with Pennsylvania but has not been released from a contract which has two years to run at Washington, where he has coached so successfully for the past five years. Washington seeks to restrain him from employing his talented megaphone on the crew aspirants of old Penn, although Washington pays him less than half the reported Penn offer, which will be the biggest ever paid a crew coach anywhere.

[P. & A. photo]

SHARKEY OFF FOR NEW YORK

Dempsey's Rival Entrains for Gotham After Workout in Boston Ring

BOSTON, July 6. (AP)—Jack Sharkey today finished the first phase of his training in preparation for his meeting with Jack Dempsey in New York the 21st inst. Tomorrow he will leave for New York, where he will resume intensive training on Saturday.

JACK SHARKEY

Sharkey's workout today consisted of three rounds with the heavy bag, two with the light bag, three with Rocky Stone, Boston heavyweight, and a round of shadow boxing. As he laid away his gloves, Sharkey outlined his training campaign as follows:

"Train hard. Box Hard. Hit hard and don't shirk. If a fighter shirks in the gym, he always is defeated."

Tonight he weighed 194 3-4 pounds, just 2 3-4 pounds more than he expects to carry into the ring against Dempsey. He is training for Dempsey with more vigor than for any other heavyweight he has met, and Harry Kelley, his trainer, has advised greater caution on several occasions.

JONES TUNING FOR OPEN

Atlanta Amateur Ready to Scorch St. Andrews in Defense of British Open Golf Championship

ST. ANDREWS (Scotland) July 6. (AP)—Bobby Jones got in another practice round today in his preparation for the defense of his British open golf title, and growing holiday crowds at the St. Andrews course saw the American tack up a 76 and a 77 for his day's labor.

Joe Kirkwood, the American trick shot artist, beat Bobby by a single stroke for the day, having a 77 and a 75, but long Jim Barnes, another member of the American contingent, came through with a 73 and a 76 as the best of the trio.

BOBBY JONES

Jones hooked up with Kirkwood in a practice match to get his 76, and with it he managed to finish all square. Barnes paired up with A. Tigley, Jr., of Printonona, to beat George Duncan and Tom Wilson, 2 and 1. Barnes's 73 was not good in this foursome.

Jones and Kirkwood played together on the new St. Andrews course later in the day to beat Barnes and Larry Nabholtz of Cleveland, 3 and 2. Kirkwood came through with deuces at the short fifth and at the ninth hole. Jones reached the turn in 36, but required a 41 homeward. Kirkwood's card showed a 75, Barnes a 76 and Nabholtz, 81.

HERMAN FACES SEKYRA

DAYTON (O.) July 6. (AP)—Tiny Tim Herman, Portland (Or.) heavyweight and Pacific Coast champion, will meet Joe Sekyra, Dayton light-heavyweight, here Monday night, July 11, instead of Bud Gorman of New York.

STANDINGS AND RESULTS

PACIFIC COAST LEAGUE

	W.	L.	Pc.
Oakland	59	42	.584
San Francisco	55	45	.550
Seattle	53	45	.541
Sacramento	52	49	.515
Portland	49	49	.500
Missions	46	55	.455
HOLLYWOOD	44	57	.436
LOS ANGELES	42	58	.420

Yesterday's Results

HOLLYWOOD, 6-5; LOS ANGELES, 3-2.
Oakland, 2; Portland, 0.
Sacramento, 8; San Francisco, 2.
Seattle, 10; Missions, 0.

How the Series Stand

HOLLYWOOD, 3; LOS ANGELES, 0.
Oakland, 1; Portland, 0.
Sacramento, 1; San Francisco, 0.
Seattle, 1; Missions, 0.

NATIONAL LEAGUE

	W.	L.	Pc.		W.	L.	Pc.
Pittsburgh	44	25	.638	Brooklyn	35	38	.479
Chicago	45	27	.625	Philadelphia	32	43	.417
St. Louis	39	31	.557	Boston	28	46	.412
New York	39	35	.527	Cincinnati	26	48	.351

Yesterday's Results

Philadelphia, 6-3; Boston, 4-5.
Brooklyn-New York, rain.

Games Today

Brooklyn at New York.
Cincinnati at Philadelphia.
Chicago at Pittsburgh.
St. Louis at Boston.

AMERICAN LEAGUE

	W.	L.	Pc.		W.	L.	Pc.
New York	54	21	.720	Detroit	38	37	.506
Washington	40	32	.556	Cleveland	34	38	.472
Chicago	42	35	.545	St. Louis	36	42	.417
Philadelphia	40	36	.526	Boston	17	50	.253

Yesterday's Results

Philadelphia, 5-7; Boston, 1-4.
Detroit, 9; St. Louis, 8.

Games Today

Detroit at St. Louis.
Only game scheduled.

INTERNATIONAL LEAGUE

	W.	L.	Pc.		W.	L.	Pc.
Syracuse	55	30	.647	Newark	44	40	.524
Buffalo	47	35	.573	Rochester	39	38	.506
Baltimore	47	32	.595	Jersey City	36	45	.444
Toronto	45	39	.524	Reading	13	48	.181

Yesterday's Results

Jersey City, 10; Syracuse, 7.

EASTERN LEAGUE

Pittsfield, 1; Springfield, 3.
Hartford, 2; Albany, 6.

(Continued on Page 2, Column 6)

EX-CHAMPION SHOWS CLASS

Surprises Former Lightweight Ruler With Wallops

Flynn Proves Big Aid in Work at Training Camp.

New Pilot Maps Out Attack on Sharkey's Midsection

BY BENNY LEONARD
Retired Lightweight Champion of the World

[Copyright, 1927, by Press Publicity, Company]

WHITE SULPHUR SPRINGS, SARATOGA LAKE (N. Y.) July 6.—Just had a look at Jack Dempsey in training for his battle with Jack Sharkey in the Yankee Stadium on the night of the 21st inst., and must admit agreeably surprised at his condition. Not that I expected to find a worn-out old man tottering around the ring, but I did not expect to see a better Dempsey than I saw in Atlantic City getting ready for Gene Tunney.

BENNY LEONARD

Today Dempsey looks—mind you, looks—as good as he did the best day he had when I was watching him down on the Jersey coast last year. He seems to be hitting harder, but while he is not hitting any faster than he did then, his hitting is fast.

SEEMS STRONGER

I did not get a chance to give him a real close examination, but I will do so. I want to get a good line on him, for I hope to put on the gloves with him for a round or so before he ends his training. He appears to be stronger. This is because he is heavier, and probably because his corps of sparring partners here is below the standard of the set of fellows he had at Atlantic City. I don't mean any disparagement of any of the men helping Dempsey to box his way into fighting form, but I think a Tommy Loughran would be much better help for him for this fight than anybody working with him right now.

I want to compliment Leo P. Flynn on the way he is handling things up here at Dempsey's camp. Leo is out to get Jack into condition. That's his job and he's sticking right to it. I read a report somewhere in the last few days that they were trying to teach Dempsey the art of "self-defense." That is, that

(Continued on Page 4, Column 1)

One of 1927's greatest values

-a beautiful one button feature

Oxford Gray

$40

—with an extremely clever double breasted vest

EVERY bit of it—even to the trousers, is masterfully hand-tailored. Cut to smart lines, it reveals character, grace and beauty. The rich gray coloring is uncommon, in fact, it's positively exclusive here.

Wood Bros.

Largest Exclusive Men's Clothing Store in Southern California

315-317-319 West 6th St.

Bet. Broadway and Hill

CADILLAC

is "Standard of the World"—because in the most exhaustive tests Cadillac proves its constant leadership in performance, dependability, long life and economy.

DON LEE

SEVENTH AT BIXEL

Open Evenings

ESTABLISHED OVER TWENTY YEARS

California Distributor, Cadillac & LaSalle Motor Cars

Junior Tennis Championship Tourney Opens at Midwick Today

RECORD ENTRY LIST RECEIVED

More Than Hundred Youthful Stars to Perform

Midge Gladman Defends Title in Big Tournament

Peggy James Entered; Easton Looms as Winner

BY RALPH HUSTON

With 112 youngsters scheduled to take the courts today in quest of various and sundry Southern California junior championship p s, Midwick Country Club tennis officials a r e pointing proudly to the entry list —the largest in the history of the tournament.

PEGGY JAMES.

Drawings for the event were held yesterday noon, and thirty-six matches are on schedule today. The popularity of the event is indicated by the class for players under 13, in which no less than thirty-two midget performers will battle.

Only one champion will be on hand to defend her title—the remainder having been left vacant by departing teenagers. The defender is Midge Gladman, youthful Santa Monica star, who made an excellent showing in the recent Southern California open tournament. Her strongest opposition probably will be provided by Miss Peggy James, fast improving local player, who holds the open Southern California mixed doubles championship with Gerald Stratford.

Ben Gorchakoff is playing in eastern tournaments, and will not defend his title. Ted Easton, La Jolla player, and Keith Gledhill, Santa Barbara youngster, seem to be the leading challengers. Jimmy Babbitt, who won a recent junior invitational tournament at the Los Angeles Tennis Club, is a prominent entrant, as is Ben Harwood, youthful Pasadenan.

Walter Westbrook, Midwick professional, who is in charge of the event, has announced that all contestants who do not appear on the courts at their scheduled playing time, will be defaulted. The pairings for today:

9 O'CLOCK
J. Thrall vs. D. Blankenhorn.
W. Hansen vs. Donnan.
Hastings vs. Hickman.
J. Walker vs. Herbst.

10 O'CLOCK
Ted Easton vs. J. Bradley.
R. Mathews vs. Otis.
F. Bennett vs. R. Little.
J. May vs. R. Patterson.

11 O'CLOCK
Keith Gledhill vs. Carl Lotz.
Junior Parker vs. E. Barton.
Don Root vs. W. Amundson.
Ben Harwood vs. R. Faust.

12 O'CLOCK
L. Dwelle vs. Keefer.
Cliff Robbins vs. Callow.
J. Phillips vs. J. Hammond.
Charles Albright vs. R. Smith.

1 O'CLOCK
Miss Jane Ford vs. Miss Margaret Reed.
Miss Margaret Urquhart vs. Miss Susan Harwood.
Miss Doris Daly vs. Miss Elizabeth Dibble.
J. Fine vs. J. Babbitt.

2 O'CLOCK
Sam Hatcher vs. Kendall Illingsworth.
Miss Peggy James vs. Miss Mary Ford.
J. Ohl vs. T. Ballile.
R. Patterson vs. G. Meyers.

3 O'CLOCK
Midge Gladman vs. Caroline Alger.
R. Carlson vs. H. McArthur.
Harold Semon vs. Varick Martin.
J. Perry vs. Howard Clark.

4 O'CLOCK
Root and Williams vs. Barton and Lock.
R. Stuart vs. Alex Rosen.
Kashiwa and partner vs. Callow and Walker.
W. Lotz vs. Ray Stock.

5 O'CLOCK
H. Bristow vs. R. J. Allen.
Little and McArthur vs. Hammond and Malnok.
R. Schlank vs. R. Levin.
Miss Mary Hirsch vs. Miss Elizabeth Rathbourne.

SACRAMENTO WINS OVER SEALS, 8 TO 2

SACRAMENTO, July 6. (AP)—A dropped pop fly in the eighth inning by Dittmar, with two down, turned an air-tight 1-to-0 game into an 8-to-2 verdict for Sacramento in the opening game against San Francisco today. When Rachac was given life on his pop fly, the Senators proceeded to pound Oliver Mitchell, knocking out six hits for seven runs in the rest of the frame. The Seals got two runs in the ninth on doubles by Jolly and Suhr. Score:

SAN FRANCISCO	AB	R	H	O	A	SACRAMENTO	AB	R	H	O	A
Johnson, cf	4	0	0	2	0	Hoffman, cf	4	1	1	5	0
McCann, 3b	4	0	0	2	0	Kopp, lf	4	1	1	0	0
Averill, lf	4	0	2	2	0	Barfoot, 3b	4	1	1	0	0
Mulle, 1b	4	0	0	9	0	Osborn, rf	4	1	1	1	0
Jolley, rf	3	1	1	0	0	Koehler, c	4	1	2	7	0
Suhr, 2b	4	0	2	2	0	Knight, 1b	4	1	1	9	0
Dittmar, ss	4	0	0	0	0	Meier, 2b	4	1	0	1	1
McCrea, c	4	0	0	6	0	French, ss	4	1	2	1	1
Mitchell, p	3	0	0	0	0	Backer, p	3	1	1	0	0
						Cooper, cf	0	0	0	0	0
Totals	33	2	5	24	0	Totals	33	8	10	27	13

SCORE BY INNINGS

San Francisco	0	0	0	0	0	0	0	0	2	0	—2
Base hits	1	0	0	0	0	0	0	0	1	0	—2
Sacramento	1	0	0	0	0	0	1	0	0	7	—8
Base hits	1	2	0	1	0	0	2	0	1	3	—10

SUMMARY

Errors—Dittmar, Osborn, Knight. Struck out—by Mitchell, 2; Backer, 3. Bases on balls—off Mitchell, 1; Backer, 3. Home run—Knight. Three-base hits—Osborn. Two-base hits—Koehler, Averill, French, Jolley, Suhr. Hits batted in—French, Backer, 2, Osborn, 2, Koehler, Knight, 2. Double play—Suhr to Dittmar. Time—1h. 45m. Umpires—Sweeney and Westervelt.

OLYMPIC Grand at 18th
Starting Tomorrow Night
Los Angeles Premiere
DEMPSEY TUNNEY
World Championship Fight Pictures
Only bonafide films showing the contest in its entirety, round by round.
Marvelous Close-ups and Slow Motion Photography Reveal Every Movement.
All Seats 50c
2 SHOWS NIGHTLY
7 P.M. and 9 P.M.

RABBIT PUNCHES

by PAUL LOWRY

RUSTY CALLOW'S decision to accept the alluring offer to become Pennsylvania's crew coach and Washington's refusal to release him from a contract which has two years to run may stir up a lot of excitement in the college world.

You can't blame either Callow or Washington for their stand. Callow wants that $13,000-per-year contract which Washington undoubtedly cannot meet. Washington wants Callow to fulfill his contract at Seattle, which does not expire until September, 1929.

However, it seems to me that Washington's refusal to release Callow so that he can better himself materially comes with poor grace unless it is a gesture to show appreciation of past services. Certainly Washington owes Callow plenty. He coached his alma mater to Poughkeepsie crew victories in 1923, 1924 and 1926, and in 1925 and 1927 the Huskies finished second. Penn has been after him for three years and Callow displayed his loyalty to Washington by turning them down and putting in a punch hitter in the person of Fred Spuhn, a former Husky oarsman. Now Penn wants Callow, and Callow is putting family above loyalty to alma mater. You can't blame him.

• • •

Big George Godfrey is bidding Los Angeles good-by this week. The "Black Shadow" has been in and around this city for the better part of the past two years. He has fought anybody and everybody the promoters could dig up for him. He has won every fight except one—a questionable decision he lost to Chuck Wiggins on a foul. He hasn't worn out his welcome because George is a big, good-natured, happy go-lucky sort of a fellow, but he's run out of foes.

And at last he's getting a chance at the big money. Gunness and Taylor, Philadelphia promoters, want George to fight Jimmy Maloney in the Athletic ball park August 15. His bit will be $10,000 with a privilege of 20 per cent of the gate receipts. George's manager, Barn Dougherty, wants $15,000 for his charge's end. He may get it, but if he doesn't he'll take $10,000 because a Maloney fight is worth more than just the purse. If perchance Godfrey should do to Maloney what Jack Sharkey did, i. e., knock him out, Dougherty's stock in Godfrey will look more like an asset than what it does now—a liability with George borrowing the extent of a purse before a fight ever comes off.

• • •

Godfrey is a big attraction around here and when some promoter digs up a real foe for him the fight will play to the biggest crowd ever turned out in Los Angeles for a fistic event. I don't mean by that that Godfrey is any popularity hero. On the contrary there are thousands of fans who would pay good money to see the "Black Shadow" stiffened out on the canvas. His tremendous bulk always strikes a sympathetic chord for his smaller foes.

His belittlers say he can't fight a lick, and yet black George's ten-round defeat at the hands of Jack Sharkey in Boston last summer is the only thing on the books against him in three years, and there is a wide divergence of opinion on the outcome of that bout.

• • •

It looked like quite an "Old ironsides" party at the Olympic the other night. In the ring was Godfrey, who played the part of the black cook in "Old Ironsides." At ringside was Jim Crane, who directed the picture. And Tom White, the "Baron of the Isthmus" at Catalina, where the picture was filmed. And Joe Sherman, who handled the exploitation of the picture.

JOHN MILJUS OF SEATTLE LEADS HURLERS OF COAST

John K. Miljus, Seattle twirler, has won eight games in a row and has arrived at the top on the Coast League pitchers' records. His record up to Wednesday was thirteen wins and three defeats, for a percentage of .813. Miljus leads all pitchers in games won.

JOHN MILJUS.

Harry Krause, Oakland, has slipped into second spot with ten wins and three defeats. Wayne Wright, Los Angeles, is third with twelve wins and four defeats.

William Murphy, Hollywood, has seven wins and four losses. Leading twirlers of the other clubs are May, San Francisco; Keefe, Sacramento; Tomlin, Portland; Weinert, Mission.

James Edwards, Seattle, has pitched through fifteen complete games and 166 innings.

PITCHING RECORDS
(Including games of Tuesday, July 5.)

	GP.	GS.	GF.	W.	L.	Pc.
Gould, Oakland	14	6	11	7	1	.875
Turpin, San Francisco	15	5	11	6	1	.857
Miljus, Seattle	20	12	17	8	1	.833
Krause, Oakland	16	9	9	10	2	.833
Wright, Los Angeles	20	13	11	12	3	.813
May, San Francisco	20	7	13	10	3	.667
Martin, Oakland	4	3	3	2	1	.667
Keefe, Sacramento	9	3	3	4	2	.667
W. Murphy, Hollywood	11	3	7	7	3	.633
Peters, Los Angeles	22	4	11	7	4	.636
Mitchell, San Francisco	20	4	10	7	4	.636
Tomlin, Portland	21	7	9	10	6	.625
Keefling, Sacramento	21	7	11	9	6	.600
Mitchell, San Francisco	19	10	11	11	6	.647
Walmer, Missions	19	4	9	9	6	.600
Hunter, Oakland	11	3	5	5	3	.625
Kaufmann, Portland	21	5	7	9	5	.643
Weinert, Mission	21	5	7	9	5	.643
Kaufmann, Portland

Junior Golfers Open Title Play at Brentwood Today

FINE FIELD IN ANNUAL EVENT

Coast Youngsters Favored in Championship

Title Titlist Competes for Local Honors

Brentwood in Great Shape for Tournament

BY BILL WISE

Crack junior youngsters, representing practically every club in the city, will quality eighteen holes at Brentwood this morning in the Southern California junior championship that will politically elect a new titlist to wear the crown that will be vacated by David Martin, of Rio Hondo.

Los Hensley, of Long Beach, State junior champ, representing the class of the youthful challengers, will face the stiffest competition of his career.

Contenders represented by Gill Ellis, Dave Mason, Dick Thompson and Bill MacPherson, will have the most representative delegation in the championship, while Brentwood will send Ted Bonney and half a dozen other high-class youths in the affair.

Warren Fuller, promising youngster from the Hollywood Country Club; Leddie Hellman, Miami; Ted Blue, Midwick; Ed Dalling and Norman Burch, Girard; Samuel Combs, Virginia; Herbert Morrison, California; F. C. "Ad" Stevens, Wilshire, and Theron Jiddle, Los Angeles, all have more than an outside chance of championship honors and the match play competition opening tomorrow should be very exciting.

The Brentwood layout will appeal to the younger generation. This course is in the best shape ever—greens are near perfect and there is plenty of room to lay this so-called game—and if there is one thing the quitting youngster of today needs most, that carries 250 yards from the tee—not always down the alleyway, always out!

Junior contests will quality in medals this morning. Low fifteen scores will probably medal in order to make the championship flight. There will be three different brackets of sixteen players each, which play in the title flight and all other—lower brackets at stroke play. The junior schedule calls for two rounds of match play tomorrow and semifinals and finals Saturday.

Players who have not yet entered the championship are requested to send a letter from their home club immediately, specifying handicap, to the Brentwood club.

The following have already signed for the junior affair:

Vincent Edmonds, San Diego.
Thomas Reynolds, San Diego.
Phil Ayres, Wilshire.
Gill Ellis, Oakmont.
Dave Mason, Oakmont.
Dick Thompson, Oakmont.
Jack Hicks, Mountain Meadows.
F. C. (Ad) Stevens, Wilshire.
Herbert Morrison, California.
Samuel Combs, Virginia.
Ted Bonney, Girard.
Norman Burch, Girard.
Al Dalling, Girard.
Don Payne, Girard.
Don Payne, Girard.
Robert Payne, Girard.
Robert Hunt, Girard.
Jack Hartman, Red Hills.
Joe Ramsey, Long Beach.
Leddie Hellman, Long Beach.
Warren Fuller, Hollywood.
A. L. Thomson, San Bernardino.
Bob Kirk, San Bernardino.
F. E. Gerhardt, Oakmont.
Phil Ward, Virginia.
R. B. Ide, Royal Palms.
Duke Dennett, Jr., Los Angeles.
Jack Ramsey, Brentwood.
Ted Ramsey, Brentwood.
Jack Ramsey, Brentwood.
Ed Ramsey, Brentwood.
Ed Fletcher, Brentwood.
Leddie Hellman, Hillcrest.
George Fleischman, Hillcrest.

CAMBRIDGE CRICKETERS WIN

LONDON, July 6. (AP)—Cambridge defeated Oxford in their annual cricket match at Lord's, concluded today, by 181 runs.

OBSERVATIONS

BY THE DEMOCRACY OBSERVER, BILL HENRY

CHAMPIONS in the making will be on exhibition beginning today at the Midwick Country Club when the annual Southern California junior tennis championship starts with 112 entries, a record number. Last year's bumper crop is busily engaged in making itself famous in the East right now and there is every prospect that the 1927 aggregation will likewise be a great success. Our young players such as Gorchakoff, Doeg, Herrington, Craig and others, none of whom are over 21, promise to keep us up near the top for the next ten years in tennis, given the proper encouragement and the Midwick Country Club is going out of its way to see that the youngsters get that very much needed encouragement en route.

* * *

One of our very best prospects, little Billy Doeg, won't be in the running this year because he had an engagement with appendicitis and came off second best but all the others will be there. All the outlying communities will be sending their best players to compete against the boys from the big city and they are sure to do a good job of it. Keith Gledhill of Santa Barbara is one of the leading youngsters and Allen Blade of San Diego is another. Ted Easton of La Jolla is good, so is young Dodge from Pasadena—there are lots of good ones and they're worth seeing in action.

* * *

There will be a lot of arguments settled today when Cranston Holman of Stanford and Ben Gorchakoff of Occidental tangle on the grass courts of the East. Before the boys went east they had never met but Holman would have been an overwhelming favorite to trim the local youth. Since hitting the grass, however, Holman hasn't been going so well and Ben has been playing excellent tennis so that there is considerable room for argument. Holman is a far better tennis player than his work in the East this season would indicate and he ought to be getting right back in his old-time form soon.

* * *

Norval Craig, Occidental's other representative in the East, is having more difficulty than Gorchakoff in becoming accustomed to the turf. He has turned in some fine wins and some rather astonishing losses but is sure to find himself shortly. His play in the doubles has apparently been very good throughout and if he could beat as good a player as Tetsu Toba of the Japanese Davis Cup team he certainly has the ability to play well on the grass at times anyhow.

Olympic Will Feature Title Fight Picture

Jack Doyle will make it three heavyweight shows in a row next Tuesday night.

Ernie Owens knocked out Eddie Huffman two weeks ago in seven rounds. Last Tuesday night George Godfrey knocked out Neal Ollsby in seven rounds.

Next Tuesday night Jack Dempsey will lose his heavyweight title to Gene Tunney in the same ring.

The fight pictures taken at Philadelphia, which open Friday night at the Olympic boxing arena will be the program for the regular fight night, too.

Matchmaker Wad Wadhams was yesterday unable to sign a main event to suit him and his part of the boxing show was called off.

He planned on using Benny (Kid) Carter vs. Georgie Rivers and Billy Grimes vs. Danny Kramer.

Rivers was unavailable for this date, so the entire card fell through.

Preview of the fight pictures, which was originally set for yesterday will be held today at the Philharmonic Auditorium at 2 o'clock.

The film failed to arrive in time yesterday from San Francisco to give the previewers their first "peek."

LOCAL DRIVER SETS RECORD WITH MISS SPITFIRE IN EAST

ALBANY (N. Y.) July 6. (AP)—Five world speed records for power boats were established on the Hudson River here today.

Miss Spitfire V, owned by James S. Wilson and driven by Ralph Snodgrass of Los Angeles, made one mile at the rate of 62.28 miles an hour, upsetting the former record of 60.11 miles.

In a two-way run, three up and three down, Miss Spitfire V averaged 62.08 miles an hour, another record performance.

The craft is in the 151 class for runabouts.

Mr. James Mitchell of Whitehall, N. Y., set up two new records for outboard motors. Driving the boat Cute Craft Herself with a four-horsepower motor, she made one mile at a rate of 27.5 miles an hour and went six times over the course at an average of 25.35 miles per hour. The previous record for one mile was 24.63 and for six miles 24.8.

J. E. Wilkinson, placing an eight-horsepower outboard motor on Cute Craft Herself, made six one-mile tests at an average rate of 29.27 miles an hour, compared with the former record of 26.4. All tests were timed by officials of the American Power Boat Association.

$1245 Chassis f.o.b. Detroit 1½-Ton

New Engine!

$1445 Chassis f.o.b. Detroit 2-Ton

GRAHAM BROTHERS TRUCKS

¾ 1 1½ 2-Ton

ALBERTSON MOTOR COMPANY
1540 SOUTH FIGUEROA
4827 VERMONT AVE. ---- 5001 PASADENA AVE
204 N. PACIFIC BLVD. HUNTINGTON PARK

HOLLYWOODERS PASS SERAPHS

Angels Defeated by Scores of 6 to 3 and 5 to 2

Shellenback Twirls Sheiks to Victory in Opener

Mulcahy's Relief Pitching Saves Finale for Vitt

(Continued from First Page)

over. The cracked Bells are meeting Red Killefer's rampant Seattle Tribe this week and figure to lose at least five of their seven games with the Indians. Hollywood is just two and a half games behind the Missions, so the Stars have a good chance of making further advances.

STAGE NEAR RIOT

As an extra added attraction some irate cash customers attempted to start what the boys were wont to call a riot between games but it didn't get over, except in a couple of the afternoon dallies. The trouble started when an usher, following orders, took a baseball that had been fouled into the stands away from a youngster. Inasmuch as it is generally the custom out at Wrigley Field to let the fans keep all baseballs they can get that are rapped into the stands, the irate cash customers thought the usher was out of line and said so, some of them saying so in much stronger language than others. However, nobody got hit so the riot, in our estimation, was a decided failure.

In an effort to shove the Seraphs farther down in the cellar today, Oscar Vitt is going to start Bud Teachout, the ex-Occidental College southpaw, on the mound. Teachout pitched good ball in his first two starts but has yet to win a game. Oscar figures he's due to win today. Lefty Peters will hurl for the Angels.

The Angels got off in front in the opener when, after they had filled the sacks on two lucky hits and an error by Lee, Hamilton singled to drive over a couple of runs. After that, though, Frank Shellenback kept the Krugmen well in check. The Star spitball specialist eased up in the final two rounds and yielded one more run, but by that time the Sheiks had the ball game fairly well cinched.

Earl Hamilton was nicked for a run in the Hollywood half of the second when Sheehan singled and scored on Tom Holley's triple against the centerfield bricks.

STARS GO INTO LEAD

Lee's double, Kerr's infield hit, Twombly's sacrifice fly and Denny Murphy's single gave the Stars two more off Hamilton in the third and after that the Stars never were headed. A walk to Sheehan, Heath's sacrifice and McNulty's one-base shot to center produced the Stars' final run off Hamilton in the sixth.

Hamilton retired for a pinch-hitter in the Angel seventh, so the Sheiks picked up their last two counters off Rube Yarrison. It wasn't Rube's fault, though, a couple of errors and singles by Murphy and Sheehan doing the damage. The runs were unearned.

Bruce Cunningham and "Arizona Bill" Murphy were the starting slabsters in the nightcap, but neither of them lasted the route. Murphy was succeeded by Bill Fraul, Art Jacobs and Phil Mulcahy, the latter saving the game for the Stars in the sixth, when he went in with the sacks full and hone out and retired the side without a run scoring. Smith finished up for the Angels after Cunningham gave way to a pinch-hitter in the sixth.

A walk to McNulty, Sheehan's sacrifice and Mickey Heath's single gave the Stars their first run in the second and two more were added in the third. In this round Lee doubled, Kerr singled and Twombly doubled to produce the pair of counters.

MURPHY CHASED

The Angels batted Murphy out of the picture in the fourth and Fraul, who succeeded him, pitched to one batter, whom he walked, before Jacobs came on the scene. Jahn drew a walk with one out to start the excitement and Weis and Cox came through with singles to drive in one run. Mitchell's sacrifice fly brought in Weis with another score. When Sandberg singled, Murphy was derricked. Fraul walked Cunningham to fill the bases and then departed in favor of Lefty Jacobs. Brazill, who has been in a slump, grounded out to leave the trio of Angels stranded.

The Stars converted another walk into a run in the fourth, Holley drawing the pass and completing the circuit on Cook's sacrifice and hits by Jacobs and Lee. Mickey Heath homed into the bleachers in the fifth to give the Sheiks their fifth and final run of the afternoon.

Mulcahy pulled his famous rescue act in the sixth, which opened with singles by Weis and Cox and a walk to Mitchell that filled the sacks. Phil then came on the job and fanned Sandberg and Pinch-hitter Jensen to somewhat relieve the tensity of the situation. Brazill hit one through the box but Dudley Lee speared the ball in back of second and made a back-hand toss to Kerr for a force-out that stopped the Angel rally cold.

Phil retired the Krugmen in one-two-three order in the seventh to make sure that the Seraphs would sleep in the Coast League cellar. Scores:

First game:

LOS ANGELES	AB	R	H	O	A	HOLLYWOOD	AB	R	H	O	A
Brazill, lf	4	0	0	4	0	Lee, ss	3	1	2	1	2
Hen'ns'n, 3b	4	0	0	0	1	Kerr, 2b	3	1	1	3	1
Sisler, 2b	4	0	1	2	2	Twombly, rf	4	1	1	4	0
Jahn, rf	4	0	0	4	0	D. M'Nty, c	4	1	2	3	0
Weis, cf	4	1	2	2	0	Sheehan, lf	3	2	2	2	0
Cox, c	4	1	2	6	0	Heath, 1b	3	1	1	9	0
Mitchell, ss	4	1	1	2	4	Holley, 3b	3	1	2	4	2
Sandberg, c	3	0	2	2	2	Cook, c	3	0	0	2	1
Cun'ham, p	1	0	0	1	0	N. M'Nty, p	3	0	0	0	2
Bond, rf	1	0	1	0	0	Fraul, p	0	0	0	0	0
Jensen, c	1	0	0	1	0	Jacobs, p	1	0	1	1	0
Smith, p	0	0	0	0	0	Mulcahy, p	1	0	1	1	0
Totals	35	3	9	24	11	Totals	29	6	12	27	14

3—Batted for Cunningham in 6th.

SCORE BY INNINGS

Los Angeles	0	0	0	0	0	0	0	0	0	0—0
Base hits	0	2	1	1	0	2	0	0	0—6
Hollywood	0	1	2	1	1	0	0	0	1—6
Base hits	0	1	2	2	1	0	2	0	1—7

SUMMARY

Error—McNulty. Innings pitched—W. Murphy, 3 2-3; Fraul, 0-plus; Jacobs, 1 1-3; Cunningham, 5. Credit victory to W. Murphy. Charge defeat to Cunningham. At bat—off W. Murphy, 13; Fraul, 0; Jacobs, 4; Cunningham, 18. Hits batted—off W. Murphy, 6; Jacobs, 2; Cunningham, 7. Runs responsible for—W. Murphy, 2; Cunningham, 4. Struck out—by Smith, 1; Cunningham, 2; Mulcahy, 2. Base on balls—off W. Murphy, 1; Fraul, 1; Jacobs, 1; Cunningham, 3; Smith, 1. Home run—Heath. Two-base hits—Lee, Twombly. Sacrifice hits—Sheehan, Braziil, Cunningham, Mitchell, Cook. Runs batted in—Heath, 2, Kerr, Twombly, Mitchell, Lee. Double play—Cunningham to Brazill. Time of game—1h. 40m. Umpires—Magerkurth and Brown.

Second game:

LOS ANGELES	AB	R	H	O	A	HOLLYWOOD	AB	R	H	O	A
Brazill, lb	2	0	0	7	1	Lee, ss	3	1	2	1	2
Hen'ns'n, 3b	4	0	0	0	1	Kerr, 2b	3	1	1	3	1
Sisler, 2b	4	0	1	2	3	Twombly, rf	4	1	1	4	0
Jahn, lf	3	0	1	1	0	D. M'Nty, cf	3	1	2	3	0
Weis, rf	3	1	2	0	0	Sheehan, lf	3	0	0	3	0
Cox, cf	3	1	1	3	0	Heath, 1b	3	1	2	7	1
Mitchell, ss	3	0	0	2	3	Holley, 3b	3	1	2	1	2
Sandberg, c	3	0	2	2	2	Cook, c	3	0	0	7	1
Cun'ham, p	0	0	0	0	0	N. M'Nty, p	3	0	0	0	2
Bond, rf	1	0	1	0	0	Fraul, p	0	0	0	0	0
Jensen, c	1	0	0	1	0	Jacobs, p	1	0	1	1	0
Smith, p	0	0	0	0	0	Mulcahy, p	1	0	1	1	0
Totals	28	3	10	24	11	Totals	32	5	11	31	11

x—Batted for Hamilton in 7th.
xx—Batted for Yarrison in 8th.

SCORE BY INNINGS

Los Angeles	0	2	0	0	0	0	0	1	0	—3
Base hits	1	3	1	1	0	0	2	1	0	—10
Hollywood	0	1	2	0	0	1	2	0	0	—6
Base hits	0	2	2	2	0	2	2	1	1	—12

SUMMARY

Errors—Sisler, Mitchell, Lee. Innings pitched—by Hamilton, 6. Charge defeat to Hamilton. At bat—off Hamilton, 22. Hits batted — off Hamilton, 5. Runs scored—off Hamilton, 4; Yarrison, 2. Runs responsible for—Hamilton, 4; Shellenback, 2; Yarrison, 0. Struck out—by Hamilton, 1; Shellenback, 1; Yarrison, 1. Three-base hit—Sisler. Two-base hits — Lee, Weis. Fluke hit—Sacrifice hits—Kerr, Twombly, Heath. Runs batted in—Hamilton, 2; Holley, Twombly, Murphy, McNulty, Weis. Double plays—Mitchell to Sisler to Brazill; Lee to Kerr to Heath; Holley to Kerr to Heath. Time of game—2h. 40m. Umpires—Brown and Magerkurth.

WALLACE WILL JOIN TUNNEY

CLEVELAND, July 6. (AP)—Before returning to his Speculator (N. Y.) training camp, Gene Tunney, who has been spending a short vacation here, announced that Billy Wallace, Cleveland lightweight title contender, would join his camp next week. The heavyweight champion will begin boxing at that time and Tunney said Wallace would be used to speed up his work.

McQUILLAN GUILTY OF COURT CONTEMPT

NEW YORK, July 6. (Exclusive)—Hugh McQuillan, pitcher, for the Boston Braves and formerly a Giant player, was adjudged in contempt of court by Supreme Court Justice Cropsey in Brooklyn today for failure to pay an alimony installment to his wife, Mrs. Nellie McQuillan. The decision was made on application of James F. Kelly, Brooklyn attorney for Mrs. McQuillan.

Mrs. McQuillan received alimony of $500 a month in August, 1925, for five months a year, during the baseball season, pending trial of her action for a separation. McQuillan was declared in contempt today for failure to pay $250 due Mrs. McQuillan on July 1.

ADAMS AND DEHATE SET FOR FIGHT

Rival Welterweights to Knock Off Training for Legion Bout

Johnny Adams and Paul DeHate knock off training this afternoon and both are in excellent shape for the main event at the Hollywood American Legion stadium tomorrow night. Adams still ruled a 10-to-9 favorite over the Frenchman.

There was a rumor around Los Angeles yesterday that Ace Hudkins would be matched with the winner of the Hollywood main event in case Mushy Callahan beats Sergeant Sammy Baker in Chicago. Adams is just the kind of fighter to cause Hudkins plenty of trouble.

The main event is causing lots of excitement owing to the fact that DeHate is a knockout artist and Adams one of the most sensational battlers ever developed in Los Angeles. Johnny is a product of the Legion stadium and a whale of a fighter.

Eddie White and Benny Dotson ran about on even terms today. The semi-wind-up will be another thriller if the fighters live up to their reputations.

Perhaps the best fight of the night will be the special event which introduces the new Filipino sensation, Young Carreon, who is battling Young Magdaleno. Carreon is the favorite and may stop the Mexican.

Midwick Polo Four to Play Army Quartet

COLORADO SPRINGS (Colo.) July 6. (AP)—Fort Sill, Oklahoma, polo'ists today won the right to meet the Midwicks of Los Angeles, Cal., in the finals of the six-goal July tourney by defeating the Broadmoor, Colo., four 16 to 4 at the Cheyenne Mountain Country Club Field.

Major A. R. Harris, No. 3 of the army team, accounted for four of the Fort Sill's tallies. He made two of them after he had narrowly missed serious injury when his pony somersaulted over him. Harris out of the game for a few minutes, returned to perform even more brilliantly.

Fort Bliss and the Midwicks meet tomorrow in the first of the eight-goal handicap series.

FRENCH, SHRINER & URNER EXTRA QUALITY

Model shown, semi-Brogue, tan Norwegian calfskin $15

"Twin-Grip"

GOLF OXFORDS

COMFORT IN YOUR "STANCE" IS A FUNDAMENTAL FOR GOOD GOLF. FRENCH, SHRINER & URNER TAKE YOUR MIND FROM YOUR FEET AND ALLOW FULL CONCENTRATION ON YOUR STROKE. WORN BY MANY OF THE BEST KNOWN "PROS" AND AMATEURS IN AMERICA.

Exclusively at "Desmond's" 616 BROADWAY

DEMPSEY-TUNNEY—World's Championship
10 Rounds Moving Picture Starts Today
CALIFORNIA THEATER
Doors Open 10 A.M.—Continuous. All Seats 50c

BOXING
HOLLYWOOD-LEGION STADIUM
FRIDAY NITE 8:30

BASEBALL Wrigley Field TODAY
LOS ANGELES vs. HOLLYWOOD
41st and Avalon Blvd.
Daily 2:15 p.m.; Sunday, 1:30 p.m.

House Hunting Made Easy Through Times Ads

Who's got the makin's?

THAT'S easy. P.A. has the makin's—the makin's of the best home-rolled cigarette that ever met a match. I'd better put that another way, because this cigarette *never* met its match in the home-made field. It stands alone, unmatched and unchallenged. You can prove it.

Just get yourself some Prince Albert and the makin's papers. Then do your little finger-exercise. Notice how easily this crimp-cut tobacco rolls. Doesn't flutter to the floor with the first little breeze. Stays put in the paper. But that's just an item after all.

Light up. Here's the big smoke-thrill. That cool, refreshing taste of good old Prince Albert. Mild and mellow as a morning in June. Mild, but with that rich, round body that makes every cigarette *a smoke!* If you've followed me so far, I can sign-off right here.

Maybe you've often wanted to smoke a pipe, but never were convinced that you could. I'd like to leave this thought with you: Prince Albert has done more for pipe-shy men than any other brand that ever was. It doesn't bite the tongue or parch the throat. I suggest you try Prince Albert.

P. A. is sold everywhere. And always with every bit of bite and parch removed by the Prince Albert process.

PRINCE ALBERT

—no other tobacco is like it!

© 1927, R. J. Reynolds Tobacco Company, Winston-Salem, N. C.

SHIPPING and Los Angeles Harbor NEWS

CONCENTRATES ON BODY BLOWS

Slashing, Short-arm Jolts Ruin All Foes

Flynn Orders Cessation of Heavy Drill

Figures ex-Champ Likely to Go a Bit Stale

(Continued from First Page)

he was practicing a defense for a left jab. Well, if he has been practicing a defense for the left jab he's been using that remodeled beak of his as stopper. I did not see him try any defense. Once in a while he smacked down his opponent's outstretched left as he waded into get close to his man, but he did not seem to mind whether he got a clout or not, so long as he was able to rake his man's body or chin with a rasping left hook.

I get the impression that Flynn has mapped out a set plan of battle for Dempsey, and that this time Jack is going in there to play almost exclusively for the body. Naturally, once he gets Sharkey's guard down low, he will switch to the jaw and face, but I think that they all agree that Sharkey can't take much body punishment and pin their hopes on battering him into submission through that kind of an attack.

Dempsey firmly believes that the man does not live who can knock him out. With this in mind, he'll probably plan to tear into Sharkey right from the start.

Well, when it comes to that, I guess Jack planned to tear right in to Gene Tunney last September, but Gene somehow or other, prevented it.

BLOWS HEFTY

I say Dempsey looked very good in his workout. He looked good because he made his sparring partners look bad. He socked pretty hard. His blows were hefty. But they are not yet snappy. He'll have to get more of a crick in them. They look like they hurt, and all of the boys who have been taking his wallops tell me that he is back in his old hitting form.

Maybe he is. The only way you can find out accurately is to get in there with him and sample one or two. He certainly puts plenty of steam in some of the blows that he hammers out on the big bag, and now and then he plants a sweet one on the little bag.

He seems to be getting the judgment of distance from what I have heard in the early reports of his training and what I see now. I read that he was not hitting the light bag with the degree of accuracy that was to be expected. He's hitting it all right now, for all practical purposes. Dempsey never was a fancy performer on the light fist bag.

When I was writing my observations from Dempsey's camp last year—the time he was training for Tunney in his first attempt at a comeback—I kept on stressing the fact that Dempsey would have to get to the turning point in his training. I said that this would happen suddenly, and that when it did happen Dempsey would be a different man in training. I waited and waited, but Jack never reached that "turning point."

Perhaps he has reached it now. It would seem so, from the difference shown by him recently in his training from what he showed when he first began working out here.

We must remember that knocking over these sparring partners and toppling big Jack Sharkey are two very different things. But I'll say this—Dempsey looks better today than he looked the night he stepped into the ring with Tunney. Whether he is better or whether he's even as good we'll try to discover before he goes into the ring with Sharkey.

DEMPSEY PULVERIZES SPARRING PARTNERS

WHITE SULPHUR SPRINGS (N. Y.) July 6.—William Harrison Dempsey today proved to the complete satisfaction of a small, but select, audience of experts appraisers of pugilistic flesh that he is not prepared to sacrifice his well-known punch to master the finer points of the intricate science of boxing.

JACK DEMPSEY.

The so-called "shell of Hollywood" went on in a nine-round workout, a punching spree, and before Leo Flynn tamed him down there was another casualty added to the list, which was started yesterday, when Eddie McMullen, the stout-hearted Gaelic warrior, who thoroughly knocked out in ten seconds flat.

HILDEBRAND DOWN

Jack's slashing, short-arm body jolts brought down Jack Hildebrand, a likely looking light-heavyweight from Syracuse, of whom Bill Parr, manager of Benny Graham, is expecting great things, in less than two minutes of one-sided quarrelling. Dempsey felled his victim twice with vicious shots under the heart and then knocked him flat on his back and out with a left hook to the jaw, which traveled just a few inches.

Dempsey is now positively vicious, if not bloodthirsty, and asks no quarter from his sparring mates and gives none. It was every man for himself. Pietro Corri, the Austrian heavyweight, went down on one knee, under a withering barrage of body smashes, and would have certainly gone the way of McMullen and Hildebrand had not Manager Flynn called his pupil off in the nick of time.

About the only member of the sparring staff who got by unhurt was little Johnny Saxon the Bridgeport middleweight. Johnny is the lead-off man of the mob and wouldn't swap places for love or money. He draws Jack before the latter gets a real sweat up.

SHADE GETS HIS

Dave Shade, who gives the Manassa Mauler the best workout of the gang, carried Jack along at a sizzling pace today, but ran afoul of a few jarring pokes to the body which made his knees sag.

"Boys," said David after his one-round canter, "that gong is the best thing they have around here. Thank God, that's over."

Jack has shown to such excellent advantage during the last two days that Flynn has decided to ease him off tomorrow. A run on the road in the morning, a game of golf in the afternoon and a row up the lake at night will be all the work he will be called on to do.

Leonard Sachs, Dempsey's secretary, left for New York today with $5500 in his kick to lay at odds of 1 to 6 that Jack will not only lick Sharkey, but Tunney. The dough was pooled by members of Jack's camp, including sparring partners, trainers and manager.

HARRY WILLS WOULD GIVE DEMPSEY TEST

NEW YORK, July 6. (Exclusive)—Harry Wills, who tried for seven years to get a bout with Jack Dempsey without success, although for years the leading contender, still wants to meet Jack, even if it is in a gymnasium with any size gloves Jack specifies. He is willing to box him in public or before newspaper men exclusively, according to Dempsey's wishes.

Harry will charge no fee and he guarantees he will find out more quickly than a physician can whether Dempsey is fit to engage in a hard ring battle. Some of the elder members of the skeptics' society were inclined to suspect tonight that Dempsey might ignore the offer or merely suggest that it might have something to do with the fact he has a fight of his own scheduled for next week which needs considerable ballyhooing.

"While I hold no medical degree, I wish to offer myself as the one to examine Dempsey to determine his physical fitness to meet Sharkey," said Wills today. "I make this proposition: I will box four rounds with Dempsey at any time or place he may designate, using any size gloves desired. I will box him in public or before newspaper men exclusively and will charge no fee for my services.

"I believe such a procedure would constitute a far more valuable and accurate test of Dempsey's condition than any examination by a physician which might show him to be in perfect health, but that would not necessarily mean he is qualified to fight. I know many men of Dempsey's age who are in perfect health, but that doesn't mean they could stand up for thirty seconds before even a third-rate heavyweight."

YANKEE GOLFER IN TITLE LEAD

HAMILTON (Ont.) July 6. (AP) Maurice McCarthy of Brooklyn and Don Garrick, Toronto, champion in 1925, turned in victories in second-round matches for the Canadian amateur golf championship today.

McCarthy, one of the best of the American contenders, defeated Jack Cameron of Toronto by 7 and 6 after leading him 4 up at the end of the first 18 holes. Carrick defeated Jack Mickles, Montreal, by 4 and 3.

Norman M. Scott, Montreal, defeated Alex C. Carrick, Toronto, 5 and 4.

C. R. Somerville, Hamilton, defeated Paul H. Hyde, Buffalo, 6 and 5; Stanley Thompson, Toronto, defeated W. Henderson, Hamilton, 2 up.

FANS HONOR TOBEY IN WILMINGTON BOWL

Sport writers and fans at the Wilmington Bowl arena celebrated Dan Tobey night last night by presenting the veteran announcer with a platinum watch, and incidentally took in a slow fight card. Pedro Amador was declared winner over Joe Leopold in the ninth round of the scheduled ten-round main event, when referee Billy Darnley tossed both contestants out of the ring for stalling. Billy Blake took the decision over Frankie Burns in the semi-wind-up, and Dick Dunne knocked out Art Porter in the fifth canto of the special. Carmen Cook drew with Nick Gonsales and Frankie Ferris knocked out Owen Williams in one round in the opener.

CARDOZA WINNER IN OCEAN PARK FEATURE

Joe Cordoza outpointed Johnny Garaden in the eight-round main event at the Ocean Park Athletic Club last night. Chris Cardenas won by a technical knockout in three rounds over Johnny Webber in the scheduled six-round semi-wind-up. Jimmy Valenti and Edgar James Reed fought a draw in the special. Joe Bitto knocked out Albert Wilton in the third round of one four-round-er, while Art Pasley drew with Lucio Ayala in the other.

FLOWERS-MALONE BATTLE POSTPONED

SEATTLE, July 6. (AP)—Postponement of the Tiger Flowers-Jock Malone bout from next Tuesday until the 26th inst. was announced here tonight.

Biddy Bishop, promoter of the scheduled six-round match, said the postponement was at the request of Malone, who was reported to have received an ear injury in a recent bout with Lou Chester in Chicago.

STRIBLING SIGNED UP FOR TWO RING MILLS

CHICAGO, July 6 (AP)—Young Stribling of Macon Ga., has been signed to fight Otto Van Porat, Minneapolis heavyweight, as the wind-up on a card at Minneapolis on the 21st inst., Walk Miller, Stribling's manager, announced here tonight. Miller also announced that Stribling has signed to fight Leo Dieble of Kansas City, at the opening of the new arena in Birmingham Ala., the 28th inst.

EX-COLLEGE STAR FEATURES PRACTICE

SYRACUSE, July 6. (AP)—The St. Louis Cardinals were leading the Syracuse Stars, 8 to 5, today when rain halted the exhibition in the fifth inning. George Stoll, captain of the University of Wisconsin nine this season, pitching for Syracuse, fanned five of the champions. Jimmy Ring was hit hard by the Stars, Kapl knocking a home run. Bottomley also hit a homer for St. Louis.

NICHOLS FLOPS BELGIAN

DETROIT (Mich.) July 6. (AP)—Hugh Nichols of Dallas, Tex., light-heavyweight champion, defeated Emil Vander Leendon, Belgian grappler, in straight falls here tonight.

BOAT BUILDERS SET FAST PACE

Record Believed Established on New Yacht Here

Work Done in Week Usually Requires Month

Gulf-to-Coast Ships on New Schedule Tomorrow

A new world's record in boat building is believed to have been established during the past week by the Wilmington Boat Works in the construction of the yacht Galliano V, the new Class R racing sloop which Nicholas S. Potter has designed for Owen P. Churchill. In one week the local yard has laid down the new craft, bent all frames, cut all timbers and hull material, practically completed the mast and deckhouse, with the craft all ready for assembling—work usually requiring more than a month.

In addition, the 6500-pound lead keel of the sloop Galliano IV, which was lost off Point Vincente on June 25, last, has been salvaged and raised over the 300-foot cliffs of the Palos Verdes and has been transported intact to the Wilmington Boat Works, where the lead will be repoured to form the keel of the new racer.

Three months of steady work are usually required to construct a racing yacht of the Class R type, but the local yard has contracted to build the Galliano V in four weeks, that she may be ready for the annual regatta of the Southern California Yachting Association, to be conducted at Santa Barbara August 6 to 13, next.

The new boat will be a radical departure from accepted designs of Pacific Coast racing craft, following the eastern and British trend. She will be thirty-nine and a half feet long with a beam of seven feet and a water line length of twenty-six feet, with a draft of five feet nine inches. The craft will hoist 593 square feet of sail, while her standing and running rigging will carry some of her ideas of the patent rig designed by Francis Herreshoff, for which Mr. Potter has the Pacific Coast rights. She will have a hull of mahogany throughout and will have two cockpits, one aft for the helmsman and the forward pit for the crew.

REDWOOD LINE WILL START NEW SCHEDULE

Semimonthly service between Gulf and Pacific Coast ports will be started tomorrow by the Redwood Line, with the sailing from San Pedro of Los Angeles and northern ports of the steamer Dio, according to announcement yesterday by the McCormick Steamship Company, Coast agents for the new Hankins-Gulfic service.

Five ships, the Dio, Siboulwan, Manhattan Island, Dollar and Alava, will operate in the Redwood fleet. They are sister ships of 7260 deadweight tons, 394 feet long, with a beam of fifty-two feet and cargo capacity of 400,000 cubic feet.

The Redwood Line inaugurated its Gulf-Pacific service three months ago on a monthly basis, but traffic increases have since been so steady that the increase in the schedule was necessary.

Local offices of the eleven lines which are members of the new Unified Water Services Conference yesterday received copies of the new tariff, together with the rules and regulations governing its application, which will become effective for westbound traffic on Monday, July 1, next.

Almost unanimous reception of the new conference by the intercoastal fleet is believed to have stamped the doom knell for the cut-throat rate wars which have wrecked the coast-to-coast traffic for the past five years.

The General Steamship Corporation's new California-Australia Direct Line, in passenger and freight service, will be started tonight with the departure for Australia and Tasmania of the Swedish steamer Ruen. She will be followed at monthly intervals by the Danish motorship Nordvard and the Swedish motorship Thorshofn. Also due today at the General Steamship terminals is the Italian motorliner Feltre, brought in from the north by Capt. Luigi Malanotti to load the fourteen cabin passengers and Southland cargo for Mediterranean ports.

Two hundred shipping men of the port will attend the Monte Carlo party which the Los Angeles Rail and Water Club will stage next Saturday night at the Rainbow Gardens, headquarters of the American Legion. An honored guest at the affair will be Dan Buckley, auditor of the Dollar Steamship Line, who is here from San Francisco on his vacation.

The Pacific service of the Royal Mail-Holland-America Lines will have two ships at the local terminals today, the British steamer Nebraska, a refrigerator ship of the Royal Mail fleet in from North Europe to discharge cargo, and the Holland steamer Gaasterdyk, homeward-bound with a fruit cargo from Puget Sound and San Francisco, and stopping here to load 700 tons of borax and oils.

The Merchant Fleet Corporation yesterday announced that the designation of "honor ship" and the right to fly the "honor flag" will be awarded every six months hereafter to the ship of each operating board line making the highest merit in general care, efficiency and economy of operation. A bonus also will be provided, to be paid to the crew of each winning ship.

The first six-month period will begin in July and end with December, this year, each winning ship flying the flag for six months or until it has been won by another vessel of the fleet.

The naval tanker Sapelo and the Mahony lumber steamer Jane Nettleton were in collision in the main channel yesterday without serious damage to either vessel. The Sapelo was enroute down channel and warping into the Pan American Petroleum wharf to load fuel oil when her starboard quarter struck the port bow of the lumber steamer, moored at the south end of the Southern Pacific slip. The Jane Nettleton's bow was crushed and leaked slightly, but she was given permission by the United States Steamboat Inspection Service to proceed to San Francisco for repairs.

SHIPPING

PASSENGER SCHEDULE

VESSELS ARRIVING

(Hour given below is docking time)

July 7—

Yale, San Francisco, 10 a.m.	155
Harvard, San Diego, 2 p.m.	157
Gaasterdyk, San Francisco, 8 a.m.	147
Admiral Dewey, Portland via S. F., 8 a.m.	154
Ruth Alexander, Seattle via S. F., 5 p.m.	155
Wapama, Seattle via S. F., 8 a.m.	178
Avalon, Avalon, 10 a.m.	185
Catalina, Avalon, 6 p.m.	185
Falls, San Francisco, 7 a.m.	2506

July 8—

City of Los Angeles, Hilo-Honolulu, 9 a.m.	158
Yale, San Diego, 2 p.m.	155
M. F. Alexander, Seattle via S.F., 10 a.m.	155
Nome City, San Francisco, 2 p.m.	160
Caddopeak, Portland, 8 a.m.	160
Avalon, Avalon, 10 a.m.	185
Catalina, Avalon, 6 p.m.	185

July 9—

Admiral Dewey, San Diego, 7 a.m.	154
Hunsolt, San Francisco, 6 a.m.	86
Harvard, San Francisco, 10 a.m.	155
Washington, Santa Cruz and way ports, 8 a.m.	90
London Importer, San Francisco, 8 a.m.	96
Dorthestown, Seattle via S.F., 8 a.m.	160
Avalon, Avalon, 10 a.m.	185
Catalina, Avalon, 6 p.m.	185
Wapama, San Diego, 7 a.m.	178

VESSELS SAILING

July 7—

Yale, San Diego, 5 p.m.	155
Harvard, San Francisco, 4 p.m.	155
Gaasterdyk, Glasgow, 3 p.m.	147
Admiral Dewey, San Diego, 8 p.m.	154
Newport, Portland via S. F., 9 p.m.	178
Bizan, Sydney, 3 p.m.	2301
Pier City, Seattle via San Francisco, noon	160
Falls, Trieste and way ports, 5 p.m.	2302
Avalon, Avalon, 3:45 p.m.	185
Catalina, Avalon, 10 a.m.	185
Wapama, San Diego, 5 p.m.	178

July 8—

Ruth Alexander, San Diego, 11 a.m.	155
Yale, San Diego, 4 p.m.	155
M. F. Alexander, Seattle via S.F., 5 p.m.	155
Avalon, Avalon, 3:45 p.m.	185
Catalina, Avalon, 10 a.m.	185

July 9—

Humboldt, San Francisco, 6 p.m.	86
Calawali, Honolulu, noon	156
Admiral Dewey, Portland via S.F., 3 p.m.	154
Harvard, San Diego, 3 p.m.	155
Nome City, San Francisco, 5 p.m.	160
Washington, San Francisco, 5 p.m.	90

AIR MAIL SCHEDULE

Now in effect: Universal postage rate of 10 cents per half ounce anywhere in the United States or Canada applies on all matters sent via Air Mail.

Transcontinental air mail service to and from Southern California is operated in both directions daily, leaving Air Mail Airport (Los Angeles) at 7:35 a.m. Pacific Time and arriving at Hadley Field (New Brunswick, N. J.) at 5 p.m. Eastern Standard Time the second day. Arrival at the New York City postoffice is one hour later.

Westbound departure from Hadley Field is at 12:15 p.m., Eastern Standard Time, with arrival at Los Angeles at 5:35 p.m., Pacific Time, the second day.

The Los Angeles daily closing for air mail is 6:30 a.m. at Arcade Station and at 8:05 a.m. or a little later at the air mail letter boxes, painted red, white and blue, and located in various parts of the city.

Items for the air mail are restricted to not more than fifty (50) pounds in weight and to not more than eighty-four (84) inches in length and girth combined.

PACIFIC COAST ROUTE

Collections are made at all air mail boxes not later than 7 p.m. and at the Arcade Station postoffice not later than 10:35 p.m.

The route will be operated on the following schedule: Northbound, leave Los Angeles, 12:01 a.m.; arrive at Bakersfield 1:45 a.m.; Fresno, 3:30 a.m.; San Francisco, 5:30 a.m.; Seattle, 2 p.m. Southbound, leave Seattle, 9:45 a.m.; so Francisco, 12 noon; Fresno, 2 p.m.; Bakersfield, 3:30 p.m. Arrive Los Angeles, 5 p.m.

Avalon, Avalon, 3:45 p.m.	185
Catalina, Avalon, 10 a.m.	185

VESSELS IN PORT

Midnight, Wednesday, July 6

PASSENGER VESSELS

Catalina, steamer	185
Calawali, steamer	56
Dalzona, steamer (Pan.)	2803
Pier City, steamer	200
Bizan, Swedish steamer	217
Newport, steamer	178

CARGO VESSELS

Cawina, motorship	L.B.
Dunbar, steamer	195
Eurana, steamer	196
Grace, British motorship	196
Jeanette R., motorship	56
Intrepid, motorship	51
Yorgem, steamer	90
Vanuru, motorship	94
West Isle, steamer	2561
West El Cajon, steamer	2269

OIL CARRIERS

Java Arrow, steamer	240
Kanawha, steamer (Navy)	Anc.
La Brea, steamer	341
Nuches, steamer (Navy)	Anc.
Sapelo, steamer	71
Tua Manuel, British steamer	L.B.
Wimbledon, steamer	72
Ratanta, British steamer	94

LUMBER CARRIERS

Astoria, steamer	224
Caspar, steamer	274
Cascade, steamer	74
Corralez, steamer	74
Daisy Putnam, steamer	72
Olympic, steamer	74
Point Loma, steamer	58
Santa Barbara, steamer	74
Tamalpais, steamer	198
Thomas F. Kelly, barkentine	260
Trinidad, steamer	224
Wahkeena, steamer	198

LOCATION OF BERTHS

Outer Harbor—56 to 73.
San Pedro—77 to 96.
West Basin—101 to 148.
Wilmington—150 to 198.
East Basin—191 to 204.
Terminal Island—205 to 241.
Long Beach—Not numbered.

COAST AND GEODETIC SURVEY

TIDES, JULY, 1927

Los Angeles Harbor

LOW WATER

Day	Time	Height Ft.	Time	Height Ft.
7	9:26 a.m.	1.9	11:52 p.m.	2.0
8	10:21 a.m.	2.1		
9	0:40 a.m.	2.2	11:11 p.m.	2.3
10	1:18 a.m.	0.9	11:53 p.m.	2.4
11	1:37 a.m.	0.2	12:35 p.m.	2.4
12	2:29 a.m.	−0.1	1:17 p.m.	2.4
13	2:59 a.m.	−0.5	2:02 p.m.	2.3
14	3:33 a.m.	−0.7	2:31 p.m.	2.3
15	4:11 a.m.	−0.7	3:11 p.m.	2.3

HIGH WATER

Day	Time	Height Ft.	Time	Height Ft.
7	3:05 a.m.	5.1	4:35 p.m.	6.1
8	4:31 a.m.	5.1	5:15 p.m.	6.0
9	6:11 a.m.	5.3	5:50 p.m.	5.7
10	7:44 a.m.	5.5	6:28 p.m.	5.7
11	7:54 a.m.	5.6	7:03 p.m.	5.9
12	8:34 a.m.	5.9	7:38 p.m.	6.0
13	9:12 a.m.	6.1	8:14 p.m.	6.3
14	9:49 a.m.	6.0	8:51 p.m.	6.7
15	10:28 a.m.	6.1	9:30 p.m.	6.7

SUN AND MOON

Day	Sunrise	Sunset	Moonrise	Moonset
7	4:47 a.m.	7:02 p.m.	12:42 p.m.	2:41 a.m.
8	4:48 a.m.	7:07 p.m.	1:28 p.m.	3:29 a.m.
9	4:48 a.m.	7:07 p.m.	2:35 p.m.	4:34 a.m.
10	4:49 a.m.	7:07 p.m.	3:44 p.m.	5:37 a.m.
11	4:50 a.m.	7:07 p.m.	4:53 p.m.	6:36 a.m.
12	4:50 a.m.	7:06 p.m.	5:54 p.m.	7:43 a.m.
13	4:51 a.m.	7:06 p.m.	6:54 p.m.	8:37 a.m.
14	4:51 a.m.	7:05 p.m.	7:28 p.m.	9:34 a.m.
15	4:52 a.m.	7:05 p.m.	8:17 p.m.	5:37 a.m.

RADIO REPORT

[BY RADIO CORPORATION OF AMERICA.]

The Radio Corporation of America, in co-operation with the United States Health Service and the Seventh Day Adventist Hospital, will receive reports through the KSE station of Los Angeles Harbor for medical and surgical services for ships at sea.

Noon, July 5

SANGASPER, Buenos Aires for Los Angeles, 1798 miles south of Los Angeles.
SANTIBURCIO, Rosario for Los Angeles, 2162 miles south of Los Angeles.
SAN GERARDO, Buenos Aires for Los Angeles, 1544 miles south of Los Angeles.
J. W. VANDYKE, Los Angeles for Balboa, 498 miles south of Los Angeles.
HELEN OLMSTED, Los Angeles for Balboa, 501 miles south of Los Angeles.
DOROTHY LUCKENBACH, Los Angeles for Balboa, 495 miles south of Los Angeles.
JULIA LUCKENBACH, Los Angeles for Balboa, 495 miles south of Los Angeles.
OREGON, Los Angeles for Balboa, 640 miles south of Los Angeles.
MANHATTAN ISLAND, Balboa for San Francisco, 1317 miles south of San Francisco.
CHARLES G. BLACK, Los Angeles for Balboa, 1908 miles north of Los Angeles.
JOHN D. ARCHBOLD, Balboa for Los Angeles, 1294 miles south of Los Angeles.
HAMPTON ROADS, Los Angeles for Balboa, 1294 miles south of Balboa.
RIVIO MARU, Balboa for Los Angeles, 1285 miles south of Los Angeles.
ORINOCO, Balboa for Los Angeles, 1053 miles south of Los Angeles.
STEELMAKER, Balboa for San Diego, 1136 miles south of San Diego.
ELEANOR CHRISTENSON, Los Angeles for Balboa, 1811 miles north of Balboa.
ROBERT LUCKENBACH, Balboa for Los Angeles, 1170 miles south of Los Angeles.
SUSHERICO, Balboa for Los Angeles, 1066 miles south of Los Angeles.
SUTORPO, Balboa for Los Angeles, 1055 miles south of Los Angeles.

8 p.m., July 5

CITY OF LOS ANGELES, Honolulu for Los Angeles, 928 miles from Los Angeles.
CITY OF HONOLULU, Los Angeles for Honolulu, 1263 miles from Los Angeles.
HAWAIIAN STANDARD, Tacoma for Los Angeles, 722 miles south of Los Angeles.
NORA, Balboa for Los Angeles, 1131 miles south of Los Angeles.
MERICOS H. WHITTIER, Balboa for Los Angeles, 1254 miles south of Los Angeles.
CANADIAN FARMER, Los Angeles for San Francisco, 363 miles from San Francisco.
VINCE MARU, Balboa for Los Angeles, 900 miles south of Los Angeles.
CANADA, Los Angeles for Balboa, 1057 miles south of Los Angeles.
FAIRBRO, Cuilao for Los Angeles, 1950 miles south of Los Angeles.
K. R. KINGSBURY, Los Angeles for Balboa, 2134 miles north of Balboa.
CANADIAN RANGER, Victoria for Balboa, 1312 miles from Victoria.

Noon, July 6

GAASTERDYK, San Francisco for Los Angeles, 140 miles north of Los Angeles.
TUSCALUSA, Los Angeles for Shanghai, 29 miles west of Los Angeles.
SATANTA, Balboa for Los Angeles, 115 miles south of Los Angeles.
SURASLCO, Los Angeles for Balboa, 179 miles south of Los Angeles.
CIRCINUS, Longview for Los Angeles, 42 miles south of Los Angeles.
PAPOOSE, Los Angeles for Balboa, 250 miles south of Los Angeles.
AURORA, Los Angeles for Manila, 250 miles west of Los Angeles.
SHABONEE, Los Angeles for Shanghai, 122 miles west of Los Angeles.
NEBRASKA, Balboa for Los Angeles, 244 miles south of Los Angeles.
FELLA, San Francisco for Los Angeles, 190 miles from Los Angeles.

8 p.m., July 6

MELVILLE DOLLAR, Los Angeles for Balboa, 880 miles south of Los Angeles.
DEROUIE, Ventura for Martinez, 245 miles from Martinez.
MISSOULA, Grays Harbor for Los Angeles, 131 miles from Los Angeles.
WAPAMA, San Francisco for Los Angeles, 141 miles from Los Angeles.
F. A. WARNER, Los Angeles for Coos Bay, 22 miles from Los Angeles.

SAN FRANCISCO STATION

8 p.m., July 5

MAHUKONA, Port Angeles for Kailua, 2243 miles from Port Angeles.
DILWORTH, Los Angeles for Manila, 2481 miles from Manila.
BESSEMER CITY, Honolulu for Manila, 1313 miles west of Honolulu.
STEEL TRAVELER, Honolulu for Manila, 3229 miles from Honolulu.
ELKRIDGE, Hongkong for San Francisco, 1498 miles from San Francisco.
MAKURA, Sydney for San Francisco, 2800 miles from Honolulu.
MAUNGANUI, Victoria for Honolulu, 124 miles from Honolulu.
PLUME, Sydney for San Francisco, 2981 miles southwest of Los Angeles.
PICATI POINT, San Francisco for Auckland, 4537 miles from San Francisco.
EMPRESS OF CANADA, Victoria for Yokohama, 3128 miles from Victoria.
WEST CAYOTE, San Francisco for Shanghai, 2814 miles west of San Francisco.
WEST CAYOTE, Portland for Manila, 3380 miles from Columbia River.
PRESIDENT ADAMS, Balboa for Los Angeles, 1563 miles from Los Angeles.
NORDEVAL, Olympia for Sydney, 2189 miles from Olympia.
ERIK FRIZELL, Port Alberni for Sydney, 3230 miles southwest of Tatoosh.
SKRAMSTAD, Los Angeles for Yokohama, 1340 miles from Los Angeles.
LURLINE, Seattle for Honolulu, 1394 miles from Honolulu.
CHARLES H. BROWER, Dutch Harbor for St. Lawrence Island, 150 miles from Dutch Harbor.
NORTHERN LIGHT, St. Paul for Nome, 260 miles from St. Paul.
CITY OF HONOLULU, Los Angeles for Honolulu, 1263 miles from Los Angeles.
YAMAGATA ARROW, Honolulu for San Francisco, 1824 miles west of San Francisco.
PRESIDENT CLEVELAND, Honolulu for Yokohama, 1670 miles west of Honolulu.
BIRNA, Honolulu for San Francisco, 1030 miles from San Francisco.
PRESIDENT TAFT, Yokohama for Honolulu, 810 miles west of Honolulu.
WALES MARU, Yokohama for San Francisco, 1580 miles from San Francisco.
BUCARESCO, San Francisco for Vancouver, 209 miles from San Francisco.
SUZERRETCO, San Francisco for Seattle, 87 miles south of Columbia River.
CANADIAN ROVER, San Francisco for Victoria, 216 miles from Victoria.
SOCONY, Los Angeles for Seattle, 891 miles from Seattle.
AKIHABAN MARU, Los Angeles for Everett, 290 miles from Everett.
BRITISH MONARCH, Victoria for New York, 3170 miles from Victoria.
METON, Los Angeles for Honolulu, 79 miles from Honolulu.
JOHN D. ARCHBOLD, Balboa for Los Angeles, 1294 miles from Los Angeles.
STOCKTON, Los Angeles for Balboa, 224 miles from Los Angeles.

8 p.m., July 6

KATRINA LUCKENBACH, San Francisco for Columbia River, 19 miles from San Francisco.
MANUKAI, Kahului for San Francisco, 647 miles from San Francisco.
DODD, Los Angeles for Point Wells, 708 miles from Point Wells.
BINA, Los Angeles for San Francisco, 115 miles from San Francisco.
LEBRE, La Touche for Los Angeles, 490 miles from Los Angeles.
BEN BINNES, Portland for Panama, 46 miles from San Francisco.
KAWANEE, Los Angeles for Olympia, 125 miles from Olympia.
J. A. MOFFETT, Los Angeles for Powell River, B. C., 570 miles from Powell River.
H. M. STOREY, Los Angeles for Richmond, 350 miles from Richmond.
WAPAMA, San Francisco for Los Angeles, towing barge Star of India, 141 miles from Los Angeles.
R. J. RIANA, Los Angeles for Willbridge, 469 miles from Willbridge.
EL SEGUNDO, El Segundo for Seattle, 965 miles from Seattle.
ARIO, Seattle for Los Angeles, 960 miles from Los Angeles.
MATSONIA, San Francisco for Honolulu, 96 miles from San Francisco.
SHABONEE, Los Angeles for Shanghai, 122 miles from Los Angeles.
MANULAINI, San Francisco for Honolulu, 1455 miles from San Francisco.
MAKENA, Abaiang for San Francisco, 629 miles from San Francisco.
CITY OF LOS ANGELES, Honolulu for Los Angeles, 359 miles from Los Angeles.
EAST INDIAN, New York for Seattle, 664 miles from Seattle.
KNMA H. COPPAGE, Hornet for Los Angeles, 43 miles from Los Angeles.
WACUNA, Rubber for Vancouver, B. C., 2291 miles from Vancouver, B.C.
SEA LION, towing log raft Astoria for San Diego, 380 miles from Astoria.
SEA BOUT, towing log raft Astoria for San Diego, 380 miles from Columbia River.

The Federal Telegraph Company is co-operating with the Los Angeles Receiving Hospital and will receive requests for medical and surgical services from ships' crews from vessels at sea through KOK station at Los Angeles without charge.

LOS ANGELES STATION

Noon, July 5

VICTORIOUS, Cuba for Los Angeles, 884 miles west of Los Angeles.
MYSTIC, Balboa for Los Angeles, 1372 miles south of Los Angeles.
WEST MAHWAH, Balboa for Los Angeles, 1252 miles south of Los Angeles.

U. S. NAVAL VESSELS IN PORT

BATTLE FLEET

BATTLESHIP DIVISIONS

Division 5

WEST VIRGINIA (flag.)
COLORADO

FLEET BASE FORCE

Train Squadron 2

MEDUSA (repair ship.)
RELIEF (hospital ship.)
NECHES (tanker.)
KANAWHA (tanker.)
SAPELO (tanker.)
TERN (mine sweeper.)
SONOMA (tug.)
ALGORMA (tug.)
Subchaser 396.
Water Barge 38.
Oil barges 23, 24.

LOS ANGELES ARRIVALS AND DEPARTURES

ARRIVED, WEDNESDAY, JULY 6

Ship—	Time	From	Cargo	Captain	Operator
CASPAR, steamer	3:10 a.m.	Caspar	Lumber	Anderson	Caspar Lumber Co.
SAPELO, U.S.S.	3:45 a.m.	Norfolk	Ballast	Hall	U. S. Navy
KATHERINE, steamer	3:45 a.m.	Eureka, via S. D.	Lumber	Berg	Redwood S.S. Co.
JAVA ARROW, tanker	5:55 a.m.	Hongkong	Ballast	Irvine	Standard Trans. Co.
WM. H. DOHENY, tanker	7:45 a.m.	New York	Ballast	Sperr	Pan American Pet. Co.
AVALON, steamer	9:40 a.m.	Avalon	Passengers	Muscatine	Wilmington Trans. Co.
MARVARD, steamer	10:30 a.m.	San Francisco	Passengers	Magee	Los Angeles S.S. Co.
ASTORIA, steamer	10:35 a.m.	Port Ludlow	Lumber	Nelson	Hammond Lumber Co.
GEO. ALLEN, steamer	12:40 p.m.	New York	General	Nystrom	Garland Line
CATALINA, steamer	3:30 p.m.	Avalon	Passengers	Morris	Wilmington Trans. Co.
NEWPORT, steamer	5:20 p.m.	Portland	Passengers	Rustad	McCormick S.S. Co.
RAFANTA, tanker	10:20 p.m.	Balboa	Ballast	Shanghai	Standard Trans. Co.
CIRCINUS, steamer	4:00 p.m.	Portland	General	Christensen	Isthmian S.S. Lines

SAILED, WEDNESDAY, JULY 6

Ship—	Time	For	Cargo	Captain	Operator
PALOMAR, tug, and tanker Argo	5:15 a.m.	San Diego	Oil	Munns	Star & Crescent Trans. Co.
H. M. STOREY, tanker	8:40 a.m.	Richmond	Oil	Berby	Standard Oil Co. of Cal.
HARVARD, steamer	3:25 p.m.	San Diego	Passengers	Magee	Los Angeles S.S. Co.
CATALINA, steamer	10:00 a.m.	Avalon	Passengers	Morris	Wilmington Trans. Co.
OLYMPIC, tanker	9:25 a.m.	Seattle	Oil	Anderson	Olympic Calpet Refg. Co.
TASCALUSA, tanker (British)	9:50 a.m.	Shanghai	Oil	Hunt	Standard Trans. Co.
RAMAPO, U.S.S. tanker	3:40 p.m.	Canal Zone	Oil	Abernathy	U. S. Navy
KATHERINE, tanker	5:25 p.m.	Eureka	Ballast	Bergmark	Redwood S.S. Co.
CADARETTA, steamer	6:55 p.m.	Portland	Passengers	Rogness	Nelson S.S. Co.
ANNIE JOHNSON, motorship (Swedish)	4:45 p.m.	San Francisco	Passengers	Holmbelb	Johnson Line
AVALON, steamer	4:20 p.m.	Avalon	Passengers	Muscatine	Wilmington Trans. Co.
CORSICANA, steamer	5:55 p.m.	San Francisco	General	Curtis	Dalhoff, Gutkirk & Co.
GEORGE ALLEN, steamer	10:00 p.m.	Grays Harbor	General	Fox	Garland Line
SEEKONK, motorship	9:15 p.m.	San Francisco	General	Hobert	United American Line
VIRGINIAN, steamer	10:30 p.m.	San Francisco	General	Green	American-Hawaiian Line

LABOR ATTACKS LORDS' SCHEME

MacDonald Declares Move Repealed Mandate

Labor Changes Will Give Tories Ascendancy

Premier Denies Danger of House Rivalry

LONDON, July 6. (AP)—Ramsay MacDonald, the British Labor leader, this afternoon [illegible] his scheduled motion of censure on the Baldwin government in the House of Commons on the government's scheme for reform of the House of Lords.

The motion was defeated 282 to [illegible].

In the presence of a crowded house, which drew the most interested interest, MacDonald expressed regret that the government had put forward a scheme for fundamental change in the House of Lords without consulting a majority from the [illegible].

CABINET CONFERS

[illegible] which was framed last [illegible] that the government's [illegible] "overpowerful" the [illegible] in the interests of the [illegible] party," deprived the [illegible] of the control of finance, [illegible] the Lords on money bills and takes from them the power to deal with [illegible] in the House.

[illegible] to the opening of the [illegible] MacDonald's motion a meeting [illegible] that the Ministry [illegible] a [illegible] which Premier Baldwin proposed to make in [illegible] to the Liberals [illegible].

Calling in support of the Labor [illegible] MacDonald declared that the [illegible] proposals seriously curtailed the power of the House of Commons, [illegible] fundamental alterations in the structure of the constitution and trenched upon the royal [illegible].

BALDWIN WILL RULE

[illegible] Baldwin, replying, said [illegible] to be the question of the [illegible] of Lords becoming a really [illegible] of the Commons. There [illegible] no power there to make or [illegible], nor equal rights in [illegible].

[illegible] the effective principle, [illegible] is an exceptionally plausible [illegible], but that an elected [illegible] would immediately be [illegible] of Commons, and so that [illegible] was opposed. The [illegible] of elected chambers must [illegible] equal, even if the [illegible] did not eventually be [illegible], as in the case of [illegible] States Senate.

[illegible] pointed out that no [illegible] ever brought forward [illegible] the hereditary [illegible] had offered [illegible] of criticism and ridicule [illegible] in the Commons and [illegible].

[illegible] in the light of [illegible] would try to get a compromise or agreement for its [illegible] legislation.

PASTOR IN STRATEGIC MOVE

Reported Suspension of 500 Church Members by Dr. Straton Spikes Dissenters' Guns

NEW YORK, July 6. (Exclusive)—More than 500 members of Calvary Baptist Church have been placed on the suspension list recently at the instance of the pastor, Rev. Dr. John Roach Straton, according to a statement by Walter H. Soderstrom, a member of the congregation and Dr. Straton's former secretary.

Rev. John J. Kelly, assistant pastor of the church, in the absence of Dr. Straton admitted that the action had been "considered" but would not confirm its actual occurrence.

"This action has been considered for some time, said Dr. Kelly. "It is necessary for us to clear our church rolls from time to time, owing to the number of people who move away or otherwise fail to attend services.

"I knew that such action was contemplated but I did not know whether it had occurred.

"Dr. Straton is probably in need of a little rest. He seethed on the verge of a breakdown. I do not expect him back in the city before Saturday."

The suspension of the members is regarded by opponents of Dr. Straton as a move against dissenters to his methods for the suspended members are thus deprived of their votes in church matters and potential opposition to Dr. Straton is greatly lessened. The suspensions were approved by a vote of the church at a meeting last week, Mr. Soderstrom said.

Dr. Straton has been the center of a church quarrel which has been going on for several weeks. It broke out afresh recently when five deacons resigned.

As an instance of the bitterness of the quarrel in the congregation one member of the faction opposed to Dr. Straton complains that his wife has been a staunch supporter of Dr. Straton and the resulting friction over church matters has almost broken up their home.

EXPRESS AGENT ENDS FIFTY YEARS' SERVICE

SACRAMENTO, July 6. (AP)—Ending fifty years of active service with the American Railway Express and the old Wells Fargo Express Company, J. L. Tucker, general agent in this city, retired the 1st inst. and left for his summer home at Lake Tahoe for a long rest as his first act after leaving his post at the end of a half-century of work. Tucker entered the express business in San Francisco in the letter department of the old Wells Fargo company. He came to this city in 1903 and in 1905 became the agent. When he first came here the express office was at the old pony express location at Second and J streets.

HOUGHTON'S DAUGHTER WEDS TODAY

Marriage and Reception in Ambassador's Home to be Huge London Events

(Copyright, 1927, by Chicago Tribune)

LONDON, July 6.—The most important event on the London social calendar is tomorrow's wedding of Matilda Houghton, daughter of Ambassador Alanson B. Houghton, and Chandler Parsons Anderson, Jr., scheduled for 2:30 p.m., in the fashionable St. Margaret's Church, with most of the British Cabinet, including Prime Minister Stanley Baldwin, as well as the Diplomatic Corps, present. There will be 500 guests at the church and reception afterward at the Embassy in Princess Gate. The couple will spend their honeymoon on a motor trip through England, sailing in a few weeks for New York.

The bride's gown will be a straight, simple creation of white satin, court train, and rose point lace, tulle veil fastened with rose-point lace and a head dress and a trail of orange blossoms. The bridesmaids will wear light-green georgette and picture hats, carrying wildflower bouquets, while the bride's bouquet will be all American creation of gardenias, orchids and lilies of the valley.

There will be a large, distinguished bridal party, with Miss Elizabeth Houghton, the bride's sister, as maid of honor. The bridesmaids will be Miss Harriet Anderson the groom's sister of Washington, D. C.; Miss Alice Tulley, the bride's cousin, of Locust Valley, L. I.; Miss Florence Lowden, the former Governor's daughter; Miss Pauline Fenn of Boston; Miss Elizabeth Richardson of Providence, R. I.; Miss Lindsay Beach of Rochester; Miss Muriel Bell of London; Miss Joyce Phipps, who is Lady Astor's niece, and Miss Elizabeth Beal of Boston.

The best man will be Amory Houghton. The ushers: Ray Atherton of Boston; W. L. M. Taylor of Philadelphia; John Osborne of Cambridge, Mass.; Morris Phinney of New York; James Lee of Boston; Richard Huntley of Boston; A. A. Houghton, Jr., of New York, cousin of the bride; J. O. Stubbs of Boston; James Lowell, Jr., of Boston; Robert Choate of Boston; Mr. Jasen of Boston, and George Batchelor of Boston.

Canon Carnegie will officiate, assisted by Bishop Brent.

ASSEMBLY FAVORS NEW PRAYERBOOK

Revision Approved by Church of England Assembly by 517-to-133 Vote

LONDON, July 6. (AP)—The proposed revision of the Book of Common Prayer of the Church of England was approved by the Church Assembly in session here today. The vote was 517 in favor of the revision and 133 against it.

The House of Bishops presented its suggestions for revision of the Book of Common Prayer on February 7, last, at the convocation of the two great synods of the Church of England, Canterbury and York. The proposals, which called for an alternative prayerbook, presented certain changes in the forms of various services and sacrifices. The principal changes concerned the dropping of the word "obey" from the marriage services, questioning of reservations of the sacrament, the use of vestments in the communion service, softening of the communation service and authorizing prayers for the dead in the burial service.

The Archbishop of Canterbury, who moved that the proposed revision be approved finally at the opening of the Church Assembly yesterday, said that if it were adopted by the Assembly and the two houses of Parliament it would be laid before two convocations for synodical sanction before being submitted for royal assent.

ESPEE WOULD DROP OREGON BRANCH LINE

WASHINGTON, July 6. (AP)—The Southern Pacific Railroad asked the Interstate Commerce Commission today for permission to abandon the twenty-eight-mile long Airlie branch line in Polk county, Oregon. This territory is served adequately by other portions of the Southern Pacific system, the application said.

"WE" by Charles A. Lindbergh

The Famous Flyer's Own Story of His Life and His Transatlantic Flight, together with His Views on the Future of Aviation

Price $2.50

The publishers announce the sale of the entire first edition before publication.

BROADWAY HILL AND SEVENTH—ONE DELUXE STORE

BULLOCK'S

LOS ANGELES CALIFORNIA

Advance orders taken now in Bullock's Book Store, Hill Street Building. Books will be ready for delivery about July 15.

Get your copy now and avail yourself of a first edition! Only a limited number available.

HONEYMOON HATE

By Alice M. Williamson

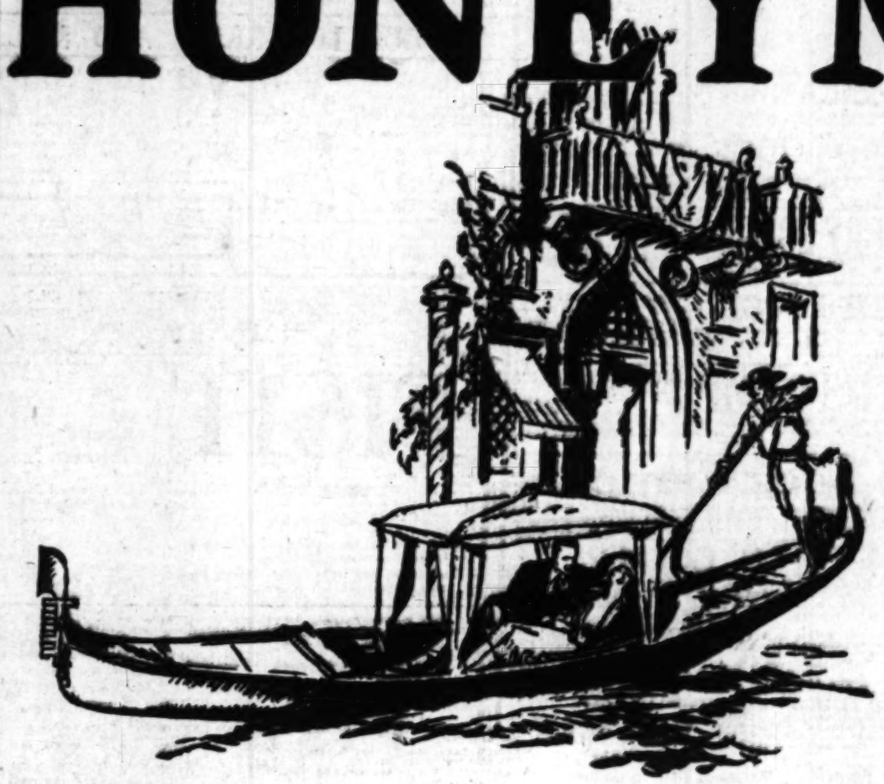

Gail Grant was acknowledged to be about the prettiest and by all odds the most disagreeable young woman in the United States. Money, she believed, could get her anywhere and anything at any time—it always had in the past. In Venice she meets Prince Dantarini, whose face, plus his family, is his entire fortune. He undertakes to tame this twentieth-century shrew. Honeymoon Hate is the story of the methods he used and what happened when he used them.

Charleston

By Joseph Hergesheimer

During the tragic days of Reconstruction, with a social order turned upside down and the carpetbagger in the saddle, many Southern gentlemen thought with envy of their comrades who had fallen on the battlefield. In this story of how the Carolina Rifle Club defeated a certain undesirable candidate for mayor, Mr. Hergesheimer paints a picture of old Charleston that his readers will long remember.

INQUIRIES INTO A LONG DRY SPELL

By Samuel G. Blythe

From his seat on the water wagon, Mr. Blythe looks at the show that John Barleycorn is putting on today and finds it the same old show he walked out on sixteen years ago. What, then, has brought liquor to its present place of prominence in the lives and conversations of a certain class of Americans? Has it acquired new and appealing qualities, since prohibition, that it did not possess in the old days? And furthermore, he asks if the nation is as wet as it talks and if our present unprecedented economic prosperity is not in a measure due to prohibition. Mr. Blythe reaches some very interesting conclusions concerning the Eighteenth Amendment and the new psychology of drinking.

And 15 Other Features in the July 9th Issue—BUY TODAY

$2 the Year 52 ISSUES

THE SATURDAY EVENING POST

5c. the Copy

"AN AMERICAN INSTITUTION"

$2 the year (52 issues) through any newsdealer or authorized agent, or by mail direct to THE SATURDAY EVENING POST, Philadelphia, Pennsylvania

The Times Free Information and Resort Bureaus

MAIN OFFICE—CORNER FIRST AND BROADWAY

are for the accommodation and benefit of persons seeking interesting routes of travel, desirable hotels and rest, recreation and recuperation at the seashore or in the mountains. Particulars are furnished by competent attendants and by correspondence to the general public regarding rates and attractions of railroad and steamship lines, hotels and pleasure and health resorts. Descriptive circulars and transportation literature are kept on hand for inspection and distribution. This service is absolutely free.

Make Your Resort and Hotel **RESERVATIONS** FREE OF CHARGE AT THE

Times Information and Resort Bureau, Times Bldg., Bdwy. at First St., or at The Times Branch Office, Information and Resort Bureau, 621 South Spring St. Telephone MEtropolitan 0700.

"Direct-U"

Have you had difficulty in finding some particular advertised product? Have you had to hunt from store to store to find something you had seen advertised? The Times has established a new department, called "Direct-U," which has collected data about thousands upon thousands of trade-named (advertised) products and stands ready to tell you just where you can find the thing you want. The Times is glad to help its readers and advertisers through this new service—so make free use of it—there is no charge, of course.

All you need do is phone the Los Angeles Times—MEtropolitan 0700—and ask for "Direct-U" Department.

Resorts

Spend Your Vacation in Orange County

Whether it be for a day, a week or for the entire summer, Orange County offers a wide diversity of amusements. For those who enjoy the ocean, the 30 miles of scenic coast line with its quaint cities, towns and resorts affords every opportunity for safe swimming, yachting, boating, canoeing, aquaplaning, fishing.

For those who enjoy the mountains there is Orange County's back country, a spot where all manner of out-of-door sports can be indulged in—hiking, camping, horseback riding.

TAKE THE **Orange Scenic Tour** of the Motor Transit Co. through the Oil, Orange and Opportunity belts and along the beaches of Orange County. Special De Luxe sight-seeing buses leave 9 a.m. Sundays, Tuesdays and Thursdays of each week—$3.50 round trip, including lunch. Information & reservations, Union Stage Depot, 5th & Los Angeles Sts., or any downtown bureau. Phone MEtropolitan 8820.

MAIL THIS COUPON

Publicity Dept., Hall of Records, Santa Ana, California.

Send FREE illustrated booklet on resorts, etc., of Orange County.

Name .....

Address .....

LAKE TAHOE RESORTS

CAMP RICHARDSON ON THE SHORE OF LAKE TAHOE

Housekeeping Cottages with all modern conveniences—complete camp store—Dining room—Delicatessen—Bakery Goods—Fresh meats—Garage—Bath House—Rowboats—Fishing Tackle—Evinrude Motor and Launch For Hire—P. O. Camp Richardson, Calif.

VISIT RENO EXPOSITION FROM

McKINNEY'S LAKE TAHOE

Short and beautiful drive.

RUBICON SPRINGS, Lake Tahoe *The Switzerland of America*

OPENED ABOUT JUNE 25—The best family resort in the Tahoe region. Unsurpassed fly fishing and deer hunting. Deer season opens Sept. 1st and reservations should be made early. Wonderful curative mineral springs for stomach and liver trouble. Saddle horses and pack outfits at reasonable prices. No consumptives. ALBERT N. COLWELL, Prop., P. O. McKinney's, Lake Tahoe, California.

CONOLLEY-BIJOU INN

Wonder Spot on the Shore of Lake Tahoe. Famous for faultless food. Hotel, cottages, tents. Chicken dinner every day. Safest bathing beach. Boating; saddle horses; store; electric lights; dancing; bonfire, free camp grounds; $20 to $36 wk. Mrs. Anna Conolley, Bijou, Cal.

For Information Regarding Any Resort, Apply Times Resort Bureau, Times Bldg. Phone MEtropolitan 0700.

CATALINA ISLAND RESORTS

For Rent—Two New Stucco Homes and Apartments

Just completed, wonderful view, near beach, completely furnished, accommodate 4 to 10 people. Terms $200 to $500 per month. Apply BURTON BENWELL (owner,) BOX 94, AVALON, CAL. PHONE AVALON 283-J.

Sunset Apartments and Cottages—Catalina

On Ocean Front and near Band Stand. Also MATHEWSON COTTAGES on Whitley Ave., one block from ocean. Housekeeping rates, $15, $20, $25 and $40 per week according to location and accommodations. Phone 65-W, or write J. E. Mathewson, Owner, P. O. Avalon, Cal.

Independent Foresters Inn

First-class modern apartments and rooms with kitchenette for housekeeping; also bungalows. Los Angeles Office, 955 S. Olive Street. Phone VAndike 7340 or TUcker 4129.

NATIONAL CAMP

Housekeeping cottages and tents — (unfurnished); sleeping tents and rooms; for parties of one to twelve. D. L. CULLEN, Mgr., P. O. Avalon, Calif. Ph. Avalon 57.

For information regarding any resort apply to Times Resort Bureau, Times Bldg. Ph. ME. 0700.

PARK MANOR SAN DIEGO

FOR WEEK-ENDS AND VACATIONS

A delightful place for week-ends, vacations or an extended stay. Cool all summer. The newest and best apartment hotel in California. In the City with convenient access to all amusements and beaches. Excellent golf courses, tennis courts and bridle paths. Our own restaurant, garage and all hotel services. Minimum rates for two persons $5.00 per day; $125.00 by the month. Descriptive booklet on request.

PARK MANOR, Fifth and Spruce. Phone Hillcrest 7100.

OVERLOOKING BALBOA PARK AND THE OCEAN

CATALINA ISLAND

Round trip from L. A., $2.10; from Wilmington $2.25. Lvs. 8th & Main Sts., L. A., 9 a.m. daily. Steamer sails 10 a.m. daily with orchestra. Also 3:45 p.m. sailing daily ex. Sun.

CATALINA TICKET OFFICE

8th and Main, L. A. Ph. TRinity 2261

"In All the World No Trip Like This"

TWO GLORIOUS DAYS

$12.00—Meals and Accommodations Included—$12.00

See Arrowhead, Arrowhead Hot Springs, Mojave Desert, Big Bear Woods, Green Valley Lake (the newest and highest lake in the San Bernardino Mountains) and Rim-of-the-World Drive

334 SOUTH HILL STREET

MUtual 6267 The place with fountain across Pershing Square. Open Evenings

LUCERNE THE YEAR-ROUND RESORT BEAUTIFUL—Hunting, Fishing, Bathing, Golf, Social Lodge, Dancing, Tennis, New Modern Cottages. WHERE WINTER NEVER COMES

On Clear Lake Beach For Particulars write Clear Lake Beach Co., 401 Hill Street Bldg., L. A.

WHEELERS HOT MINERAL SPRINGS

A natural playground for those seeking health and recreation. Hotel and housekeeping. Original Battle Creek Treatments. See "Times" or Wheelers Hot Springs, Ventura County, Calif. Daily stage direct from Los Angeles.

Resorts

RIM-OF-THE-WORLD RESORTS

PINECREST

A Resort of Distinction. High and Cool in the San Bernardino Mts. On the "Rim of the World" Drive.

A place for play, rest and recreation. Cottage Dept. now open. Hotel opens June 15th. Tennis, swimming, saddle riding, dancing, motoring, fishing, Mt. climbing and all mountain sports. Write for our illustrated folder, rates and reservations. PINECREST RESORT, via San Bernardino, Calif.

For Information Regarding Camps, Apply Times Information Bureau.

Seven Oaks

Both American Plan and housekeeping cabins. These mountain resorts are especially equipped for care of families and especially families with children. Address Manager, Seven Oaks, or Phone 9052 Redlands.

SWITZER'S CAMP on Rim of World, 4 miles from Lake Arrowhead; 18 miles from San Bernardino. Housekeeping cabins and tent houses. Store. Elevation 5500 feet. See Times or Mrs. S. M. Switzer, Prop., P. O. Twin Peaks, Cal. Phone 28300, San Bernardino Exchange.

ALPINE TERRACE RESORT At Twin Peaks—15 minutes from Lake Arrowhead—Housekeeping cabins with bath—Dancing. P. O. Twin Peaks, Calif. Tel. San Bernardino 28700.

BIG BEAR LAKE RESORTS

STILLWELL'S CAMP On Lake Front

Trout season now open. Boats — Bait — Tackle — Housekeeping Cabins — Hotel Accommodations. Camp equipped with modern sanitary plumbing, baths, etc. Dining-room on water's edge; a la carte service; music with meals. Concrete tennis court—Pool—Horseshoes. Dancing with six-piece orchestra, week nights. Amusements free to guests. See "Times" or write Stillwell's Camp, P. O. Pine Knot. Phone 16.

MYER'S CAMP BIG BEAR LAKE

Elevation 6800 Feet. One of the best and most homelike camps in the valley. Hot and cold water, big cheerful fireplace, bath and electric lights in each cabin, 2 to 6-room cabins. Address MYER'S CAMP, Pine Knot, Calif. Phone Bear Valley 18, or Times Resort Bureau.

ANDREW'S CAMP On the shore of Big Bear Lake. Your most convenient shopping place. Close to Motor Transit Depot, Bank, Postoffice, Boat Landings, Dance Pavilions, Theater, Saddle Liveries, Golf Green. Cabins $15 wk. up. Secure folder and reservations at Times Resort Bureau, or T. S. Andrew, Box 168, Pine Knot, Cal.

BLUE BIRD LODGE "Ask someone who has been there. Now—better prepared than ever before! Always the best!" Big Bear Lake's Ideal Vacation Camp! New housekeeping cabins, one block from business center and amusements. Hot and cold water. Reservations "Times"—"Motor Transit"—or P. O. Pine Knot, Calif.

LAKE SHORE LODGE A PLACE TO SPEND A VACATION THAT WILL LIVE LONG AMONG YOUR PLEASANT MEMORIES.

17 Furnished cabins on lake and Bird., Pine Knot. Additional information from "the Times"

PINE KNOT LODGE BIG BEAR LAKE

Fishing, Trout and Bass—Boats—Canoes—Tackle—Bait—Saddle Horses—Concrete Tennis Court—Modern Hotel—Excellent Tables—Reasonable rates—Phone James A. Green, L. A. TRinity 4629—Auto Club—"Times"—or phone 32, Big Bear Lake.

KNIGHT'S CAMP BIG BEAR LAKE

Under new management—400 feet from lake shore—Comfortable housekeeping and American Plan cabins with baths—dancing—riding—swimming—see "Times" or write U. L. McCrosky, P. O. Pine Knot, Calif. Tel. Bear Valley 17.

Good Luck Camp NORTH SHORE BIG BEAR LAKE

Completely furnished housekeeping cabins, $1.50 day, person; $14.00 week, two persons, and up; store; service station; dancing; boats; bait; tackle; dining-room; camp grounds; see "Times" or write E. S. Boucher and Son, P.O. Fawnskin, Cal.

CARTER'S CAMP

Housekeeping Cabins—Store—Close to Lake and Amusements. Times Inf. Bureaus or write Philip C. Carter, P. O. Pine Knot, Calif. Phone Bear Valley 21. ASK FOR BIG BEAR LAKE ROAD MAP.

CRANDALL CAMP

Big Bear Lake—Situated among a group of wonderful pines—short distance to lake—Housekeeping cabins, completely furnished—Fuel, electric lights, modern baths, free of charge. See "Times" or C. W. Rein, Pk. 77, P. O. Pine Knot, Calif.

CAMP PERCIVAL

On Lake Shore — Comfortable Housekeeping Cabins—Boats—Bait—Tackle—P. Z. Fogle, Prop., P. O. Pine Knot—Tel. Bear Valley 45.

WOODLAND LODGE

New housekeeping cabins, completely furnished. Hot water. Bathroom in each cabin. Philip Hoef, P. O. Box 703, Pine Knot, Calif. Phone Bear Valley 35 or see "Times."

MITCHELL'S CAMP

Spend Your Vacation Here BIG BEAR LAKE—P.O. PINE KNOT, CALIF.

WINCHELL CAMP BIG BEAR LAKE

Comfortable housekeeping cabins, $12 week, two persons; $15 week, three; $20 week, four. See "Times" or phone Pasadena-Colorado 6666 or write P. O. Pine Knot, Calif.

GOLDEN HORSESHOE CAMP

Near Lake—Clean, comfortable rustic housekeeping cabins, $15 week, up—A. H. SMALL—P. O. Pine Knot—Tel. 58.

CHAD'S CABINS BIG BEAR LAKE

Housekeeping Cabins, with Bath, Store. See "Times" or Mrs. F. H. Chadbourne, P. O. Pine Knot. Phone Bear Valley 11.

INDIAN LODGE

Mdkp. cabins and rooms—Write or phone Bear Valley 28, P.O. Pine Knot.

STRATTON'S CAMP BIG BEAR LAKE

You will feel at home. Housekeeping cabins, 2 people $15; 3, $20; 4, $25; with toilet and bath, 4 to 6, $30 wk. up. See "Times" or phone L. R. Stratton, Bear Valley 37. P. O. Pine Knot, Calif.

For Information Regarding Any Resort, Apply to Times Resort Bureau, Times Bldg. Phone

LAKE ARROWHEAD RESORTS

LAKE ARROWHEAD

84 MILES FROM LOS ANGELES

LODGE VILLAGE INN CLUB

(American Plan) (European Plan) (American Plan)

Reached by private auto over boulevards in San Bernardino, then 22½ miles of wonderful mountain roads; also by Motor Transit Stages leaving 5th and Los Angeles Streets twice daily.

NELLIE N. COFFMAN, Manager.

THE COTTAGE GROVE

Short walk from village. New and modern 1, 2, 3, 4 and 5 room cottages. Open all year. For reservations, PAPINEAU AND CRETZLER, The Cottage Grove, Lake Arrowhead, Calif. Phone Lake Arrowhead Main 22 or "Times" Resort Bureau.

CAMP FLEMING

FLEMING GROVE—Capacity 500. Dining room, bungalettes, cottages; hot and cold water; complete sewerage, showers; dancing, boats and sports of all kinds. Reservations: Times Inf. Bureau or R. S. Turner, Camp Fleming, Lake Arrowhead, or Peck-Judah Information Bureau.

RAVEN HOTEL Situated 500 feet from shore of Lake Arrowhead—Near Lake Arrowhead Village—

Open all year—New—Modern—Running Water—Shower Baths—Steam Heat—European and American Plans—Excellent Table—Reservations "Times" or write P. O. Box 147, Lake Arrowhead, Calif., or Tel. Lake Arrowhead Main 6.

CHAPMAN COURT

Modern 2 to 7 rooms housekeeping Bungalows with Baths. Open all year. See "Times" or D. E. Chapman, Prop. P.O. Box 14, Lake Arrowhead, Calif. Tel. Lake Arrowhead Main 28.

For information regarding any resort apply to Times Resort Bureau, Times Bldg. Ph. ME. 0700.

URBAN ACADEMY SUMMER CAMP

20TH SEASON OPENS JUNE 27. A boys' paradise in San Diego Mts. at the famous Jackie Coogan ranch. 4000 feet elevation, amid Pines and Oaks. Swimming, fishing, hunting, trained horses, rifle range and all athletics. Experienced staff. Individual supervision. A worth while summer for health and happiness. Limited membership. Enroll now. 6Ladrone 4187. Wilcox at Melrose, L. A.

ONE HOUR FROM HOLLYWOOD

Mountain Homesites—Live Oak Trees—Spring Water Piped—Reached by good paved roads—Ideally located. Phone for map. TOTAL PRICE $45.00 TERMS $5 Per Month

Address 350 S FIGUEROA ST. MISS CLARK, TRinity 3261. Evenings 500-088.

Los Angeles Hotels and Apartments

New Hotel Rosslyn and Annex

FIREPROOF—1150 ROOMS

Largest Popular Price Hotel in the West. Free Bus to and from Depots. HART BROS., Props. FIFTH AND MAIN STREETS.

Santa Monica Hotels

"One Day or a Year"

THE MIRAMAR Where Wilshire Blvd. Meets the Ocean.

Nestling in its own beautiful park atop the world famous Palisades. Here are life-giving sunshine, an equable climate and rejuvenating ozone-filled air. American and European plan hotel. Excellent meals at a reasonable price. Banquets, luncheons, dinners, teas, dances, card parties. Also apartments of the very latest type with hotel service. BOONE RILEY, Manager.

Hotel Windermere, Santa Monica

A quiet exclusive family hotel on the American Plan. Located on the Palisades of the Pacific. Phone 72291. Golf Privileges. Reasonable Rates.

BROADMOOR HOTEL SANTA MONICA Broadway At Third Street

Newest, most comfortably furnished Hotel in Santa Monica. Every modern convenience. Centrally located. Near beaches and amusements. European Plan. Reasonable rates. Phone 23238. Davis Hosie, S. G. Williams, Prop.

Resorts

DRIVE somewhere *new*

New place . . . new people . . . new landscape . . . new ways of living . . . loads of sport . . . Ferry across from Seattle, Anacortes, Bellingham or Vancouver and spend a few days at The Empress, a hotel like a big English country house. Reservations at Canadian Pacific, 621 S. Grand ave., Los Angeles, or write

The EMPRESS

A Canadian Pacific Hotel in an 8-acre flower-garden

VICTORIA, B. C.

Steamships

NEW ZEALAND AUSTRALIA

Union Line of New Zealand VIA TAHITI AND RAROTONGA

Sail from San Francisco

"MAKURA" (14,000 tons) ....July 15, Sept. 7

"TAHITI" (13,500 tons) .....Aug. 10, Oct. 5

Australia $250. First Class

Round Pacific Tour, $325. First Class

For fares, etc., apply local S.S. or R.R. agencies or Union S. S. Co., 210 California St., San Francisco. Hind, Rolph & Co., Gen. Agents.

Canadian-Australasian Royal Mail Line

VIA HONOLULU AND SUVA (FIJI IS.)

Sail from Vancouver, B. C.

"AORANGI" (22,000 tons) .....July 27, Sept. 21

"NIAGARA" (18,000 tons) .....Aug. 24, Oct. 19

For fares, etc., apply Canadian Pacific Railway, 621 So. Grand Ave., Los Angeles, or to Canadian-Australasian Royal Mail Line, 609 Hastings St., West, Vancouver, B. C.

Resorts

Caressing Sea Breezes

at this famed vacation land in Southern California. Plan now

Cooling sea breezes, famous Torrey Pines, gorgeous semi-tropical beauty on hillside slopes, the roar of the surf, . . . that is DEL MAR. Plan now for your most *invigorating* vacation here.

Golf, riding, tennis, surf or plunge bathing. Brilliant social gayety. Rooms or cottages with windows open to emerald sea.

American plan. Unsurpassed table-fare. Moderate rates. Special low summer fares. Write manager for reservations or illustrated folder. Dept. T-7

HOTEL DEL MAR

DEL MAR, Southern California

105 Miles South of Los Angeles

25 Miles North of San Diego

YELLOWSTONE ALL EXPENSE TOURS

Lv. L. A. Every Saturday LOW RATES

PECK-JUDAH TRAVEL BUREAU, 749 So. Hill St. TUcker 7541

House Hunting Made Easy Through Times Ads

PLEASURE FISHING BOATS AND BARGES

FISH at Long Beach

Clean, safe, fast boats, with live bait, manned by expert seamen and fishermen.

Commodious and well-equipped barges, anchored where fish bite the best.

Private fishing parties may charter boats at very reasonable rates.

The "live bait" boats leave the Municipal Pier at 8:30 a.m.

Hourly service is maintained to and from the barges.

FISH at Long Beach

Additional Information may be secured at Times Information Bureau.

Come to Long Beach

—place yourself in the hands of veteran fishermen, and enjoy catching—

Bass, Halibut, Sea Trout, Yellowtail, Barracuda, White Sea Bass, Black Sea Bass, Mackerel, Bonita, Spanish Mackerel

—under ideal conditions.

YOU WON'T REGRET IT

10—LIVE BAIT FISHING BOATS—10

Leave Santa Monica Municipal Pier Every Morning.

Also 40-minute service to 2 Barges. "The Longest Pier on the Bay."

MORRIS BOATS

PLEASURE, FISHING—AND FOR CHARTER. The famous "WE GET 'EM" BOATS—expert guidance. Live bait furnished. Leave SANTA MONICA MUNICIPAL PIER 7:30, 8:15 and 12:30 daily. Phone 22538 or make reservation at TIMES INFORMATION AND RESORT BUREAU.

"THE BARGE" Municipal Pier, SANTA MONICA

Fish for Yellowtail, Barracuda, Halibut, Sea Bass, Rock Bass. NO SEASICKNESS. All accommodations on the Barge. A safe and comfortable day's sport.

Yellowstone

ALL EXPENSE TOURS ALL SIGHTSEEING AND LODGING

All Meals All Rail **$166** All Pullman All Motors

FARES AS LOW AS $151.80

LEAVE EVERY SATURDAY

EXTENSIONS, RETURNING THRU PORTLAND, ZION, ETC.

Reserve Early for Good Sleeping Car Service

PECK-JUDAH TRAVEL BUREAU

749 S. Hill Street, Los Angeles, TUcker 7541.

Pine Flat The Mothers' Paradise

"Where the tree tops play tag with Sierra's fleecy clouds."

Only resort on earth having equipped child playground under direction professional playground supervisor. Mothers rest, ride, read, etc.—children contented and safe—everybody happy. Tents, cabins, cottages, hotel, store, meat market, ice, milk, gentle horses, "kid horses," guides, cooks, fishing, hunting, campfires, dancing, Capistrano Orchestra, entertainments, warm swimming near by. A complete city at city prices. Always cool. Elevation 4200. Wonderful road.

Pine Flat where everyone feels at home, is beautiful and delightful beyond description. Send for art folder now. Address CAPINERO, BOX T, HOT SPRINGS, TULARE COUNTY, CALIF.

MT. WILSON HOTEL AND BUNGALOWS Wide Auto Road—American Plan Hotel on Peak—Open all year. Reasonable rates.

World's largest observatory. Free illustrated Astronomical Lecture, Friday nights. Look through telescope. Daily stages leaving L. A. and Pasadena. See "Times" and all other Information Bureaus or phone Fair Oaks 2472. W. E. CORY, Manager.

OAKGLEN LODGE Year-Around Resort. 16 miles east from Redlands — 5000 feet elevation. Excellent, easy grade auto road. American Plan Hotel and Cottages. Housekeeping rooms. Auto camp. Reasonable rates. See "Times" and all other Information Bureaus or write Miss A. M. Woodford, Prop. P. O. Yucaipa, Calif. Phone Redlands Suburban 9038.

CAMP BY THE SEA · FREE

A mile of clean sand beach, water, fire-wood, comfort station and playgrounds for the kiddies. How to go: Through Hollywood, Cahuenga Pass, follow Ventura. Highway to Camarillo, turn left to Oxnard, in Oxnard turn left to Silver Strand Beach. Two hours drive paved roads.

IDYLLWILD IN THE SAN JACINTO MOUNTAINS—Hotel — Housekeeping — Store — Garage Swimming Pool now under construction.

"WHERE YOU MEET ONLY THE BEST PEOPLE"

Reservations "Times" Information Bureaus or "Home San Jacinto 5203. P.O. Idyllwild, Riverside Co., Cal.

LA JOLLA BLUE SEA COTTAGES

30 furnished housekeeping cottages—1 block from beach—Reasonable daily, week-end or weekly rates. See "Times" or write Blue Sea Cottages, La Jolla, Calif.

Steamships

EUROPE via New York and via PANAMA CANAL—Seasonal bookings are heavy—make reservations now. South America, Honolulu, Far East, Australia

Agents for all steamship lines, tours, and cruises.

LEHMAN'S S. S. AGENCY

123 E. 6th St. Established 1888 TRinity 5171

Superb Routes of Travel

Pullman-thru to Yosemite

—sleeping cars direct without change to El Portal

Now you can travel on the train through without change to El Portal, entrance to Yosemite Valley. A swift, cool, restful ride overnight, arriving in the valley in time for breakfast.

Similar service returning assures the maximum amount of time at this famous playground. Leave Los Angeles 12:10 p. m., arriving El Portal at 6:45 a. m. for direct connection with stages, a 45-minute ride to the floor of the valley. Returning, leave the valley at 8 p. m., arriving Los Angeles at 5:50 p. m.

Also leave at 11:15 p. m. for connection at Merced with day trains of Yosemite Valley Railroad to El Portal, or use stages via Mariposa Big Trees or direct to the valley. Day service returning.

$26.50 roundtrip, good for 16 days. Go quickly and comfortably by train; save time, money and nervous energy. Send for new illustrated Yosemite brochure.

Southern Pacific

Ticket Offices: 212 W. Seventh St.; 1147 S. Broadway; Main Floor Pac. Elec. Bld., Sixth & Main Sts.; Lower Terminal Bldg., 423 So. Hill Street. Stations—Fifth and Central: Glendale, 106 N. Brand; San Pedro, 222 E. Fifth; Beverly Hills, Pac. Electric Station. Long Beach: 136 West Ocean. Ocean Park: Trolley Way.

Steamships

RAYMOND-WHITCOMB CRUISE

ROUND THE WORLD

S.S. "Samaria," 20,000 tons (foreign registry) from New York January 18, 1928, 125 days' cruise with portions or all 58 days on shore; limited membership; best seasons, elaborate shore excursion program, in addition regular ports, to visit to Moscow and Zanzibar, East Africa; every member of cruise visits Big Game Country from Mombasa—tuxedo—exclusive feature. Rates from $2000.

AFRICA CRUISE

Entirely around, S. S. "Laconia," sailing from New York January 14, 1928. Rates from $1250.00.

WINTER MEDITERRANEAN CRUISE

Our tenth Mediterranean Cruise sails from New York Jan. 21, 1928, the newest Cunarder, S. S. "Carinthia," Rates $1000.00.

We sell steamship tickets on all lines at regular rates.

Raymond & Whitcomb Co.

433 W. Fifth St. Tel. TRinity

SEATTLE-VICTORIA

$84 Round Trip

H. F. ALEXANDER—Friday, 8 P.M.

RUTH ALEXANDER—Sunday, 11 A.M.

SAN FRANCISCO

$23.50 Round Trip

H. F. ALEXANDER—Friday, 8 P.M.

ADMIRAL DEWEY—Saturday, 8 P.M.

RUTH ALEXANDER—Sunday, 11 A.M.

ADMIRAL PEOPLES—Tuesday, 11 A.M.

THE NEW STEAMSHIPS "ADMIRAL PEOPLES" and "ADMIRAL DEWEY" TO PORTLAND EVERY TUESDAY

201 W. 5th St. Phone TR. 8051.

PACIFIC STEAMSHIP

AROUND & ACROSS AMERICA

Panama Canal • Havana • New York • Annapolis

All in one glorious trip. A delightful 16-day voyage on the fastest ships in intercoastal service. Home by rail across (choice of routes) with stop-overs at points of interest.

You see the stupendous Panama Canal, Gay Havana, New York, Philadelphia, Washington, D.C. National Parks and Capital.

First Cabin $350 2nd Cabin $250

Rates include meals and accommodation on steamships, fare from your home town (on main line points) and return.

ONE WAY WATER

Fortnightly Sailings

Panama Pacific Line

INTERNATIONAL MERCANTILE MARINE COMPANY

510 So. Spring St., Los Angeles

EGYPT PUZZLES BRITAIN SORELY

Officials at Cross-Purposes on Treaty Policy

Foreign Secretary Opposed by High Commissioner

Early Collapse of Kingdom Foreseen by Lloyd

[Copyright, 1927, by Chicago Tribune]

LONDON, July 6. (Exclusive)—While royalty and the city of London are feting King Fuad of Egypt, the Foreign Office is trying to get together with Sarwat Pasha, the Egyptian Premier, and work out a treaty which will settle the relations between Great Britain and Egypt for years to come.

Serious difficulty has arisen, it is understood, owing to the opposition to this course from Lord Lloyd, British High Commissioner in Egypt.

FORESEES COLLAPSE

Lord Lloyd, who is an experienced politician, believes the parliamentary regime in Egypt is bound to collapse before long and looks forward to the necessity of Great Britain resuming the protectorate. On the other hand, the Foreign Office insists on giving to the recent grant of partial independence a treaty status. Lord Lloyd has been talking to the Cabinet ministers in opposition to Foreign Secretary Sir Austen Chamberlain's plan.

On the Egyptian side also is discussion. King Fuad, not trusting Sarwat Pasha, whom he believes to be too much under the influence of Zaghloul Pasha, the Nationalist leader, has called to his aid his old favorite, Neshat Pasha, who at the demand of Zaghloul last year was sent into honorable exile as Ambassador to Madrid.

Sarwat threatens to resign if Neshat is allowed to have anything to do with the present negotiations, but the King keeps Neshat by his side and listens to him.

INSULTED KING

The Egyptians have complained to the Italian Ambassador against a high officer of the Italian army now in England. This man was a comrade of King Fuad when the latter was a poor officer in the Italian army. When King Fuad arrived in England the Italian wrote him a note beginning "Caro Fuadino"—meaning "Dear Little Fuad." This failure to recognize royal dignity infuriated King Fuad.

CONCESSION INQUIRY TO BE SOUGHT

Reconstruction League's Program Causes Wilbur to Refuse Speech

WASHINGTON, July 6. (AP)—W. Jett Lauck, treasurer of the People's Reconstruction League, said at a conference held under the auspices of the league today that the organization's program calls for investigation by the Senate Foreign Relations Committee of American concessions abroad, the calling of a conference on international allocation of natural resources, lower tariffs and more freedom of exchange.

Secretary Wilbur in a letter declining to address the conference wrote that "it is obvious that the purpose of this meeting is to promote hostility to the United States government, and I have no desire to participate in such a conference." He had been asked to speak on "where American marines and ships are employed to protect American property and citizens."

Morris L. Ernest, a New York attorney, charged that a censorship of the air exists, and Charles E. Rowe, of New York, said that no news antagonistic to the "interests" can be broadcast.

SACRAMENTAN HELD IN DEATH MYSTERY

WOMAN'S DROWNING BRINGS SECOND "MRS. FRANCIS" TO POLICE NOTICE

SACRAMENTO, July 6. (AP)—Police this afternoon are questioning a woman from Hanford, who declares she is Mrs. Jack Francis, in connection with the investigation of the drowning in the Sacramento River here last week of a woman believed to be Mrs. Louise Francis, wife of Jack Francis, local garage mechanic.

Francis is being held for investigation. His arrest followed the receipt of a letter from the Hanford woman inclosing clippings of the death of Mrs. Louise Francis and a statement that she and not the drowned woman was "Mrs. Jack Francis."

Francis identified rings and glasses found on the body of the drowned woman as belonging to his wife.

CLOTHES CHECKS SENT TO GUARD OFFICERS

SACRAMENTO, July 6. (AP)—California's 400 National Guard officers during the present week will receive checks from the State for $22 each as their clothing allowance for last year, which is the State's payment for the upkeep of their uniforms. The checks were sent out by Adj.-Gen. R. E. Mittelstaedt immediately after June 30, last, one of the earliest dates in the history of the guard. The payments are made from the surplus funds in the guard department and varies from year to year, with the maximum allowed fixed at $25. Last year the payment was $12.50.

PRUSSIAN PRINCE DIES OF RIDING INJURIES

LUCERNE (Switzerland) July 6. (AP)—Prince Friederich Sigismund of Prussia, who was a member of the former ruling house of Germany, died here today from injuries which he suffered in an international riding tournament. The prince, who was a son of Prince Friederich Leopold, was born in 1891.

CONVENTION DELEGATES SAIL

SAN FRANCISCO, July 6. (AP)—Political, labor, church and diplomatic leaders of the United States, England and Canada sailed from San Francisco today to attend the international conference of the Institute of Pacific Relations at Honolulu from July 15 to 29.

"Times" Daily Short Story

ON LA PALOMA

THE sun beat down mitlessly on the barren waste that constitutes the island of La Paloma—named by an old Spanish navigator for the fact that no dove would ever venture near the place.

On the shore two sodden figures stirred slightly. Near them four others lay still and silent—forever. The stark ribs and battered hull of a wooden-built steamer explained their presence there. And the dark grey fins of a school of sharks cutting the water close at hand laconically told the fate of the other members of the crew of the trading steamer Empire.

Two months before the Empire had put in for fresh water at Bayport—one of those places which for want of a better description we call typical New England coastal villages. Two of her crew had promptly decamped, and after a day of futile cursing by the skipper, there had appeared John Devon and Ralph Baldwin to take their places.

When he came ashore Ralph curtly commanded him: "Hand it over."

John and Ralph were sons of Bayport. They cherished the ideal common to all young men of the little port—that of commanding their own ship. Each had for some time been in service aboard the vessels of the numerous fishing fleet that made the splendid but remote harbor of Bayport its base.

But they had more than this as their common aim. Each, while taking advantage of every opportunity to further his maritime fortunes, was at the same time endeavoring to win the favor and the heart of Jeanne-Marie de Maenier.

Jeanne-Marie was the daughter of Baptiste de Maenier—and woe unto him who omitted the "de." Baptiste had come to Bayport fourteen years before with his motherless 4-year-old daughter. Saddened by the death of his wife, he had determined never again to return to the pretty little French Canadian village that had been home.

When John and Ralph had made known their intentions of capturing the hand of the fair Jeanne-Marie she had, at her father's insistence, said that she would have none but him who was master of his own ship. Thus had John and Ralph seized the opportunity to ship on the Empire. They knew that they would eventually command one of the fishing fleet, but promotion was slow, and one had to wait till death had made vacant a place for an aspirant.

Tales from the outside of rapid advancement for those who "went ocean" in the numerous freight-carriers that steamed from one end to another of the known world had captured their fancy.

The Empire was famous—or infamous—in every port she had touched. She was, as one old salt had put it, "Purgatory for the men, and hell for the officers."

The engineer swore it was a miracle enough to make a man religious—that the boilers had not long since departed skyward and taken the "black gang" with them.

The crew—most of whom were there because the police had proved unsympathetic—had no desire to tempt Providence more than was necessary. So when the opportunity presented itself they hied themselves to other more seaworthy vessels. It was on the theory that frequent desertions would make for rapid advancement that John and Ralph had joined the dirty little tramp's polyglot crew.

The hectic career of the Empire had come to an end. A whirling Pacific typhoon had dashed her up on the shore of the faraway piece of sand. The shock of the grounding and the activity of the man-eaters had accounted for all but John and Ralph. The latter two, being in better condition than the boiled-out whisky soaks who made up the rest of the crew, had managed to escape the two-fold danger that threatened them, and found themselves shortly after sunup the lone survivors on the Island of La Paloma.

Ralph was the larger of the two. He towered a head over John, and his immense, hairy arms reminded one unpleasantly of an orang-outang as they hung by his sides a little lower than those of most people.

His features were coarse and somewhat brutal, where John's were more finely chiseled—the fine character which was portrayed in John's face was conspicuously absent in his fellow-townsman's. The unpleasant effect was heightened by the fact that shaving had been out of the question for the past seven days.

Though the two were companions in a common desperate situation neither forgot the deadly rivalry which existed between them. Neither forgot that at home Jeanne-Marie's father had seemed to favor the suit of the more powerful Ralph. In his heart John cherished the belief that Jeanne-Marie had looked with kindlier eyes upon his own suit.

The problem of fresh water supply on their island prison was solved by the simple device of digging in the sand far enough from the shore-line to have the chlorides filtered out of the water. But how to get food was not so simply settled. It soon became evident that all they could hope for from the wreck was a discouragingly small amount of water-soaked sea biscuit. Their main dietary article must, therefore, be what they could get from the sea.

For the first few days the two sank their animosities and set about rigging up a distress signal to attract the attention of any ship that might pass near shore.

As time wore on their relations became less and less cordial. Ralph had proceeded by virtue of his superior strength to assume charge of their activity, John, being unable to contest the issue, tacitly consented.

Their first break came when one day John's food-hunting expedition had been particularly unfruitful. Returning with a small amount of shellfish, he had quickly been deprived of them by his fellow-castaway.

The next day John moved to the other side of the island.

They had kept a smoke-fire burning to attract the attention of passing vessels, and for a time Ralph continued to do his share of the wood-gathering. But soon he ceased even to do this.

One day John sighted floating off the island a small package which might have contained crackers or other food. He swam out and salvaged it. As he returned he saw Ralph standing on the shore where he was to land.

When he came ashore Ralph curtly commanded him:

"Hand it over."

John refused—and remembered no more. His opponent had ended the discussion by hitting him over the head with a rock.

When he came to, John found himself adrift on a small raft without even a jar of water or a means of guiding or propelling the frail craft. It was evident that Ralph had ended further friction by getting rid of him.

Two days later his small craft was sighted by a freighter bound for Australia. A little while after having been fed, clothed and generally refreshed, he reported to the bridge, where he found the captain looking intently through his glass at an island which bore about four points off the starboard bow, and seemed to be about eight miles away.

"Are those your signals?" he asked John.

The latter, taking the glass, fectured it on the island. He saw the two bits of cloth which had been part of his distress signal system. The incident Ralph had let the fire go out. And he saw what the captain did not see—an all but invisible figure waving frantically to attract the ship's attention.

"Yes," he answered to the captain's query.

"And there are no more survivors?" the captain pursued.

John remembered Ralph's conduct on the island. He felt the ugly gash on his scalp. He recalled the way in which he had been deprived of that which he had salvaged from the sea without so much as a chance to examine it. He thought of those two agonizing days on the raft. A grim hand line gathered around his mouth.

"No, sir," he answered, "there are no more survivors."

Two years later there sailed into Bayport harbor the handsome steam yacht Empire. On the bridge was Capt. John Devon, her master and owner.

Fortune had smiled on John in Australia's "diggings." And now he had come to claim the greatest prize of all.

He was captain of his ship. If Jeanne-Marie's half-professed affection had survived an absence of nearly three years all would be well. The joyful ringing of the village church bell a week later proclaimed to the world that it had.

It was on their honeymoon voyage around the world that John next saw La Paloma. They were following a seldom used steamer lane when Jeanne-Marie, viewing the wide, blue expanse of the South Pacific, saw to leeward a small island topped by a low knoll.

Actuated partly by a landlubber's natural desire to set foot on terra firma—even if so small a bit as this—and partly by the captain's remark that evidently a ship had been wrecked there some time before because of the presence of so much driftwood, Jeanne-Marie decided to go ashore on the lonely bit of sand. John reluctantly yielded to her wish.

At the top of the small rise they found the broken-off stump of a spar to which the shreds of a white shirt still hung. Close to the stump there lay stretched at full length the skeleton of a tall man, the tattered rags of a sailor's uniform still clinging to the bony limbs.

In front of the ghastly figure there lay, as though it had been tossed to the ground in sudden fury, a small box—of wooden poker chips.

POWER TO BE GAUGED

Engineers Will Regulate Electricity Use in Farm Districts

SAN FRANCISCO, July 6. (Exclusive)—Intention of the State Railroad Commission to appoint two engineers whose duty it will be to regulate the use of electricity in agricultural and horticultural districts, was announced today.

Because of preliminary inspections and investigations estimated to take several months, it was declared unlikely that the beneficial scope of the work will be felt until next year.

The department, an innovation, is the commission's answer to numerous complaints from farmers and orchardists claiming overcharges for electricity and asserting that during the heaviest fruiting seasons, motors, because of lack of power, have been unable to pump sufficient water for irrigation. Another charge was that higher installation charges than the service could deliver were made. The commission hopes, through the two electrical engineers, to obviate future difficulties.

COUNTY BILLS TOTALED

Government Costs Reported as $16,365,436 for Last Year

SACRAMENTO, July 6. (AP)—County government in the fifty-eight counties of the State last year represented $16,365,436 of the total payments of $287,466,708, reports to State Controller Ray L. Riley show. Of the general government costs $1,500,364 was expended for legislative offices, $3,940,390 for finance offices, $1,564,385 for law offices, $1,218,629 for the general executive offices; $913,414 for elections, $3,261,521 for judicial expenses, $1,186,008 for general government buildings and $3,351,930 for outlays.

WORMS ATTACK COTTON FLOWER BUDS IN PERU

LIMA (Peru) July 6. (AP)—Fears are expressed here that the cotton crop in the Pisco and Chincha valleys, south of Lima, will suffer through a plague of worms. The pests are attacking the cotton flower buds.

INDIA MOSLEMS BREW HOLY WAR

Masses Declared Ready for Religious Revolt

Authorities Unable to Check Meetings in Lahore

Leaders Order Followers to Arm for Strife

LONDON, July 6. (AP)—The Evening News' Allahabad correspondent says that religious unrest is reported from many parts of India and that despite orders to the contrary, mass meetings, attended by thousands of persons, are being held at Lahore.

The correspondent says that Syed Bukhari, self-appointed leader of the Moslems, has asked every Moslem to carry a native weapon and to eat beef in order to gain muscular strength, while women have been invited to carry knives in preparation "for a fight to maintain Moslem honor."

An appeal has been made to the government to remove Chief Justice Sir B. B. Shadi Lal and to substitute an Englishman or a Moslem. This correspondent says that the support of the demonstrators' funds probably comes from the Khalifat committee.

The religious influence of the leaders was described as considerable with support of the Moslem masses for a holy war assured. The police and military authorities were alerted to be ready for eventualities.

A Reuter's dispatch from Calcutta tells of conflicting reports of Communal disturbances which have been received from Palashipara in the Nadi district of Bengal. The reports have not been confirmed by officials.

ONE ASYLUM INMATE DIES AMID BLAZE

Three Thousand Others in Panic When Flames Sweep Napa Hospital Building

NAPA, July 6. (AP)—John H. Brown, an inmate committed from Lassen county, was burned to death and 3000 other patients of the Napa State Hospital fled to safety today, when fire destroyed an industrial building and threatened to raze the main ward buildings. The loss was estimated at $15,000.

Dr. G. W. Ogden, superintendent of the hospital, said he believed Brown went into the burning building after he had been taken out. His body was found on the second floor of the structure after the fire had been extinguished.

The cry "fire" spread as sixty-five patients were being marched out of the building adjoining the flaming structure and excitement prevailed throughout the institution. Nurses, guards and other attendants worked orderly to quiet the patients while others aided the Napa fire department in fighting the flames.

HAIL AND CYCLONE HIT REGION IN RUMANIA

BUCHAREST (Rumania) July 6. (AP)—A storm of cyclonic proportions, accompanied by hail, brought havoc to the Ardeal region Saturday. It caused property damage estimated at more than $2,000,000 and injured a number of persons, but so far as known no one was killed.

Stomach Sufferers

Have You Tried Mexican Agumiel, now available here for first time?

Mexican Maguey Plant

For centuries Maguey sap, or Agumiel, has been the great natural remedy of Mexico. Since the Spanish Conquest scientists have studied it. Scores of books and treatises published on its medicinal use. And for 50 years European and American physicians have sent wealthy patients to Mexico to drink Agumiel. Results are medical history.

Now a trip to Mexico is unnecessary. Agmiel, delicious syrup concentrate of Maguey sap, has world-wide use. Does not spoil like fresh sap. It is Agumiel with all vital elements intact. Absolutely unchanged except for removal of water without cooking. Nothing added. Non-alcoholic.

All stomach sufferers should investigate. Free 24-page booklet at your drug store. Imported only by Agmel Corporation, Los Angeles, California.

Agmel

CONCENTRATED MEXICAN AGUMIEL

FOR SALE BY LEADING DRUGGISTS

Everywhere, including all Owl and Sun Stores.

666

is a Prescription for Colds, Grippe, Flu, Dengue, Bilious Fever and Malaria.

It kills the germs.

House Hunting Made Easy Through Times Ads

The lowest price in FRIGIDAIRE history

a genuine Frigidaire complete for $195

TERMS: $25 down; $9.30 a month

F.O.B. DAYTON OHIO

ONLY through Frigidaire's enormous production facilities, backed by the vast financial resources of General Motors could such an electric refrigerator be offered at such a price.

Think of it! A genuine Frigidaire, complete with cabinet, frost coil and compressor, ample in size for the average family, designed, built and finished to exacting Frigidaire standards—and its price is within the means of every home that has electric current!

Come in and see the new Frigidaire demonstrated. See how it keeps foods pure and fresh for days, even weeks—how it makes five pounds of ice cubes between meals. See how quietly it operates—yet how it maintains a uniform low temperature. Notice how compact it is, yet with five cubic feet for food storage; how light and easily moved, yet with full standard Frigidaire insulation.

Visit our showroom and see this new Frigidaire today. Ask us about operating costs. Learn what a small down payment will put Frigidaire in your home—how easily you can pay the balance on the convenient plan of General Motors.

1. Plugs in any convenient electric outlet—EASY TO MOVE.
2. Automatically maintains constant low temperature—without ice, without attention.
3. Freezes FIVE POUNDS of ice cubes between meals.
4. Has practically FIVE CUBIC FEET of food storage space.

FRIGIDAIRE

PRODUCT OF GENERAL MOTORS

FRIGIDAIRE CORPORATION

LOS ANGELES SALES BRANCH

1518 W. 7TH STREET. DUnkirk 3400

(Open Evenings)

NEW INTRIGUES IN INDIANA TOLD

Ex-Klan Chief Stephenson Reveals More Secrets

Says He Wants Playmates to Join Him in Prison

Promises to 'Tell It All' When Right Time Comes

MICHIGAN CITY (Ind.) July 6. (Exclusive)—D. C. Stephenson, one-time ruler of the Indiana Ku Klux Klan, and as such the guiding genius of the realm of politics, from behind his prison walls has again stirred up the Hoosier State with a new tale of intrigue.

This time, it appears, the former Grand Dragon of the Klan has really told of the corruption that attended his rule, and has linked his old Klan associates, and the officials who once bowed to his will, into a great conspiracy.

Stephenson has been slaving away for two years at his task of winding wicker around wooden chairs, and he has wearied, he says, of the prospect of serving all of his life sentence for the murder of an Indianapolis girl. He is lonely, he has said, a bit grimly, for some of his old playmates.

HE SEEKS PLAYMATES

"There are vacant stools in the old chair factory," he told his chief counsel, Robert H. Moore, today. "I'm going to have company, soon. I'll give them the evidence to send me a bunch of playmates."

Many tales have been handed about, and many printed in the Indiana press, about just what Stephenson said on Tuesday to Prosecuting Attorney William H. Remy of Indianapolis, and his three special assistants, during their three-hour interview.

Indianapolis prints carry stories that Stephenson "told all;" that he hit high and low officialdom; that he revealed how he managed and paid for the campaign of Gov. Ed Jackson; that he told of ruling the Legislature, dictating which bills should pass and which should die; that he played a stellar role in the election of Mayor John L. Duval of Indianapolis; that he dabbled in the election of a United States Senator, and much more along that line.

ONLY ABOUT MAYOR

Attorney Moore, on the other hand, and coming fresh today from an interview with his newly illustrious client, said positively that Stephenson's only charges had to do with the pending prosecution of Mayor Duval. Stephenson, concerned about the free publication of what he is supposed to have told Prosecutor Remy, dictated the following statement, issued for him by Attorney Moore:

"I have been called a four-flusher, been ridiculed and abused, but I intend to give every bit of evidence I have. The people of Indiana know I'm not a bluffer, and they'll know some day how I've been railroaded into the penitentiary.

"Prosecutor Remy treated me with the greatest courtesy. I gave him all the evidence I possess with relation to John L. Duval. I will not take the witness stand against him, because that will not be necessary. I have arranged for all documentary evidence that exists to be placed in Remy's hands.

"There's a little seat in the chair shop next to me that is vacant, and I expect to have company before long.

REAL CLEAN-UP COMING

"I have not lifted the lid on the entire Indiana situation. Remy did not ask that I do so. That will come later and when the truth is told there is going to be a clean-up in this State that will startle the country and will benefit the State immeasurably."

Attorney Moore, when questioned about the latter part of the statement, said it was his impression that Stephenson's information covered many transactions, political and otherwise, between Indiana politicians and leaders of the Ku Klux Klan. He said Stephenson could test the sincerity of the prosecutors by their use of the evidence he has given them already, and if they fail, Moore said, other means of bringing out the truth will be brought to bear.

"There is no foundation to the reports that Stephenson exposed corruption committed by high State officials," Attorney Moore professed to believe. "He told me his discussion with the prosecutors concerned only the pending cases against Mayor Duval. But there is no doubt whatever that before Stephenson is through he will tell the whole story."

"BLACK BOX" HOLDS ALL

Moore added that he had been given instructions by Stephenson to make certain documentary evidence available to the prosecutors. For many months there has been talk of a "little black box" which was said to hold written proof of the grafting and political crimes which flourished during the Stephenson Klan regime.

Report had it that Prosecutor Remy was armed with an order from Stephenson authorizing one of the latter's trusted associates to obtain certain of the documents from this material, and that Remy now is bent upon the search for it. The prosecutor has not returned to Indianapolis since his visit with Stephenson, and is reported by his deputies on a hunt for documentary proof against Indiana politicians.

Prosecutor Remy's two special assistants, John W. Holtzman, former Democratic Mayor of Indianapolis, and Emsley W. Johnson, Republican leader, were back in the State capital today and their return preceded accounts of Stephenson's interview published in the leading dailies here.

SCHURMAN JOLTED AS SLEEPER IS DERAILED

RIGA (Latvia) July 6. (AP)—Jacob G. Schurman, American Ambassador to Germany, was slightly jolted when a sleeping car of the Berlin-Riga express left the rails last night at the Lithuanian frontier station of Janishki, it was learned today upon the arrival here of the Ambassador. None of the passengers on the train was injured. They were transferred to other cars and the train eventually proceeded, two hours late.

OAKLAND BAND WILL PLAY AT CLUB HERE

Bill Brokow's band from Paradise Gardens, Oakland, will make its formal appearance at the Edgewater Beach Club Saturday night when the supper room is opened for the summer, it is announced. This occasion will be the first time that the supper room has been available since the reopening of the club last week under new management.

GIFT TAXES BEGIN ON DAY OF INCREASE

Court Rules Profits Date From Time Donor First Obtains Stocks in Issue

NEW YORK, July 6. (AP)—Constitutionality of the section of the Revenue Act of 1921, which provides that profit tax on securities received as gifts shall be based upon increases in value from the dates on which the securities were obtained by the donors, was upheld in two decisions handed down yesterday here in the United States Circuit Court of Appeals.

The court ruling followed action brought by Mrs. Elizabeth Taft and John D. Greenway against the collector of internal revenue.

Testimony showed that Mrs. Taft had received $11,700 in Nash Motors stocks from her father as a gift in March, 1922, and sold them in 1923 for $34,345. In her income tax return, she listed the profit of $22,644, but the collector ruled that she must pay a tax on the full amount she received for the stock. Payment was made under protest and suit to recover instituted.

The Greenway case record was similiar.

Samuel C. Coleman, Assistant United States Attorney, who represented the government in both cases before the Appellate Court, said that the decisions, used as precedent, would save millions of dollars in taxes for the United States.

DAUGHTER OF TEXAS HERO HERE

Mrs. Bringhurst, Whose Father Was Gen. Houston, Touring Southland

Mrs. Nettie Houston Bringhurst of San Antonio, Tex., daughter of the late Gen. Sam Houston, Texas pioneer, is in Los Angeles for a visit of several weeks.

Before returning home Mrs. Bringhurst will make a tour of the scenic and historic spots of Southern California. She is the youngest daughter of the Lone Star patriot whose bravery brought victory for the Texans at the battle of San Jacinto.

A leader of Texas society, Mrs. Bringhurst is a member of the Daughters of the American Revolution, Daughters of 1812 and Daughters of the Republic. Due to a slight illness, Mrs. Bringhurst was unable to receive visitors on her arrival here. She is stopping at the Women's Hotel, 639 South Grand avenue.

Controversy in Arizona Water Project Denied

PHOENIX, July 6. (AP) — C. C. Cragin, superintendent and General manager of the Salt River Valley Water Users' Association, and director of the Verde district, officially known as the Verde River irrigation and power district, in a joint statement this morning announced that there was no controversy between the two organizations, and that they had agreed upon all working details, with the exception of one clause, whereby approximately 80,000 acres in the Verde district will be reclaimed.

The one clause remaining to be drafted, the principles having been agreed upon, involves the interchange of power and the effect of that power upon the operation of the two projects for the greater conservation of water, it was announced.

The effect of the interchange between the two projects, and the possible raising of the Roosevelt dam for the Salt River Project, both for water and additional power, are involved, the statement said.

It was determined, according to the announcement, that a twenty-five-foot rise of Roosevelt dam would increase by 500,000 acre feet the storage capacity of the reservoir, and the power capacity by 40,000 kilowatts per year. It was estimated that this addition to Roosevelt dam would cost $1,500,000.

BRAZIL HAS SNOWSTORM

Buenos Aires Violently Lashed and Ship in Harbor Sinks

BUENOS AIRES, July 6. (AP)—A violent snow and rainstorm was lashing this city and a great part of the country today. In some sections of the provinces of Buenos Aires, Santa Fe, Cordoba and Mendoza, the fall of snow has reached unusual proportions, presenting a sight seldom seen in this country.

The Bolivian steamer Presidente Saavedra sank in Buenos Aires harbor as a consequence of the storm. The twenty-two men of the crew were rescued.

SAN DIEGO SEWAGE ACTION DUE SATURDAY

SACRAMENTO, July 6. (AP)—The State Board of Health at its meeting in San Francisco on Saturday is scheduled to take action on the San Diego application for a sewage-disposal permit which has been pending for several weeks. San Diego seeks to erect a sewage works in the Azure Vista tract, with the disposal of the effluent being centered at a point in the Pacific Ocean fifty feet off shore.

GERMANS AT DINNER POISONED BY FOOD

CLEVELAND, July 6. (AP)—More than a score of prominent Cleveland German residents, guests at a dinner in honor of Dr. Hans Berchers, German Consul here, were recovering today from the effects of ptomaine poisoning resulting from eating food at the banquet last night. Among those made ill was Kraft von Leginski, nephew of President Hindenburg of the German republic

OIL PRODUCTION DROPS

MEXICO CITY, July 6. (AP)—The Texas Oil Company of Mexico today notified the Department of Industry and Commerce that it will stop all activities, because of a decrease in its oil production.

BROTHERHOOD OFFICER GUILTY

Convention of Locomotive Engineers Takes Vote

Secretary-Treasurer Found Lax in His Duties

Similar Charges Pending Against Three Others

CLEVELAND, July 6. (AP)—C. E. Lindquist, secretary-tressurer of the Brotherhood of Locomotive Engineers, was found guilty of "laxity, carelessness and indifference" in the conduct of the engineers' financial undertakings by a vote today of the triennial convention in session here. The convention was to decide on the penalty later today.

Similar charges are pending against W. B. Prenter, president; L. G. Griffing, first vice-president, and Harry P. Daugherty, second vice-president. Griffing is to have a hearing Friday.

Lindquist was found guilty after a hearing this morning. The decision was by a record vote of the delegates.

Hearing of the charges follows action taken several days ago by which the offices of the accused brotherhood leaders were abolished and the grand chief engineer designated the supreme head of the organization.

No detailed statement of the charges has been made. It is known, however, that they are based on assertions that the executive officers have improperly handled the extensive business enterprises of the brotherhood, embracing banks, investment houses and similar concerns in various parts of the United States.

Road Receiver and Counselor Given Million

KANSAS CITY (Kan.) July 6. (AP) Compensation totalling $1,087,000 in stock and cash was allowed W. T. Kemper, receiver, and Clifford Histed, receiver's counsel of the Kansas City, Mexico and Orient Railroad, by Judge John C. Pollock in Federal Court here today as a fee for their administration of a ten-year receivership fraud.

The fee consisted in part of an apportionment of 115,000 shares of Orient stock, according to the plan of re-organization made by the Kemper-Histed group which purchased the road at a court sale. That stock was given a value of 62½ cents on the dollar by Judge Pollock, totalling $637,500.

In addition the court allowed Kemper and Histed $149,000 for their services, since the sale of the road in April, 1925, to January 1; this year.

PREMIUM PLAN SCORES

Webb Rules Exchange of Stock for Purchases Equal to Sale

SACRAMENTO, July 6. (AP)—Corporations seeking to extend their businesses by giving stock as premiums for purchases of their products have been attacked by an opinion by Atty.-Gen. Webb holding such transactions comprise sales of stock and accordingly are governed by the State's Corporate Securities Act. The attorney-general also held permits must be obtained from the Corporation Department before such activities can be carried on. The opinion was returned in connection with an investigation of the activities of the Lemoran Corporation, San Francisco tooth-paste manufacturers.

PROPELLER INJURIES FATAL TO AVIATOR

PITTSBURGH, July 6. (AP)—Clyde Emerick, Dayton, O., aviator, injured while making a landing at the Pittsburgh Airport on June 25, last, died in a hospital early today. The propeller of the plane struck him in the head, fracturing his skull, when he was thrown from the cockpit.

ARMY TO STUDY GUARD DEMAND

Incorporation in Regular Forces Desired

Committee to Check Up Plan Already Formed

Legal Questions Involved to Get Attention

WASHINGTON, July 6. (AP)—The expressed desire of the National Guard Association that the State forces be embodied by law in the Army of the United States in peace times as well as when in the Federal service, resulted today in publication of a special order by the War Department naming Brig.-Gen. Charles C. McPherren, Oklahoma National Guard, senior member of a committee to study the subject.

The other members of the committee are Col. Lytle Brown, Engineer Corps, Regular Army; Col. Charles W. Harris, adjutant-general of Arizona; Lieut.-Col. Charles Wren, Texas National Guard, and Maj. Fred Llewellyn, Regular Army.

The order directs that the committee study a resolution adopted by the National Guard Association at its annual convention last November proposing certain amendments to the National Defense Act and report to the Secretary of War recommendations for action to make effective the proposed changes. The order directed that the report be completed prior to October 1 in order that recommendations to Congress on the subject can be formulated. The final meeting of the whole committee will be in Washington.

The guard-association resolution was aimed at the provision of the National Defense Act which definitely places the National Guard in the Army of the United States when the State forces have been called into the Federal service in time of emergency. Legal questions are involved in the proposed changes which might make a radical alteration in the peace-time relationship of the State troops to the Federal government, and it is in that connection that the study has been ordered.

Murder of Two St. Paul Women Baffles Police

ST. PAUL, July 6. (AP)—Two women were found slain in an apartment here today under circumstances that apparently baffled police, who said tonight they were without a tangible clew.

Mrs. Sadie Bell Dubois, 32 years of age, and Miss Anne Grenville were the victims. They had been dead more than twelve hours when Charles M. Hutchinson, a friend of Miss Grenville, and Al Beck, a taxicab driver who had taken Hutchinson to the women's home, found the bodies. Hutchinson, who is held by the police, declares he knows nothing of the slaying.

From the position of Miss Grenville's body, which was fully clad, police surmised she had unwittingly surprised the assassin who shot to silence her.

Robbery was not the motive, as about $35 and a diamond ring were untouched.

Liberia Second Nation to Clean Up Its War Debt

WASHINGTON, July 6. (AP)—Liberia today became the second nation to pay its entire war debt to the United States, turning over to the Treasury a check for $35,610.

Cuba is the other nation which has wiped its war debt slate clean, although a number of other nations are making annual payments.

TROUBLE A BRUIN IN THIS TALE

Swimmer, Bare Himself, Chased by Bear in Chicago But Cynics Scoff at Bear Facts and Victim Couldn't Bear That, So He Starts Hunt and Gets Proof

CHICAGO, July 6.—Michael Dudlac, 20 years of age, was sauntering to his home last night after a swim at the beach. As he passed a railroad track a large black shape emerged from the darkness and gave voice to a loud "woof!"

Michael, clad only in a bathing suit, was equipped for sprinting. His speed was stimulated by grunts from the animal which pursued him. As he ran he shouted. Most of South Chicago heard him.

Rescuers found Michael clinging to a sapling. He said he had been treed by a bear—a great big black bear! There was impolite laughter from his hearers, but Michael stuck to his story. Moreover, he insisted on borrowing a shotgun and going on a bear hunt.

A short time later residents in the district heard shots. Again they hurried from their homes.

This tim ecome of them also carried guns, among them Joseph Neubheser. To him belonged the honor of killing the quarry after Michael had wounded it.

And then the cynical, who had expected an anticlimax, were dumfounded. The dead animal was a black bear, weighing at least 300 pounds. There was no hint as to how it had become free in that vicinity.

BEING THIN PROVES COSTLY

Artist Awarded $4500 for Repainting Portrait to Make Woman Appear Less Portly

NEW YORK, July 6. (AP)—George Doforest Brush of Dublin, N. H., was awarded $4500 today for his services in repainting a portrait of Mrs. Florence Brooks-Aten of Park avenue to make the painted figure, among other things, less portly and so more pleasing to the subject.

Mrs. Brooks-Aten, a sportswoman and philanthropist, commissioned Brush, who is a member of the National Academy, to paint her portrait when she was at her summer home, Chinbone Shanty, thirty miles from the artist's New Hampshire studio, in 1925. She agreed to pay $5000 after the first sitting and $5000 more on delivery.

The first picture she considered of "gorgeous coloring," but thought it had a "cow-pasture background." Also she considered that one shoulder in the picture gave the impression that she "weighed 250 pounds." She ordered the picture repainted.

After the remodeled picture was completed and the $10,000 had been paid, Brush brought suit for $7000 for the alterations, contending that he had had to make several trips from New Hampshire to his New York studio for additional sittings. Mrs. Brooks-Aten asserted that she should be asked to pay for no more than the materials used in repainting the portrait.

The jury debated the subject for two hours yesterday and returned a sealed verdict today setting the value of the painter's retouching at $4500.

NOTICIAS MUNDIALES DE ULTIMA HORA

NOTAS TELEGRAFICAS

Presta Juramento el Nuevo Contralor Suplente

WASHINGTON, Julio 6.—Eugene H. Gouch, de Boonsville (Indiana), prestó hoy juramento como contralor suplente de la moneda, en sustitución de Willis J. Fowler, que ocupó ese puesto por espacio de cuarenta años, y que ha presentado su renuncia a causa de su mala salud.

El Vendor de la Restricción de Licores Visitará el Pacífico

WASHINGTON, Julio 6.—James C. Maddell, vendor del control de cervezas y alcoholes, saldrá dentro de unos días para la costa del Pacífico a fin de inspeccionar la maquinaria administrativa de la prohibición en los estados occidentales y costeros.

El objeto principal de su visita será asegurar el control del alcohol, e impedir que se den a este destinos ilícitos. La cuestión de la restricción del vino no le ocupará en esta vez; pero se cree que el vendor al consagrará atención a las operaciones de varios barcos, que se dice andan por la costa del Pacífico con cargamentos de licor.

Ha Sido Aprobado un Crédito para Agasajar a los Legionarios

PARIS, Julio 6.—La comisión de Hacienda de la cámara de diputados ha aprobado hoy una consignación de 2,750,000 francos, o sean unos $150,000, para recibir y agasajar a los miembros de la Legión Norteamericana durante la convención que van a celebrar aquí el próximo Septiembre.

Amtos Partidos Contra la Ley Seca en Nueva Jersey

TRENTON (Nueva Jersey) Julio 6. El partido republicano de Nueva Jersey presentará a los votantes en las elecciones de otoño, un programa, que contiene un artículo en el que se pide un referéndum en el Estado sobre modificación de la ley de Volstead. Ese artículo ha sido aprobado ayer en la convención por 47 votos contra 27.

En sesión de ayer ha adoptado asimismo la convención democrática un artículo en el que se pide la modificación de la ley de Volstead.

Sale Costando Caro el Parecer Dejado

NUEVA YORK, Julio 6.—A George Deforest Brush, de Dublin (New Hampshire) se le han adjudicado hoy $4500 por su trabajo de haber pintado de nuevo un retrato de la señora Florence Brooks-Aten, de Park avenue. La repetición del trabajo llevaba, entre otros fines, el de hacer parecer a la dama menos robusta, y más agradable, por lo tanto, a los ojos de ella misma.

La señora Brooks-Aten, deportista y filántropa, le encargó a Brush, miembro de la Academia Nacional, que le pintara su retrato durante la temporada que pasó en 1925 en su casa veraniega, Chinbone Shanty, ubicada a treinta millas del taller del artista en New Hampshire. Convino en pagar $5000 después de la primera "pose," y $5000 más a la entrega del retrato.

El primer cuadro le pareció de "espléndido colorido;" pero le encontró el defecto de tener un "fondo de potrero de vacas." Hizole asimismo que uno de los hombros de la figura daba la impresión de que la retratada pesaba 250 libras. En vista de estas consideraciones ordenó que fuera pintado de nuevo el cuadro.

NOTAS LOCALES

Una Mujer Misteriosamente Escondida en una Casa Vacía

Con un perro pastor escocés pegado a ella, fue encontrada ayer mañana por la policía en una casa desocupada de la avenida Union Pacific, donde había pasado tres días sin comida ni bebida, una mujer que dice llamarse Bernadine Dowling y tener 28 años de edad. Negóse a decir de dónde venía ni lo que hacía allí, y se limitó a asegurar que se dirigía a pie a Hermosa a buscar a un tío suyo, llamado Cluxton, que allí vive. Agrega que su papá y su mamá residen en Hollywood; pero no dio un solo dato más sobre ellos.

Pareción que podría dar algún indicio una postal que traía la muchacha, con matasellos estampado hace dos años, y dirigida a ella, al número 1319 de Western avenue. Allí se encontró la policía con otra casa vacía. La misteriosa joven fue llevada al Hogar de Minnie Barton, calle de Trinity, 2112, mientras se averigua algo definido acerca de ella.

En ese casa benéfica siguió negándose a hablar de sí; cuando se le dirigía la palabra se le arrasaban de lágrimas los ojos, y se rehusó a probar alimento. En cambio, el perro Brownie, al decir de la señora Barton, comió voraznmente, y tal era su nerviosidad, que, de haber podido hablar, habría revelado el secreto de su ama.

Viene de Regreso la Madre de la Señora Mix

La señora Guy Fetters, madre de la esposa de Tom Mix, viene de camino aquí, de regreso de Europa, adonde acompañó a su hija hace seis semanas. La señora Mix y su hija Thomasina van a quedarse varios meses en el sur de Francia.

Algunos amigos de la señora Fetters recibieron ayer noticias del regreso de la dama. Ha hecho su viaje de vuelta por las Roquetas canadienses, y va a detenerse en Lake Louise. Para la semana entrante se le espera en Los Angeles. Tanto su esposo, como su yerno el señor Mix, van a encontrarla al camino.

Charlas Infantiles para Chiquillos de Escuela

VI

Pero había guardado su secreto bastante tiempo (But he had kept his secret long enough.). Los britanos de Nueva York no pudieron enviar auxilio a Cornwallis. Era demasiado tarde (The British in New York could not send help to Cornwallis. It was too late.) Los buques franceses zarparon para Virginia, y encerraron a Yorktown por el lado del mar (The French ships sailed to Virginia, and shut up Yorktown on the side of the sea.) Los hombres de Washington la encerraron por el lado de tierra (Washington's men shut it up on the side of the land.) Construyeron alrededor de ella grandes terraplenes (They built great banks of earth round it.) Sobre estos terraplenes pusieron cañones (On these banks of earth they put cannons.)

FIVE GANGSTERS WILL DIE

MOSCOW, July 6. (AP)—Five leaders of the "Black Mask," a gang of brigands who terrorized the population, have been sentenced to death by the Court of Arimovsk, in the Donets River region of Ukraine. The others were sentenced to various terms of imprisonment.

ILLINOIS GANG CHIEF ON TRIAL

Two Birger Henchmen Also Face Murder Charge

Accused Slayers of Mayor Lose First Tilt

Art Newman Battles for Separate Hearing

BENTON (Ill.) July 6. (AP)—Charles Birger, Southern Illinois gang chieftain, and two members of his gang, Art Newman and Roy Hyland, lost the first tilt in the preliminary motions at their trial for the murder of Mayor Joe Adams of West City which opened here today.

A motion to quash the indictment against the gangsters was overruled by Circuit Judge Miller. The three defendants pleaded not guilty, following their formal arraignment by State's Attorney Martin, who said he would seek a hanging verdict.

Court was adjourned after motions for separate trials were presented. The ruling probably will be made tomorrow. Newman, one of Birger's former lieutenants, asked to be tried alone, while Birger and Hyland requested a joint trial.

When the doors of the courtroom were opened this morning, the winding stairways of the Courthouse were filled with people eager to gain a vantage point from which to hear the trial.

Aside from the number of guards in the courtroom, which varied from six to eight during the day, there was little to indicate that one of the most notorious gangsters in the coal belt and two of his former henchmen were to fight here for life.

Newman and Birger, who are now at bitter odds, avoided each other's glances and only once or twice were seen to look in the other's direction.

Birger, his face reflecting a habitual half-smile, seemed to have assayed the role of the tender father, playing with his children, 5-year-old Charline and 9-year-old Minnie.

DISMISSAL OF SCRIPPS SUIT ASKED

Ohio Group Attacks Plea of California Woman for Accounting of Profits

CINCINNATI, July 6. (AP)—Dismissal of the suit filed by Mrs. Josephine Scripps, Miramar, Cal., executrix of the will of James G. Scripps, against Robert Paine Scripps, Westchester (O.) executor of the will of Edward W. Scripps, former head of a newspaper chain and trustee of a trust agreement between Edward W. and Robert Paine Scripps, entered into November 23, 1922, was asked in three separate answers filed in Federal court today.

Mrs. Scripps seeks an accounting under an agreement asserted to have been entered into between her deceased husband and Edward W. Scripps twenty years ago, providing for distribution of profits of their newspaper syndicate.

In their answers Robert Payne Scripps, an executor of Edward W. Scripps, and as a trustee under the trust agreement, and the E. W. Scripps Company, Hamilton, O., deny existence of the old agreement between James G. and Edward W. Scripps. They further assert that if Mrs. Josephine Scripps ever had a valid claim against the estate it now is old and inequitable. They had no intimation of the claim until the suit was filed, they assert.

Back Ea

Low Round Trip Fares
Los Angeles to
New York $151.70
Boston . . $157.76

Greatly Re
Round-Trip
See Niagara Falls—one of the
night-time illumination.
Enjoy a daylight boat
esque Hudson River.
New York is the
with its theaters,
sand points of interest.
Go to New England
Visit them all on
Tickets on sale May 22
Through trains between
New York-Boston via New
For details
General Agent, New York
Pacific Coast

NEW YORK CENT
MICHIGAN CENT
BIG FOUR ROU

If you own an au
Hear KMTR tonight 6:15 to 7:00
Save
Sat. July 9
Reilly ha
loads of Fr
Gifts for yo
and grown-u
Good Music

Especially recommended for
Chronic Constipation
Auto-Intoxication
High Blood Pressure
Other Intestinal Tonsenlos
An acidophilus concentrate delivered to your home—20c a cake
A-DOF-LUS CHEESE
L. A. CREAMERY CO.

PILE
and
FISTU
Permanently cured
operation or detention
or pleasure. No pay
guaranteed, or no not
other treatment
authorized offer
Pacific Coast

Go to the Symphony in a Yellow

HOLLYWOOD BOWL, soft southern night, an evening of Symphony under the Stars . . .

For complete enjoyment of the evening, go in a Yellow Cab. Ride privately, comfortably and by the shortest route from your door to the Bowl. No driving and parking worries, no walking the distance of many blocks thru crowds. . . .

Telephone DUnkirk 50-50. The Yellow Cab comes at the time you say. Call for friends on the way, if you want to, without extra charge. For one to five persons can ride in a Yellow Cab for one single fare.

After the Symphony, step into a Yellow Cab. No confusion, no waiting, no hunting a cab. Drop your friends at their various destinations, again there is no extra charge.

Yellow Cab Service will contribute to your enjoyment of any social occasion. The cost is light: 20 cents for the first ½ mile, 10 cents for each ½ mile thereafter.

Yellow Cab Co.

DUNKIRK 50-5

Thursday-Friday in the 47th ANNUAL SUMMER SALE

2 notable days of economy opportunities

Linens and Bedding

...dozen HUCK TOWELS, all white, good ..., 16x34, regularly $1.50 ..... $1.15 doz.

...LINEN CRASH SETS with colored borders, 43x43 ... and four napkins, regularly $2.25 ..... $1.75

...LINEN CLOTHS with colored borders, 43x43, regularly $1.25 ..... 85¢

...LINEN SETS with colored borders, 51x51 cloth and six napkins, regularly $2.75

...DAMASK — ... heavy Irish linen, regularly ..... $2.50 yd.

...NAPKINS of linen, ... 12x12, regularly ..... $1 for six

...DAMASK CLOTHS and napkins ... reduced. Cloths, ... with 72x72 size, regularly $12.00 ..... $7.50

...LINEN CLOTHS of ... make, starting ... size, regularly $4.50

...CLOTHS, hemstitched, starting ... size, regularly $3.95

...SPREADS, 80x105 ... regularly $2.75

...BLANKETS, ... size, regularly $11.50 ..... $7.85 pr.

...SETS include 1 ... cloth, 1 large towel, 1 ... towel and 1 wash ... Imported. Regularly ..... ½ price

112 Bed Spreads ½ price and less

ODD SPREADS in single or full size, include satin rayon and Spanish rayon weaves, regularly $12.50 to $90.00, now only $5.00 to $45.00.

Imported Bed Spreads less than ½ price

MADE OF Italian damasks, twin size (72x108), regularly $18.50, and full size (90x108), regularly $21.50, to clear at $10 each.

Odd Table Cloths ½ price

125 TABLE CLOTHS and 35 dozen napkins—odd lots—drastically reduced to half price.

Odd Blankets, Comforts and Spreads ½ price

10 IMPORTED English sateen down-filled comforts, regularly $49.50, now $24.75 each. 13 wool-filled silk comforts, regularly $25, now $12.50 each. 21 pairs full size white blankets (70x80), regularly $16.50, now $8.25 pair. 26 imported Swedish wool blankets, regularly $20, now $10 pair.

Utica Sheets and Cases Reduced!

42x36 CASES, regularly 45c, now	32½c
45x36 CASES, regularly 50c, now	35c
50x36 CASES, regularly 60c, now	40c
63x90 SHEETS, regularly $1.40, now	$1.10
63x99 SHEETS, regularly $1.60, now	$1.20
72x90 SHEETS, regularly $1.60, now	$1.25
72x99 SHEETS, regularly $1.75, now	$1.35
81x90 SHEETS, regularly $1.75, now	$1.35
81x99 SHEETS, regularly $1.95, now	$1.45

Doublewear Sheets and Cases Less!

42x36 CASES, regularly 35c, now	27c
45x36 CASES, regularly 37½c, now	29c
54x90 SHEETS, regularly $1.15, now	85c
63x90 SHEETS, regularly $1.25, now	95c
63x99 SHEETS, regularly $1.35, now	$1.05
72x90 SHEETS, regularly $1.35, now	$1.05
72x99 SHEETS, regularly $1.50, now	$1.15
81x90 SHEETS, regularly $1.50, now	$1.15
81x99 SHEETS, regularly $1.70, now	$1.25

WOOL BLANKETS, 70x80 size, block plaids, regularly $12.50 pair, now..... $9.85 pr.

BLANKETS in two-tone effects, single size, regularly $15.00 now..... $11.50 ea.

WOOL BLANKETS, 72x84 size, extra large, regularly $17.50 pair, now. $13.50 pr.

WOOL BLANKETS, extra fine, 72x84 size, regularly $24.50 pair, now. $19.85 pr.

BRIDGE SETS from Porto Rico, pure linen, 36x36 cloths, four napkins, regularly $3.95 set, now... $2.50 set

BOUDOIR PILLOWS trimmed with Normandy lace, regularly $5.00 each, now..... $2.50 ea.

LINEN SETS of Chinese grass linen, embroidered, regularly $5.00 set, now..... $2.95 set

ITALIAN TOWELS, fine crash handsomely embroidered, regularly $1.00 each, now..... 65¢

COCKTAIL NAPKINS, lace trimmed, a few embroidered, regularly $6.00 dozen, now..... ½ price

COMFORTS, all wool filled, sateen covers, regularly $12.50 each, now..... $8.75

BED PILLOWS of famous "Emmerich" brand, greatly reduced, starting at 19x26 size, regularly $2.00, now..... $1.50

BATH TOWELS of famous "Cannon" make, extra heavy, in blue, gold, orchid or green. Regularly $1.50 each, now..... $1.00

The Whole Store Participates in the Summer Sale!

BARKER BROS.' Summer Sale is comprehensive! Not only living room, bedroom and dining room furniture and furnishings, but porch and patio furniture, children's furniture, floor coverings, draperies, china, silver, artwares, kitchen equipment, pianos, luggage, toilet goods, and used furniture included! More than two million dollars worth of fine quality merchandise—not inferior furniture and furnishings bought for a sale—but pieces that meet the high standard of quality set by Barker Bros. The greatest saving opportunity Barker Bros. have ever offered home furnishers of Los Angeles.

Ask about Barker Bros.' Exchange Service!

Those old pieces of furniture you are going to depose, they have a trade-in value towards the new at Barker Bros.' Summer Sale. Call MEtropolitan 1840 — Appraisal.

SILVER Values!

18 Water Pitchers

SILVER-plated with Butler finish—two-quart size—regularly $13.50—now..... $8

60 prs. Candlesticks

THE SMART, low style, plated Candlesticks, Butler finish, usual $5.50 value—now..... $3 pr.

18 prs. Candlesticks

STERLING silver Candlesticks, 10 inches high and hand engraved, regularly $19 a pair—now..... $13.50

20 Sugar & Cream Sets

EXCELLENT, plated Sugar and Cream Sets—hammered or Butler finish. Were $8 and $8.50—now..... $5

15 Sterling Compotes

EXCELLENT weight, sterling silver, gold lined—hand engraved—5½ inches high. Regularly $14.25—now..... $10

China and Glass Less!

Entire Stock of Osborne Gold China ⅓ less

...EXAMPLE—Celery trays, were $14, now ⅓

...COMPOTE—was $24—now ⅓ less.
...CHOCOLATE SET—was $60—now ⅓ less.
...AND SUGAR Set—was $20—now ⅓ less.

All English Porcelains Reduced 20%

...PERSON dinner services that are regularly ... to $125—now 20% less.

Service Plates—20% less

A GROUP of exquisite and impressive fine Service ..., regularly $50 to $300 a dozen—now 20% less.

Bone China—10% less

BEAUTIFUL Minton, Doulton, Worcester and ... Derby ware, famous for generations—here at 10% reductions.

Odd Cups and Saucers of Fine China—½ price

VERY LOVELY creations for entertaining. Black Coffee Cups and Saucers, regularly $2 to $12 each—now ½ price.
FIVE O'CLOCK TEAS, were $3.50 to $15 each—now ½ price.
TEACUPS—were $3 to $15 each, now ½ price.

All Imported China (except Bone) 20% less

SERVICES for six persons, regularly $75 to $600—now 20% less.

Table Glassware — less

SWEDISH, English, Italian, Bohemian, Belgian and American Table Glass—10% to 50% less.

Fancy Glassware — less

VASES and Compotes—Imported Glass—20% less. American—10% less.

Tables of "Odds and Ends" of China—½ Price and Less!

Lamps & Art Objects

25 Torcheres Now Reduced to ½ price

BEAUTIFUL, impressive Torcheres—some in rich, mellow antique brass, some in wrought iron, and so on. Many come in pairs and there are from one to six-light styles. Regularly priced $12 to $500—all now exactly half!

15 English Brass Table Lanterns at ½ price

INTERESTING, quaint things they are—giving a dignified difference to any living room or library. Regularly priced, $30 to $50—now just half!

25 Metal and Marble Base Lamps ½ price

THE METAL ones have handsome plated finish—both arm and two-light styles. Regularly priced $25 to $90—now half price.

35 Two-light Georgette Shades Greatly Cut

LOVELY Shades in pleated and other styles—various colors—all for two-light lamps. Regularly $25 to $57.50—now $10 to $29.

Crystal, Bronze and Art Pieces at ½ price

DRESDEN and gold pieces, regularly $15 to $75, now half price. Crystal and bronze pieces, regularly $35 to $200, now half price. Ruby and amber Czecho-Slovakian glass, regularly $12 to $90, now half price.

Entire Stock Imported Brasses ¼ less

ENGLISH and Belgian brasses, including trays, candlesticks, bells, and so on, regularly $1 to $35, now one-fourth less.

Entire Stock of Fine Majolica ⅓ less

ITALIAN majolica—small jars to impressive jardinieres—regularly $12.50 to $200, now one-third less.

Marble Busts Included at ½ price

THESE beautiful pieces of sculpture, regularly $40 to $100, now reduced one-half.

(ALL PIECES SUBJECT TO PRIOR SALE)

6 Venetian Glass 5-branch Candlesticks—were $125—now reduced to $45 each

Complete Furnishers of Successful Homes

BARKER BROS.

SEVENTH STREET, *Flower and Figueroa*

FINANCIAL

BANK DEPOSITS SET NEW MARK

State and National Aggregate Now $1,176,651,151.49

Gain of $12,727,803.47 Over Previous High Record

Figures Given in Response to Calls for Condition

Combined deposits of the thirty-two State and national banks with head offices within the city limits of Los Angeles, as of June 30, last, aggregated $1,176,651,151.49, the highest on record in the history of the city, according to figures compiled by the banks in response to calls for condition issued by the State Superintendent of Banks and the Comptroller of the Currency.

This represents an increase of $12,727,803.47, or 1.1 per cent, over the combined deposits of the same banks on March 23, last, when the total amounted to $1,163,923,348.02, the previous high record. The aggregate deposits on June 30, last, also exceeded the total as of December 31, 1926, by $79,671,259.00, or approximately 7.4 per cent.

Figures of the nineteen State banks, which were carried in The Times on Sunday, showed that all but five of the State institutions had greater deposits as of June 30, last, than at the previous call. The aggregate deposits of the State banks amounted to $623,777,300.49, an increase of $2,987,589.78.

NATIONAL BANKS

Combined deposits of the thirteen national banks, made available yesterday with the report of figures from the Bank of Italy for the Southern Division, amounted to $550,873,851.01 on June 30, last, an increase of $9,740,263.69, or 1.8 per cent, over the total at March 23, last. All of the national banks with the exception of three reported increases and the losses reported by these three were small.

The Bank of Italy reported the largest total of deposits among the national banks and Farmers and Merchants National the largest gain over the preceding call. Only two changes were recorded in the ranking of the national banks. The Farmers and Merchants passed the Citizens' National, moving into fourth place, and the Pacific National moved into seventh position ahead of the United States National Bank.

TABLE OF DEPOSITS

The following table shows deposits of the thirteen national banks as of June 30, 1927, and the total of all banks with comparisons:

Bank of Italy, Southern Division	$ 199,823,994.53
Merchants National Trust	121,494,940.35
First National Bank	99,169,815.22
Farmers and Merchants National	59,302,985.73
Citizens National Bank	47,865,779.10
National City Bank	16,912,920.21
Pacific National Bank	6,416,168.48
United States National Bank	5,127,140.52
Seaboard National Bank	3,969,796.74
Security National Bank	3,841,081.61
First National of San Pedro	1,797,180.32
Hollywood National Bank	1,384,488.94
Wilshire National Bank	1,189,720.11
National total, June 30	$ 550,873,851.01
State bank total	623,777,300.49
Total all banks, June 30	$1,176,651,151.49
March 23, 1927	1,163,923,348.02
December 31, 1926	1,096,979,891.58

Suggestions for July Funds

	To Yield
Utilities	4.25 to 6.63
Industrials	5.62 to 6.50
Real Estate	6.00 to 6.50
Municipals	3.90 to 5.40
Foreign	5.20 to 7.20
Stocks	6.32 to 8.00

List on request.

Howard G. Rath Company
Established 1910
INVESTMENT SECURITIES
Members L. A. Stock Exchange
912 Pacific Mutual Bldg. Los Angeles
Telephone TRinity 0448

Check Over Your Stocks

Changing market conditions often present special opportunities for Stockholders.

Keep in touch by an occasional visit or phone call.

Stock Department
Banks, Huntley & Co.
Members Los Angeles Stock Exchange
1212 Stock Exchange Bldg.
PHONE METROPOLITAN 4300

A. M. Clifford
Investment Counselor and Financial Analyst

"No Securities to Sell"

Advises with clients upon Bond and Stock Investments.

Specializes in periodic reviews of clients' investments;—a most advisable measure.

Conducts special investigations and analytical research work.

Booklet upon request.

Stock Exchange Building Los Angeles

FINANCIAL INDEX

The following index will be found convenient for quickly locating information in this issue of The Times:

	Page
Bank clearings	15
Bond quotations	12
Business News	10
Citrus fruits	15
Cotton	15
Coffee	11
Eggs, poultry (butter and eggs)	15
Flaxseed	11
Foreign exchange (money)	15
Grains	15
Live stock	14
Metals	11
Naval stores	11
Oil Field News	15
Produce, Los Angeles	15
Sugar	12
The Investor	11
Wall Street Paragraphs	11
STOCKS—	
Boston	13
Chicago	11
Los Angeles	13
New York Stock Exchange	14
New York Curb	15
New York Times averages	12
Salt Lake	13
San Francisco	11
Standard Oils	15

ELECTRICAL PRODUCTS ADDS UNIT

Los Angeles Concern Buys Sign Business of Federal Electric Company

Purchase of the electrical-sign business of the Federal Electric Company, pioneer electrical sign manufacturer, by the Electrical Products Corporation of Los Angeles was announced yesterday by Paul D. Howse, president. The deal involves the closing of the only remaining Pacific Coast factory of the Federal company at Emeryville.

The Federal Electric Company, organized in 1905 as the Federal Sign System, is one of the Samuel Insull properties and has had, during the past twenty years, factories on the Pacific Coast, located at Seattle, Emeryville and San Francisco.

In the allotment of territory for the manufacture of the Neon lighting signs under the Claude patents, the Insull interests obtained the franchise for the Central and Southern States, the franchise for the Western and Pacific Coast States being held by the Electrical Products Corporation.

In closing its Pacific Coast factory and withdrawing from the Electrical Products Corporation's territory, the Federal Electric Company is turning over its electrical-sign business to the Electrical Products Corporation.

The purchasing company operates factories at Los Angeles, Oakland, Seattle, Portland, Fresno and Denver, and these units hereafter will serve the Federal Electric Company's electrical-sign customers.

Seaboard Bank Plans Greater Business Year

Plans for a greater increase in business of the institution for the next year are being outlined this week by officers, directors and employees celebrating the third anniversary of the Seaboard National Bank, according to President George L. Browning.

It was pointed out by Mr. Browning yesterday that the bank has increased its deposits 37 per cent in the last year and has shown more than 100 per cent increase in foreign business during the same period. It also was stated that the Seaboard in the last twelve months financed some of the largest importations of commodities from foreign countries to Southern California.

T. C. Scrogga, cashier of the bank, yesterday was the principal speaker at a meeting of the City Club. In his talk he discussed "The Evolution of Banking."

London Daily Radio

BY ARTHUR W. KINDT

[Copyright, 1927, by New York Evening Post, Inc.]

LONDON, July 6. (By wireless)—Markets remained restricted today under the influence of foreign gold demands and constant capital creations. As regards the numerous new flotations it is believed that before the summer vacation arrives investments on both sides of the Atlantic may show signs of indigestion.

Gilts were rather better and investments steady, while Brazils are good. Other markets were inclined to be dull.

Six banks have declared interim dividends of exactly the same amount as last year. The feature of this is that there has been an upward tendency in deposits which is roughly estimated to be £25,000,000 higher than those of the previous six months.

The demand for money is keen, but probably will be even more so tomorrow when large repayments at the Bank of England fall due. The securities markets were slow, investment issues having been affected by the Australian loan and the more speculative issues by the uncertainty whether the recent collapse of British-controlled oil-fields shares would occasion any trouble.

TEA COMPANIES IN NEW CONSOLIDATION PLAN

NEW YORK, July 6. (AP)—Oliver C. Macy, Inc., large tea traders, have acquired all interests, trade-marks and good will of the Carter, Macy Company, Inc. The new selling organization, it is said, will control about 20 per cent of the country's gross annual business in teas, amounting to about $30,000,000. Annual gross earnings of the combination are placed at $5,000,000. The combination has large investments in India, Ceylon and Java and agencies in Formosa and Japan.

FLOCK MADE DIRECTOR

NEW YORK, July 6. (AP)—William M. Flock, a director of several public-utility companies, has been elected chairman of the American Brown Boveri Electric Corporation.

MORE BANK UNIONS SEEN

First National-Pacific Southwest Rumor in Line With General Trend; Two Other Possibilities

BY EARLE E. CROWE

Nationalization of California banks along the line rumored for the First National-Pacific Southwest banking group of Los Angeles, will undoubtedly extend still further before the year is over. Prior to the passage of the McFadden bills, several of the Los Angeles groups having both State and national banks devoted particular study to the measure with the idea of possible nationalization in mind, and it would not be surprising to find many of them going over bodily to the national system in the next few months.

As long ago as last fall, it was understood that the First National-Pacific-Southwest group considered the advisability of nationalization if the bill became law. Such a union of the two banks, including the First Securities Company, would lift the consolidated bank to the top of the national bank ranking in Los Angeles, the position now held by the Merchants' National Trust and Savings Bank. The total deposits, as of June 30, last, would amount to $297,825,549, compared with $122,494,949 for the Merchants'.

STATEMENT MADE

From the tenor of the statement issued yesterday by Henry M. Robinson, president of the First National and chairman of the Pacific-Southwest, and by Charles F. Stern, president of the Pacific-Southwest, it is evident that the consolidation will materialize shortly, although positive confirmation of the rumor is not given. The statement reads:

"Since the passage of the McFadden bill the possible consolidation of our three institutions has been under consideration, but no definite conclusions have been reached in respect of terms, capitalization or personnel of officers. If and when we have reached a conclusion we will be glad to give the correct information."

For similar reasons of economy and efficiency in operation, there are at least two other possible fusions of State and national banks in Los Angeles. The Citizens' National and the Citizens' Trust and Savings Bank are possibilities, and also the California Bank and the National City Bank. Both banks in each instance are owned by the same stockholders. Deposits of the Citizens' bank total $99,381,127, compared with $101,863,908 for the California-National City group.

SYSTEMS ON PARITY

The Security Trust and Savings Bank, having deposits of $234,051,878, has an inactive national charter under the name of the Security National Bank which would be available if the management ever decides to enter the national system.

Assuming that the modernization of the National Bank Act was accomplished by the McFadden law, placing national banks on a parity with State banks, there is now no real reason for the operation of banks under both systems. Separate charters were obtained in the first place as a matter of protection. State charters permitted more freedom of action in the conduct of business and in the extension of facilities through branches, while the national system offered certain advantages in the way of Federal examination, Federal Reserve membership, and the sentimental value of the national bank name. The McFadden law now incorporates all of the State advantages in the national system.

Since the passage of the law, the conversion of State banks into national banks has enormously increased the aggregate resources of the national system, virtually serving to recover the loss in prestige suffered in the years when the State banks were dominant.

Banker Urges Co-operation in Tax Survey

Declaring that the present tax situation, particularly that having to do with personal taxes in California, is an uncertain and highly unsatisfactory condition, Edward Elliott, vice-president of the Security Trust and Savings Bank, urged yesterday noon in an address before the Los Angeles Kiwanis Club at the Biltmore, that the fullest co-operation be given to the new State Tax Commission in its tax survey.

"It is highly probable that an entirely new system of taxation may result from the action of the last Legislature in appointing a tax commission to make a thorough study of the present situation, and it naturally behooves individuals and organizations to make taxation the one great subject of investigation and report during the next year as an aid to the commission," he said.

Mr. Elliott, who as a former dean of Princeton University, a practicing attorney, and now a member of the committee on taxation of the California Bankers' Association, has given considerable study to taxation, added that a change in the personal property tax would be welcomed by a large portion of the populace. "The opinion has been very widely expressed," he said, "that the recent amendment of the so-called 7 per cent law whereby a rate of 1.45 for the taxation of taxable securities and solvent credits was established, and the fixing of the assessment left to the county assessors, is unconstitutional."

CRAVATH HEADS WESTINGHOUSE

NEW YORK, July 6. (Exclusive)—Paul D. Cravath, a director and for more than thirty years the general counsel for the company, was today elected the chairman of the Westinghouse Electric and Manufacturing Company until a permanent chairman is chosen to succeed the late Guy E. Tripp. The board, following the annual stockholders' meeting, adopted a resolution instructing the executive committee to nominate a permanent chairman. W. L. Mellon of Pittsburgh was named an additional member of the board of directors.

MANILA GAS COMPANY SOLD TO SOUTHERN

NEW YORK, July 6. (AP)—Southern Cities Utilities Corporation has acquired the Manila Gas Company, furnishing coal gas and water gas without competition to the city of Manila, capital of the Philippines, and to Pasay, suburb of Manila.

BANCITALY IRREGULAR; OILS GAIN

Edison Issues Strengthen; Richfield and Standard Up; Union Closes Firm

After selling off 1½ points to a low at 121 3-4, Bancitaly Corporation rallied to feature activity on the Los Angeles Stock Exchange yesterday and closed 1-4 point net lower at 123. Bank of Italy lost the same amount, closing at 174 3-4. First National and California Bank were firm at 494½ and 445, respectively.

Southern California Edison issues strengthened following the announcement that a new issue of preferred would be offered shortly. The common jumped 7-8 of a point to 38 1-4 and closed 5-8 of a point net higher at 34 3-4, while the 6 per cent and 7 per cent preferred issues added a fraction each to 25 3-8 and 28 5-8, respectively. Los Angeles Investment added 2 cents to 2.57.

Richfield rallied 1-4 point to 19 5-8 and Standard Oil of California advanced ½ point to 55 3-4 to feature trading in the oil group. Union Oil of California held firm at 12. California Petroleum added a fraction to 23 1-4.

Sunnyside Consolidated moved up a cent to 7½ with a good volume, and Boundary Cone rallied ½ of a cent to 5½. New Gibraltar and Big Jim each lost ¼ of a cent to 3 and 28½, respectively.

STATE AND CITY BOND FIGURES REPORTED

FLOTATIONS IN FIRST HALF OF YEAR $2,000,000 BELOW RECORD

NEW YORK, July 6. (Exclusive)—Based on partially incomplete reports, State and municipal bond flotations during the first half of the year aggregated $828,545,606, according to the Daily Bond Buyer of New York. This figure is within $2,000,000 of the record established in 1924 when the first six months' total was $830,779,486, but this slight margin will probably be wiped out as delayed reports of sales scheduled for the latter part of June are tabulated.

June was a normal month with sales of $183,234,905 and showed a substantial reduction from the May figure of $310,527,710.

At the close of the half-year period, it is estimated that the floating supply of bonds in the hands of bond dealers is greater than at any other date in the history of the municipal bond business.

The following table prepared by the Daily Bond Buyer shows sales of State and municipal bonds in June and the six months ended June 30 for ten years:

	June	6 mos. ended June 30
1927	$152,234,905	$828,545,606
1926	145,416,252	741,313,662
1925	144,888,715	749,807,651
1924	186,547,481	830,779,456
1923	171,261,651	816,208,029
1922	169,748,241	734,137,276
1921	133,976,321	588,092,311
1920	78,681,274	346,941,591
1919	92,838,475	268,858,442
1918	91,548,792	124,131,084

GRAIN EXPORTS IN WEEK SHOW LOSS

WASHINGTON, July 6. (AP)—Grain exports last week from United States were 1,858,000 bushels as compared with 3,202,000 bushels the previous week. Commerce Department figures gave the following comparisons between exports last week and those of the week before: Wheat, 1,002,000 bushels against 1,888,000; rye, 95,000 against 353,000; oats, 78,000 against 742,000; corn, 241,000 against 212,000; barley, 139,000 against 160,000.

Canadian grain exported last week through United States ports amounted to 811,000 bushels against 1,105,000 bushels the previous week, while last week's exports of North American wheat flour were 283,000 barrels against 138,000 barrels.

UTILITY FINANCING REGISTERS INCREASE

NEW YORK, July 6. (AP)—Electric light and power public utility financing during the half year amounted to $792,700,000 against $728,800,000 for the first half of 1926, Electrical World reports. It has cost the industry considerably less to carry on its financing during the current year when yields have averaged from 5.19 per cent to a high mark of 5.69 per cent. Energy sales continue good and electric construction is keeping pace with business growth.

RUMORS LINK GROUP OF RADIATOR CONCERNS

NEW YORK, July 6. (AP)—Merger rumors have spread to the radiator companies, those mentioned as likely to be included in a consolidation being Pierce, Butler & Pierce of New York and Syracuse; National Radiator Company, Johnstown, Pa., and Trenton, N. J.; Union Radiator Company, Johnstown, Pa.; Niagara Radiator Company, Niagara Falls; Utica Radiator Company, Utica, N. Y., and the Gurney Heater Company, Boston. Negotiations were said to be progressing.

PULLMAN NET HIGHER

NEW YORK, July 6. (AP)—Net earnings of the Pullman Company for the first five months this year were $3,400,751 after taxes, against $2,837,212 in the same period last year. Net for May was $868,465, against $583,483 in May last year.

Do You Know?

How closely do you follow business and finance? Test your fund of information by jotting down the answers to these questions, and then compare them with the answers which will appear in this space tomorrow.

(1.) Who drilled the first oil well in the United States and in what year?

(2.) How many companies formed the consolidation resulting in Caterpillar Tractor, and what were they?

(3.) What well is known as the world's most famous oil gusher? What was the biggest gusher in California?

(4.) Is book value an important guide in the analysis of a corporation's condition? How is book value computed?

(5.) What part did Charles R. Flint play in the early consolidations?

(6.) Who is known as the largest individual owner of American railway shares?

Following are the answers to the previous day's questions:

(1.) First National Pictures, Stanley Company of America, West Coast Theaters, Pacific Exchange, Orpheum, Keith-Albee Circuit, Producers Distributing Corporation, Cecil B. DeMille Company, and R. C. Mead Company are the units taking part in the recent film consolidation.

(2.) The guilder is the monetary unit of Holland and the Dutch East Indies, equivalent at par to 40.2 cents.

(3.) The principal oil pools since 1927 have been Santa, Maxwell, Richfield, Huntington Beach, Yorkina, Santa Fe Springs, Long Beach, Powell, Salt Creek, Rosecrans, Signal Hill, Seminole and Panhandle.

(4.) The peak of the Signal Hill pool was reached in October, 1923, at 100,000 barrels daily.

(5.) T. F. Marston is the man who resigned recently as the president of the Montgomery Ward & Co., to take the presidency of another company.

(6.) Schoenecker Wall Board Company of Los Angeles is the largest individual owner, by, along with the Pacific Companies, Inc., in merger rumors with U. S. Gypsum.

BANK PLANS DIVIDENDS NEXT YEAR

German American Expects to Inaugurate Payments in Nine Months

Having reached the point where the bank is operating at a profit, the German American Savings Bank, the only bank in Los Angeles engaged strictly in the savings bank business, will inaugurate dividends on its capital stock at the end of the first year of operation, in the opinion of Carl Schloessmann, executive vice-president.

The bank opened its doors little more than three months ago and in this short time has liquidated all obligations incidental to the organization and opening of the bank, and the undivided profit account shows a balance for the first time, Mr. Schloessmann stated.

The State banking laws will not permit an institution under its jurisdiction to pay dividends during its first year of operation, but the German American expects to have a substantial surplus and undivided profit account by the close of this period, should earnings continue at the present rate. Economy of operation is given by Mr. Schloessmann as the reason for the banks' progress in earnings.

Total resources of the bank as of June 30, last, were $1,886,396, and yesterday passed the $2,000,000 mark. Deposits now exceed $1,400,000, and cash approximates $130,000. The bank has $568,000 invested in United States government bonds and $628,000 in other securities. Real estate loans total $350,000. The bank does not make commercial loans.

Bankers Offer San Francisco Realty Bonds

An issue of $225,000 first mortgage 6 1-4 per cent serial coupon gold bonds, secured by a ten-story fireproof apartment-house to be erected at the southeast corner of Jones and Washington streets, San Francisco, will be offered today by S. W. Straus & Co.

The anticipated offering of one-year 5 per cent secured gold notes of the Central States Edison Company will also reach the investment market today over the signatures of the underwriting houses of Dabis, Longstaff & Co., Carson, Goldsmith & Co. and Howard F. McCandless & Co. The liens are priced at 99 and accrued interest to yield 6 per cent.

The securities of the San Francisco apartment-house, to be known as "Thirteen-sixty Jones Apartments," are dated May 15, 1927, and mature serially in from three to fourteen years, and are callable at 102 1-2 for the first five years and at 102 thereafter.

UNFILLED STEEL ORDERS MAY STRIKE NEW LOW

NEW YORK, July 6. (AP)—Latest estimates of the decrease in unfilled orders of the United States Steel Corporation expected to be shown in the report as of June 30, next Saturday, place the amount at about 150,000 tons, or perhaps slightly more, which is smaller than had been anticipated. The month before bookings dropped 405,191 tons. The unfilled tonnage total is expected to be about 2,900,000 tons, in which event it would be the first time to fall below the 3,000,000-ton mark since December, 1910, when the total was 2,674,575, the low record for all time.

EASTMAN APPOINTED

Charles J. Eastman, advertising manager of Taylor, Ewart & Co., Inc., investment securities, Chicago, has been appointed chairman of the standardization committee of the Financial Advertisers' Association. An inquiry and report will be made by the committee relative to newspaper and magazine advertising rates as they affect banks and financial houses.

VIEWS ON BUSINESS MIXED

Federal Reserve Board Finds Commodity Distribution in Smaller Volume Than Last Year

BY PAUL WILLARD GARRETT

[Copyright, 1927, by New York Evening Post, Inc.]

NEW YORK, July 6. (Exclusive)—A mixture of views on business have come to the financial district in the last two or three days from the twelve Federal reserve banks over the country. At this time each month the various banks issue statements on the condition of trade in their districts from which the financial prophets this week are likely to conclude that the pace in industry is somewhat slower than it was a year ago. Even in its general survey for the United States the Federal Reserve Board at Washington after commenting upon the high rate of industrial production finds that "distribution of commodities was in smaller volume than in last year," during the month under review.

At the New York bank developments in the money market were more important than those elsewhere last month but note was taken of the high level of trade maintained in the face of unfavorable weather conditions.

Evidences of a seasonal slackening in business were seen by the Federal Reserve Bank of Philadelphia which, nevertheless, found wholesale business during May "slightly above the total for the preceding month."

Recession in New England business has continued during recent weeks according to the Federal Reserve Bank of Boston and this "contraction of industrial activity has been more than seasonal." The Boston institution notes that "for the fifth consecutive month," business activity in that section has been "lower than the corresponding month a year ago." It is significant that "activity in the cotton industry was contrary to this downward trend, and in fact the pace of improvement last month was even faster than in the month before."

General business conditions in the Cleveland district underwent, according to the bank's synopsis, "the normal early summer slowing up during the past month, this condition being a little more marked than usual in some lines. On the whole, business is still good although not quite up to last year's level."

The Chicago bank is impressed by the retarding influence of the weather and "the failure of the bond market to absorb all of the recent offerings."

At St. Louis the Federal Reserve Bank finds that "in face of con-

(Continued on Page 15, Column 2)

STOCKS UP, MONEY

Pools Stage Vigorous Rallies in Numerous Issues

Baldwin, General Electric, Houston Oil Feature

Foreign Exchange Reactions

NEW YORK, July 6. (Exclusive)—Stock prices rallied briskly today under the influence of a strong investment demand for high grade securities. Money was plentifully supplied, stages of vigorous buying in a few issues sending them up to new highs. Baldwin, Houston Oil, General Electric and Electric Bond and Share were driven to new high levels, the latter in which the most buying had been centered showing a gain of more than 6 points.

Banks called some more money today, but the rate dropped from 6% to 5½, instead of a 6% per cent rate as had been heard in some quarters, and commercial paper was unchanged.

Weekly steel work

(Continued on Page 15, Column 2)

REAL ESTATE MORTGAGE BONDS

Public Utility Bonds plus Common Stock A

Our Recent Offe

FEDERAL V SERVICE CORP

Convertible 5½% Gold Deb

Price 96¾ and Interest,

OFFER conservative inve tages of sound public uti us an opportunity to share in g business through valuable ersion privilege. Send name all particulars.

Name

Address

G. L. Ohrstro

Incorporated

339 Merchants Nation LOS ANGEL

Telephone MUtu

New York Boston Philadelphia San Francis

SCHUMANN-HEINK INVESTMENT SE

Trinity 9473 438 Pacific Nat'l

6½% F

Attractive

KILLEFER M TION First Convertible Gold closed mortgage o which are appraised times the amount of

The Corporation co 1887, manufacturin cultural machinery, designed for use wit

Net earnings for th times maximum inte the valuable convert ible and Participati ticipates equally wit over 7% and is in t tive basis.

Price 99 an

M. H. LEW

Government, Citizens National Ban

SAN FRANCISCO SAN DIEGO

REAL ESTATE MORTGAGE BONDS

FROM earliest times, mortgages on real property have constituted the most basic of all security. First mortgage bonds—secured by improved and productive real estate in the great urban centers—are today one of the most favored types of conservative investment, backed by a tangible security value that is steadily growing with the upbuilding of the community.

We believe selected bonds of this character may well have a place in every well-directed investment program. The following issues are indicative of the attractive first mortgage bonds available on our current offering list:—

FOR JULY INVESTMENT

	Approx. Yield
FOX WEST COAST PROPERTIES 1st Mtg. 6%, due 1942	6.00%
PACIFIC PALISADES ASSOCIATION 1st Mtg. 6½%, due 1938	6.25%
SUN REALTY CO. Mayfair Issue 1st Mtg. 6¼%, Serial	6.25%
AUDITORIUM REALTY COMPANY 1st Mtg. 6½%, due 1942	6.25%
CENTRAL MANUFACTURING DISTRICT 1st Mtg. 6%, due 1930-38	6.40%
FINE ARTS BUILDING 1st Mtg. Leasehold 6½%, 1940	6.40%
PICKWICK CORPORATION 1st Mtg. Leasehold 7%, due 1937	7.00%

Write for Circular and other information.

HUNTER, DULIN & CO.
Investment Securities
NINTH FLOOR, 629 SOUTH SPRING STREET · · PHONE TRinity 5101
LOS ANGELES
Private wire service to all markets
SAN FRANCISCO OAKLAND SAN DIEGO POMONA SANTA MONICA LONG BEACH

A Sound Utility Bond
offered at a discount to yield over 6.68%

THE 6% bonds of a sound public utility company offered on a discount basis, afford, we believe, a real opportunity to invest with security and profit. These desirable features are presented in

ELECTRIC PUBLIC SERVICE COMPANY
6% Sinking Fund Gold Debenture Bonds, due 1937
at 95 and Interest, to yield over 6.68%

These bonds are the direct obligation of the Company, whose system serves without competition, important and growing territories in Ohio, Kansas, Oklahoma and Colorado. Net earnings are over 4.28 times total annual interest requirements.

Further particulars—without obligation.

Drake, Riley & Thomas
210 W. Seventh Street ESTABLISHED 1915 MEtropolitan 0787 Los Angeles
LONG BEACH PASADENA SANTA BARBARA

WALL STREET PARAGRAPHS

Steel Common's Sudden Revival in Strength Feature of Day

[Copyright, 1927, by New York Evening Post, Inc.]

NEW YORK, July 6. (Exclusive) Steel common experienced a sudden revival of interest in the early afternoon. Just when it appeared that the prominent stocks which had led the market higher in the forenoon were becoming tired large buying orders poured into the old-line leader carrying it across 132, the offering price to employees, for the first time in about a fortnight. Strength in Steel was accompanied by a sharp revision downward in recent estimates of the loss which will be shown when the June tonnage figures are available at noon on Saturday. Estimates now place the probable shrinkage this side of 175,000 tons, whereas earlier forecasts had run as high as 250,000 to 300,000 tons. Doubtless short covering contributed in a measure to the strength.

Baldwin Preferred

Baldwin Locomotive featured mid-afternoon trading as that stumbling block of the bears pushed forward almost 4 points to new record heights. In that connection the action of the preferred stock was interesting. The senior issue ordinarily inactive was in rather brisk demand, rising steadily to within a point or so of the callable price of 123. Strength in the preferred fitted in with reports that retirement of that stock will be voted, if and when the Philadelphia realty is sold, if not before.

Kelly-Springfield Tire

Pronounced strength in Kelly-Springfield Tire was a feature of the day among the low-priced descriptions. Buying here was done on a large scale, lifting the stock to the best levels since the sorely disappointing 1926 annual report was issued several months ago. Today's high above 35, contrasted with a low of 5½ reached just prior to the publication of the 1926 figures. Strength was accompanied by reports that the company had experienced marked improvement in earnings in the first half of the current year, with estimates placing the balance for the stock for the period around $3 a share. A deficit of $3,439,000 was reported after charges but before dividends in 1926.

With the Trend

Sentiment in market circles just now contrasts rather pointedly with the rather leaded hue which colored speculative skies this time a week ago when the market was in the throes of a much-needed corrective readjustment. The sharp recovery in stocks has inspired a revival of many of the timeworn rumors which have served so well in the past. On a swing around the street today one heard rumors of this big railroad buying into that property, predictions of extra dividends to come and more than one story of an impending capital adjustment.

Houston Oil Tipped

It may be a long haul from Boston to Houston, Tex., but so far as the stock market is concerned it would seem that Boston is as well if not better informed with regard to Houston Oil than those on the scene of the company's operations. At any rate, Boston wires tipped Houston Oil for a sharp upward movement prior to the opening of the market here this morning and, as subsequent developments proved, the tip made good. Houston was one of the features of the specialties, rising almost 5 points to within striking distance of its record top.

THE INVESTOR

Building-Loan Associations Help in Solving Problem of Home Owners

BY WILLIAM RUSSELL WHITE

[Copyright, 1927, by New York Evening Post, Inc.]

NEW YORK, July 6. (Exclusive)—Financing of home construction presents a problem that has become increasingly important since the war sent rents skyrocketing.

Perhaps if the methods perfected to handle this business were more generally known, more homes would be constructed and the demand for apartments would subside to an extent that would reduce rents for those who prefer "four walls" to a garden site in the suburbs. For the problem has been so simplified it may be faced without fear by anyone reasonably assured of a steady income.

Probably the most satisfactory method of financing a new home is through a building and loan association. These agencies will provide from 65 to 70 per cent of the required cash, slightly more on high-grade properties. That leaves a reasonably small amount to be supplied by the home owner. A part of the difference may be obtained through a second mortgage.

HOW FINANCING IS ARRANGED

Building and loan associatoins make loans to members on finished homes or residences to be constructed. Loans are repaid generally at the rate of $1 a month for each $100 borrowed, the payments being applied to meet interest charges and to reduce the principal. As the loan is amortized in this way gradually a larger amount applies to the reduction of the loan. Interest is charged each month only on the unpaid balance. Thus the loan will completely be repaid in less than twelve years if payments are not increased.

It is considered unwise, however, to retire a mortgage completely, so that when the loan has been reduced to about 55 or 60 per cent of the appraised valuation, it would be possible to place the mortgage with a savings bank, title company or some other similar organizatnon that makes first-mortgage loans that are not amortized. The construction loan would then be retired.

In the meantime the second mortgage, if any, would probably have been paid off, so that the only operating expense would be the interest charge on the first mortgage.

STEPS TAKEN

The steps to be taken in applying for a loan are virtually the same in the most progressive building and loan associations. The expenses, too, have become fairly uniform in New York. The borrower, who previously should become a member by opening a savings account, presents his plans and specifications for the house to be constructed to the mortgage department of the association.

A charge is made to cover appraisal, title search, drawing of instruments, recording, etc. This is generally about 3½ per cent of the amount of the loan, the minimum ordinarily being $75. New York imposes a State mortgage tax of one-half of 1 per cent, which must be paid if the property is in this State. There is no such tax in New Jersey. The charge for a New Jersey loan is generally somewhat smaller. A "good faith" payment is required at the beginning of negotiations, which applies to the cost if the loan is granted.

The borrower is required, of course, to insure the house in an amount and with a company approved by the association and to pay all taxes and assessments promptly.

TANKER BUSINESS THROUGH CANAL UP

LOS ANGELES PORT FURNISHES BULK OF CARGO BOUND FOR ATLANTIC

During the month of May, last, 115 tankers passed through the Panama Canal with an aggregate net tonnage of 662,451 tons, on which tolls of $582,549.72 were collected, according to a report just issued by the Panama Canal Record. In point of net tonnage, tanker traffic for the month showed an increase of a little less than 1 per cent over the same month of 1926, while cargo tonnage showed a decrease of approximately 9.1 per cent under the tanker cargo tonnage of May, 1926.

Tank ships comprised 29.4 per cent of the total commercial transits of the Canal during the month of May, made up approximately 29.4 per cent of the total net tonnage, were the source of 28.2 per cent of the tolls collected, and carried approximately 25.8 per cent of the total cargo in transit through the canal.

Of the fifty-five tankers passing through the canal in May eastbound, forty-one gave Los Angeles Harbor as the port of origin. These forty-one tankers furnished 449,264 tons of cargo, as compared with 599,659 tons of all eastbound tankers.

SAN FRANCISCO

SAN FRANCISCO, July 6. (AP)—Pacific Lighting common established a new high at 68½ on the San Francisco Stock and Bond Exchange, rising 1½ points. Pacific Gas remained unchanged at 4½, while the preferred rose to a new peak at 26½, closing at 26½, up ½.

Standard of California moved to 53⅝, advancing ⅝. Shell Union went to 27½, closing at 27¼, gaining ¼.

California Packing advanced to 63½, closing at 63¼, rising 1 point.

Bancitaly Corporation at 13¾, declined ⅝.

Total sales: Bonds, $502,000; stocks, 15,501 shares of $986,363 market value.

Sales—	BONDS	Bid.	Asked.
1	Associated Oil 6s '35	102½	----
.....	Nebraska Cel. 6s '31..	33	37½
2	Sperry Flour 8s '42..	97½	----
5	Spring Val. W. 5s '43	100½	----
	STOCKS		
.....	Alaska Packers Assn....	----	180.00
.....	American Trust Co....	339.00	347.50
.....	Ang.Lon.P. Nat. Bk.	290.50	299.50
2288	Bancitaly Corp.	12.50	12.62½
.....	Bank of Cal., N. A.	242.50	250.00
320	Bank of Italy.....	174.00	175.00
.....	Calaveras Super pfd..	82.00	84.00
.....	Do. com.	70.00	71.50
.....	California Copper	1.00	4.50
320	California Pack. Corp.	61.25	63.50
185	California Pet. com ..	22.62½	23.00
300	Caterpillar Tract. com	27.62½	27.87½
.....	Central First Natl. ..	304.50	315.00
115	E. R. Water A pfd. ..	50.00	50.50
50	Dia. B pfd.	106.00	110.00
.....	Emporium Corp.	31.00	32.00
10	Eve. Plantation Co....	41.25	----
.....	Fageol Motors pfd....	6.00	7.00
400	Federal Brandies	13.62½	15.75
125	Firemen's Fund Ins..	89.50	91.00
.....	Fuller & Kinkerd com.	12.50	12.75
31	G. W. Power pfd.	102.00	102.25
.....	Haiku Pin.&Pack. pfd.	21.00	23.25
.....	Do. com	9.00	11.00
.....	Hales Bros. Stores....	33.00	34.00
5	Hawaiian C. & Sugar..	50.75	52.25
.....	Hawaiian Pineapple...	49.50	50.00
10	Hawaiian Sugar	42.50	44.50
.....	Home Fire & M. Ins.	29.50	32.50
35	Honolulu Cons. Oil...	35.00	36.00
5	Hunt. Pack. A com....	----	23.50
185	Hutchinson Sug. Pl....	14.00	14.25
.....	Ill. Pacific Glass A..	22.50	22.75
.....	Key Sys. Tr. pr. pfd.	----	30.00
.....	Do. pfd.	3.00	----
110	Langstaff Baking....	12.25	12.75
.....	L. A. G.&E. pfd....	101.75	102.25
.....	Magnavox Co.	39.00	40.00
.....	Magnesite I. com....	17.50	18.00
.....	Nat. Am. Invest. pfd.	95.00	97.00
.....	Do. com.	182.00	183.75
85	North American Oil...	36.00	36.50
.....	Oahu Sugar	35.50	37.50
.....	Olaa Sugar	41.00	44.00
.....	Paauhau Sugar Plant.	12.00	14.00
810	Pacific G.&E. 1st pfd.	26.50	26.62½
577	Do. com.	36.75	36.87½
.....	Pacific Light. 5s pfd.	99.00	----
.....	Do. 6s pfd.	101.00	102.00
135	Do. com.	481.00	489.00
5	Pacific T.&T. pfd....	113.50	113.00
180	Do. com.	136.00	137.00
136	Paraffine Ins. com....	34.75	36.00
.....	Phillips Pet. com.	39.87½	40.00
.....	Pig. Wh. W. St. A	22.00	23.25
.....	Pig's Whistle pfd.....	18.00	21.50
10	Pioneer Mill	29.12½	29.50
100	Richfield Oil	19.50	19.62½
.....	S.F. Gas. G.E. com. ..	3.00	6.00
60	S. J. L.&P. pr. pfd.	107.00	108.00
.....	Do. 6s pr. pfd....	100.37½	101.00
.....	Do. com.	51.00	----
10	Schlesinger B. F. pfd.	91.50	92.50
.....	Do. A com.	21.87½	22.37½
858	Shell Union Oil com.	27.25	27.37½
.....	Shor. & City pr. pfd.	----	94.00
.....	Sierra Pac. Elec. pfd.	89.00	90.00
5	Southern Pacific	119.50	119.00
10	Sperry Flour pfd....	97.75	98.25
.....	Do. com.	52.50	60.50
330	Spring Valley Water	101.75	102.25
1020	Standard Oil of Cal..	53.50	53.75
.....	Standard Oil of N. Y.	30.00	30.25
.....	Telephone Invest. Corp.	25.87½	29.00
.....	Texas Cons. Oil	.50	.65
.....	Truscott Lab. & Lith.	39.75	40.00
210	Union Oil of Cal....	41.75	42.00
.....	U. S. Petroleum	1.50	1.70
.....	Universal Cons. Oil..	50.00	110.00
10	Wahlen Agricul. Ltd.	40.00	42.50
.....	Yellow & Checker Cab	8.50	8.87½
82	Zellerbach Corp.	31.00	31.12½

CHICAGO STOCKS

Sales yesterday on the Chicago Stock Exchange furnished by Logan & Bryan, 634 South Spring.

Sales—		High	Low	Close
100	Adams Royalty	21½	21½	21½
121	All Amer. Radio	5	5	5
1,430	Amer. Shipbuilding	97	95	95
500	Amer. States A	3½	3½	3½
100	Do. B	3½	3½	3½
100	Armour A. 8% pfd.	67½	67	67½
800	Auburn	104	102½	102
100	Balaban & Katz	91	91	91
1,900	Bastian	25½	24½	25½
100	Bendix	15	15	15
2,300	Berg & Berg	62½	61½	62½
239	Butler Bros.	19½	19½	19½
720	Celotex	82½	81½	81½
125	C. G. & S. W. pfd.	101	101	101
300	City & City. pfd.	9½	9	9½
300	Chic. Rys. Series 3	¾	¾	¾
152	Comw. Edison	130½	130½	130½
9,700	Club Alum.	33½	33	33½
223	Crane Co.	48	48	48
115	Empire Gas & fu pfd....	100½	101½	100½
100	Erie	11½	11	11½
100	Evans A	39½	39½	39½
100	Do. B	27½	27½	27½
100	Fair	32	31½	32
1,100	Great Lakes	160	154	160
100	Hart S. & M.	122	122	122
425	Ill. Brick	43½	43	43
300	Ill. Wire & Cable	30½	30	30½
100	Libby	8½	8½	8½
100	Marvel	41½	41	41
130	Midwest	112½	111½	111½
800	Do. pfd.	109½	109	109½
350	Do. pr. Hon	130½	130	130
200	Midland Steel	42	42	42
120	Moot. Ward A	114	113½	113½
300	Nat. Elec. Power A....	24½	24½	24½
200	Do. pfd.	96½	96½	96½
100	Nat. Shoes	34½	34½	34½
100	Nat. Leather	3½	3½	3½
100	Pines	53	53	53
350	Sangamo	31	30	30½
100	Do. pfd.	104	103½	104
140	Swift	116½	116½	116½
475	Swift Int'l	23½	23½	23½
100	Tenn. Prod.	10	10	10
2,600	Un. Biscuit	51½	49½	50½
230	Wrigley	54	53½	54
100	Yates Mach.	17	17	17
80	Yellow Truck B	31½	31½	31½
	Bonds—			
1	Chgo. City Ry. 1st 5s ctf.	83	83	83
8	Chgo. Rys. 1st 5s	39	39	39
11	Hamlen Golf 6½s	101	100½	100½

LIBERTY BONDS

(Quotations in dollars and thirty-seconds, furnished by the bond department, Bank of Italy, National Trust and Savings Association.)

LOS ANGELES

	Bid	Asked
First 3½s	100-28	101-4
First 4¼s	102-28	103-2
Second 4¼s	100-6	100-14
Third 4¼s	100-24	101
Fourth 4¼s	103-10	103-27
Treasury 4¼s	113-6	113-18
Treasury 4s	108-6	108-18
Treasury 3¾s	105-6	105-17
Treasury 3¾s	100-6	100-14

SAN FRANCISCO

	Bid	Asked
First 3½s	100-29	101-3
First 4¼s	102-27	103-3
Second 4¼s	100-0	100-12
Third 4¼s	100-25	100-31
Fourth 4¼s	103-20	103-26
Treasury 4¼s	113-7	113-17
Treasury 4s	108-7	108-17
Treasury 3¾s	105-7	105-16
Treasury 3¾s	100-7	100-16

COAST BONDS

PUBLIC UTILITIES

Associated Telephone Co. 6s, '50...	104½	105
Cal. Gas & Elec. Unifying 5s, '37..	101½	101½
Cal.-Or. Power 1st & Ref. 5½s, '38	102	102½
Do. 1st & Ref. 6s, '42.....	106	106½
Coast Valleys Gas & Elec. 1st 6s, '32	104½	104½
East Bay Water Co. 1st 5½s, '45..	104	104½
Do. Unif. & Ref. 6s, '42.....	106	106½
Do. Unif. & Ref. 5s, '54.....	104½	104½
Do. Unif. & Ref. 5s, '55.....	103	103½
Do. Unif. & Ref. 5s, '56.....	97½	97½
Feather River Power Co. 1st 6s, '54	101	101½
Great Western Power, 1st 5s, '30...	100	100½
Do. Notes 5½s, '29.....	100	100½
Do. 1st & Ref. 5½s, '53.....	100½	101½
Do. 1st & Ref. 5s, '60.....	100½	100½
Do. 1st & Ref. 6½s, '32.....	104½	105
Hahn Tel. & Tel. L. A. 1st 5s, '38	101½	101½
Do. 1st & Ref. 5s, '43.....	101½	101½
L. A. Gas & Elec. gen. 5s, '34..	101½	102
Do. 1st & Ref. 5s, '38.....	102½	103
Do. Gen. & Ref. 6½s, '43.....	104	104½
Do. Gen. & Ref. 5½s, '45.....	103½	104½
Do. Gen. & Ref. 5½s, '47.....	103½	104½
Do. Gen. & Ref. 5½s, '49.....	103	103½
Do. 1st & Gen. 5s, '51.....	99½	99½
Do. Gen. & Ref. 5s, '42.....	107½	108½
Mt. Shasta Power Co. 1st 5s, '38..	94	----
Do. 1st 5s, '39.....	101½	----
Nevada-California Elec. Corp. 5s, '56	92	93½
Do. 6s, '41.....	99	----
Pacific Gas & Elec. Gen. 5s, '42..	100½	101
Do. 1st & Ref. 5s, '55.....	100½	101
Do. 1st & Ref. 5½s, '52.....	----	102
Do. 1st & Ref. 5½s, '53.....	104	104½
Do. 1st & Ref. 6s, '51.....	111½	111½
Do. 1st & Ref. 7s, '44.....	118	118½
Pacific Light & Power 1st 5s, '42	104	----
Do. 1st & Ref. 5s, '51.....	104	----
Pacific Lighting Corp. 5s, '60.....	102	102½
San Diego Cons. G.&E. 1st 5s, '35	102	----
Do. 1st & Ref. 5s, '42.....	101	101½
Do. 1st & Ref. 5s, '50.....	103½	103½
Do. 1st & Ref. 6s, '47.....	104½	104½
San Joaquin L.&P. 1st 5s, '45.....	102	102½
Do. Unif. & Ref. 5s, '57.....	100½	101
Do. Unif. & Ref. 6s, '52.....	111	111½
Southern Cal. Edison Gen. 5s, '39..	102½	----
Do. Gen. & Ref. 5s, '44.....	101	101½
Do. Gen. & Ref. 5½s, '44.....	104	104½
Do. Ref. 6s, '43.....	104½	105
Do. Ref. 5s, '51.....	99½	99½
Southern Cal. Gas 1st 6s, '50.....	104½	105
Do. 1st & Ref. 6s	104½	105
Do. 1st & Ref. 5½s, '52.....	103½	----
Do. 1st & Ref. 7s, '51.....	107½	107½
Southern Cal. Tel. 1st & Ref. 6s, '42	101½	102
Southern Counties Gas 1st 5½s, '38	100½	101
Do. Gas. & Ref. 6s, '42.....	103	103½
Western Power Corp. 5½s, '57.....	66½	67½
Western States G.&E. 1st 5s, '42	101½	102½
Do. 1st & Unif. 6s, '47.....	105½	106½
Do. 6s extns, '37.....	100½	101

MISCELLANEOUS

Amalgamated Sugar Co. 1st 7s, '37	104½	104½
Arnold Terminal 1st Mtg. 6½s, '43	100	102
Associated Oil Co. 6s, '35.....	102½	102½
Cal. & Haw. Sugar Refining 7s, '37	104½	105½
Do. 5s, '39.....	95½	96½
Cal. Petroleum Corp. 5½s, '38.....	97½	98½
Central Ice, Corp. 1st Mtg. 5s.....	101	102
Crown Willamette Paper Co. 6s, '31	99½	100½
Fore Petroleum 1st Mtg. 6½s, '36	101	102
General Petroleum Corp. 1st 5s, '40	100	100½
Goodyear Tire & Rub. Co. 5½s, '31	96½	97
Pacific Sugar 1st Mtg. 7s, '37.....	66½	67
Los Angeles Railway 1st 5s, '38.....	94½	95½
Do. 1st & Ref. 5s, '40.....	95½	96½
Miller & Lux, Inc., 1st 6s, '45.....	97½	98
Do. Sec. Deb. 7s, '33.....	97½	98
Pacific Electric Railway 1st 5s, '42	94	95
Pacific Palisades Assn. 6½s, '38....	101½	102
S. Monica Bay Tel. 1st&Ref 6s, '44	102	103

(Foregoing quotations are from representative sources.)

BANK NOTES, COINS

Current buying rates, corrected daily by the foreign department of the Bank of Italy. (Rates quoted per 100 units.)

Country.	Notes.	Gold.	Silver.
Australia	479.00	480.00	465.00
Belgium	13.80	14.00	7.00
Canada	99.75	99.00	98.00
Denmark	26.50	25.00	18.00
England	482.00	482.00	450.00
Holland	39.00	39.25	40.00
Germany	23.45	23.50	9.00
Greece (new)	----	18.00	7.00
France	3.93	15.00	7.50
Italy	5.00	16.00	7.00
Japan	45.00	46.00	22.00
Norway	25.65	25.50	18.00
Spain	16.75	15.00	10.00
Sweden	26.80	26.50	14.00
Switzerland	19.62	19.00	7.00

COFFEE MARKET

[Furnished by E. F. Hutton & Co.]

	High.	Low.	Close.
January	----	----	----
March	11.54	11.44	11.54
May	11.35	11.30	11.30
July	12.00	12.30	12.00
September	11.25	11.25	11.25
November	12.04	12.01	12.04
December	11.60	11.64	11.60

FLAXSEED MARKET

DULUTH (Minn.) July 6. (Exclusive)—Flaxseed dropped under early selling, later turning full. July and September fell 1c; October ¼c. Close.

Flax on track, 2.17½@2.23½; to arrive, 2.17½; July, 2.17½; September, 2.21½; October, 2.23½; November, 2.25½.

Minneapolis flaxseed was steady to firm. No 1 spot was July price to 4c over; farmer quoted to arrive and to arrive July price to 4c over with arrival by September 25 at September price.

METAL MARKETS

NEW YORK, July 6. (AP)—Copper steady; electrolytic spot and futures, 13.50.

Tin steady; spot and near-by, 64.62½; September, 63.37½.

Iron steady and unchanged.

Lead quiet; spot, 6.35.

Zinc steady; East St. Louis spot and futures, 6.15@6.17½.

Antimony, spot, 12.00.

NAVAL STORES

SAVANNAH (Ga.) July 6. (AP)—Turpentine firm, 47¼; sales, 38; receipts, 2137; shipments, none; stocks, 59,529.

Rosin, firm; sales, 1906; receipts, 6727; shipments, none; stock, 95,738.

Quote: B, D, E, $7.30@7.40; F, G, H, $7.40; I, $7.60@7.70; K, $7.65@7.70; M, $7.65@7.70; N, WG, WW., $7.70@7.75; X, $7.75.

The Clearinghouse

News of Spring Street

Lively interest on the part of eastern bankers and financiers in Pacific Coast securities was found by W. W. Woods, Jr., manager of the bond department of the Union Bank and Trust Company, while on an extended business trip throughout the East. Mr. Woods returned yesterday after having stopped in New York, Chicago and other financial centers.

Joins Realty Company

Thomas E. Workmar, has associated himself with Potter & Richards, Inc., licensed real estate dealers, specializing in Beverly Hills, Brentwood Park, Westwood properties and Malibu mountain acreage, it was announced by the company yesterday.

Burton With Fitkin

A. E. Burton, for the past eight years with E. H. Rollins & Sons, has joined the Pacific Coast organization of A. E. Fitkin & Co Mr. Burton will specialize in the securities originating through the expansion and financing of Fitkin utilities.

RUBBER MARKET

NEW YORK, July 6. (Exclusive)—As prices began to ease off increased transactions were recorded in the outside crude rubber market. New York spot displayed a steady tone at certain intervals when it appeared as though offerings would outrun quotations, but it had to lose ⅛c in order to absorb the orders that were put on the market. London cables were quiet, with spot closing at 16⅝d, down ⅛d. The strength of July delivery was attributed to pool operations.

	Spot.	July.	Aug.-Sept.	Oct.-Nov.
Ribbed smoked sheets	.20	.20	.20½	.20⅝
First latex crepe.....	.31½	.31½	.32	.32
Amber No. 3.....	.21⅝	.21⅝	--	--
Clean thin brown crepe	.22	.22	--	--
Pale sprinkled	.31	--	--	--

7%

Street Improvement Bonds

Each bond is a lien ranking ahead of all mortgages on property worth many times the amount of the assessment.

The income received is exempt from Federal Income Tax and California Personal Property Tax.

Write or call for further information

Angelus Securities Corporation

Bonds Mortgages

205-208 National City Bank Bldg.

Los Angeles TRinity 3281

An Ideal Investment

MESMER CITY

7 major boulevards mean values must soar

The GROSVENOR - INGLIS CO.

California Personal Property Tax Refundable, not in excess of 5 mills

$850,000

Central States Edison Company

One-Year 5% Secured Gold Notes

Dated June 15, 1927 Due June 15, 1928

Interest payable December 15 and June 15 without deduction for Federal Normal Income Tax not exceeding 2%. Coupon notes in denominations of $1,000 and $500. Redeemable on 30 days' published notice at 100½ and accrued interest. Principal and interest payable at Northern Trust Co., Chicago, Trustee.

A letter from Mr. E. A. Shrider, President of the Central States Edison Company, addressed to the bankers, is summarized as follows:

BUSINESS: The Central States Edison Company will own and operate public utility properties and will supply through its subsidiaries diversified public service in the States of Nebraska, Kansas, Oklahoma and Alabama. The total population of the communities to be served is upward of 31,500.

SECURITY: These Notes will, in the opinion of counsel, be the direct obligation of the Central States Edison Company and constitute its sole funded debt, and will be secured by deposit with the trustee of substantially all of the outstanding preferred and common stocks of the subsidiary companies except directors' qualifying shares. The subsidiary companies are free from bonded debt with the exception of $141,900 first mortgage bonds of one subsidiary remaining outstanding, non-callable until June 1st, 1931.

EARNINGS: Consolidated income account of the properties to be owned, as reported by Messrs. Haskins & Sells, Certified Public Accountants, for 12 months ended December 31, 1926, shows gross earnings of $182,341.43. During the same period, net earnings, before taxes and interest on underlying bonds, amounted to $99,310.71, as compared to annual interest requirement of $42,500 on this issue or approximately 2.30 times such requirement.

PURPOSE OF ISSUE: The proceeds of this issue will be used for the acquisition of properties and for other corporate purposes.

MANAGEMENT: The active operation of the component companies will remain in the hands of those previously associated with the properties, under the supervision of men of broad experience in the public utility business.

Legal details in connection with these notes have been passed upon by Messrs. Chapman, Cutler & Parker. Appraisals are by Messrs. Day and Zimmerman, and audits of the books have been made by Messrs. Haskins & Sells, Certified Public Accountants.

These notes will be delivered when, as and if issued and received by us, on or about July 14, 1927, in the form of interim certificates of the Central States Edison Company.

Price 99 and accrued interest to yield 6%

DAVIS, LONGSTAFF & CO. CHICAGO NEW YORK MINNEAPOLIS

CARSON, GOLDSMITH & CO. CHICAGO

HOWARD F. McCANDLESS & CO. SAN FRANCISCO LOS ANGELES

The statements contained in this advertisement are taken from sources believed to be reliable but are not guaranteed by us.

Public Utility Bond Security

plus

Common Stock Appreciation

Our Recent Offering of

FEDERAL WATER SERVICE CORPORATION

Convertible 5½% Gold Debentures Due 1957

Price 96½ and Interest, yielding 5.75%

OFFER conservative investors all the advantages of sound public utility bond investment, with an opportunity to share in the profits of a growing business through valuable common stock conversion privilege. Send name and address below for full particulars.

Name .....

Address .....

G. L. Ohrstrom & Co.

Incorporated

330 Merchants National Bank Bldg.

LOS ANGELES

Telephone MUtual 8334

New York Office — Philadelphia, San Francisco — Chicago, Toledo

SCHUMANN-HEINK & CO., Inc.

INVESTMENT SECURITIES

Since 1909 — 428 Pacific Nat'l Bank Bldg., Los Angeles, Calif.

6½% First Mortgage Bonds with an Attractive Conversion Feature

KILLEFER MANUFACTURING CORPORATION First Closed Mortgage 6½% Sinking Fund Convertible Gold Bonds, due 1947, are secured by a first closed mortgage on all fixed properties of the Corporation, which are appraised at approximately $600,000, or over 2.4 times the amount of this issue.

The Corporation conducts a business, originally established in 1887, manufacturing and distributing road-making and agricultural machinery, and specializing in equipment especially designed for use with the famous Caterpillar Tractor.

Net earnings for the last 2¼ years have averaged over 5.60 times maximum interest charges on these bonds—emphasizing the valuable conversion rights into Corporation's 7% Convertible and Participating Preferred Stock. The latter issue participates equally with Common Stock in all dividends declared over 7% and is in turn convertible into Common on an attractive basis.

Price 99 and Interest, to yield about 6.60%

Circular on Request

M. H. LEWIS & COMPANY

Government, Municipal and Corporation Bonds

Citizens National Bank Bldg. Phone MUtual 7151

LOS ANGELES

SAN FRANCISCO SAN DIEGO — PASADENA LONG BEACH

$450,000

HOTEL EMBASSY

LOS ANGELES

First Mortgage 7% Serial Gold Bonds

Tax Exempt in California — Normal Federal Income Tax to 2% Paid

Dated July 1st, 1927 — *Due Serially July 1st, 1932 to July 1st, 1942*

INTEREST payable January 1st and July 1st at the office of the Trustee. Denominations $1000, $500 and $100. Redeemable on any interest date at 102 to 105 and accrued interest. Interest payable without deduction for the Normal Federal Income Tax up to but not exceeding 2%.

UNION BANK & TRUST CO., LOS ANGELES, TRUSTEE

Security: This bond issue will be secured by a Closed First Mortgage on the land owned in fee and building to be erected thereon. Appraisals show the value of same to be $776,000. *This loan represents approximately 58% of the appraised value of the property.*

Borrowing Corporation: The Embassy will be owned and managed by the Embassy Holding Corporation, of which George Marcell is President. Mr. Marcell and his associates are prominent hotel and apartment operators well known in Southern California.

Earnings: Estimated gross income of The Embassy approximates $236,520 annually, and after ample allowance for operating expenses, taxes and insurance, vacancies and depreciation aggregating $112,108.00, net earnings will be in excess of $124,000 annually—*four times maximum annual interest charges.*

Completion Guarantee: Completion of the building free of mechanic's and other like liens will be guaranteed to the Trustee. The erection of the building is under contract with Arthur Bard & Co., recognized leaders in hotel and apartment construction. Full insurance will be carried and a title insurance policy will be issued by the Title Insurance and Trust Company.

Legalities incident to the issuance and sale of these bonds have been under the supervision of and have been approved by Messrs. Newmann, Hass, Agins and Schwartz, Counsellors, Los Angeles, California.

PRICE 100 AND INTEREST TO YIELD 7%

Offered when, as, and if issued and received by us and subject to the approval of the Corporation Commissioner of the State of California.

Location: The Embassy to be erected on Loomis Street at the head of Sixth Street, just off the center of the Los Angeles down-town business district, will be a modern 13-story hotel building of reinforced concrete, fire-proof construction.

Mail coupon below for circular

GEO. J. HARTMAN & CO.,
Pacific National Bank Building, Los Angeles

Without any obligation, please send me detailed circular of the Hotel Embassy First 7's

Name _____

Address _____

GEO. J. HARTMAN & CO.

INVESTMENT SECURITIES

Third Floor Pacific National Bank Bldg. -- *TRinity 3917*

LOS ANGELES

[Statements contained herein, while not guaranteed by us, have been obtained from sources which we believe to be reliable.]

Southern Pacific

RAILROAD STOCKS during the past two years have shown some exceptional advances. Southern Pacific, with the second largest invested capital in this country, has done little market wise. Has the outlook improved?

Why has the price of this stock lagged? What condition is the company in now? Do earnings indicate increased dividends? Is the stock in a buying position?

Investors interested in railroad securities should have a report covering this company compiled by our Investment Counsel Department.

Call, phone or

Mail This Coupon

CITY BOND & FINANCE CO.
Gentlemen: Please send me details of your Investment Plan and particulars about the Southern Pacific Railroad Co. Stock.

*Name*_____
*Address*_____
City_____ STATE

City Bond & Finance Co.
1118 HELLMAN BANK BLDG.
650 SOUTH SPRING STREET
LOS ANGELES - TRINITY 3801
OR
SANTA ANA, LONG BEACH, TULARE, PORTERVILLE, BAKERSFIELD, TAFT, SAN BERNARDINO, SAN DIEGO

Our term accounts earn 6% and are Tax Exempt..Money received between July 1 and July 10 draws interest from the first... Your money is secured by more than 800 first mortgage loans...

If you cannot call, write for folder

R. Holtby Myers
Secy.-Mgr.

LOS ANGELES MUTUAL
BUILDING & LOAN ASSOCIATION
740 SO. SPRING STREET—LOS ANGELES, CALIF.

NEW YORK BOND PRICES

NEW YORK, July 6. (AP)—Firm prices and increased activity characterized today's bond market in which easing credit conditions and the reinvestment demand combined to create a more optimistic atmosphere. In the domestic list many issues were promptly bought close or a little above yesterday's closing figures, while a few semispeculative securities scored substantial advances.

Improvement was noticeable in the Federal government list, particularly the Treasury issues, the 4 1-4s selling as high as 103 3-8 in an active market. Liberty 3½s and first 4 1-4s, however, were in supply.

French bonds continued to attract buyers, especially some of the railway issues. Italian obligations were again slightly reactionary, and the new Budapest 6s sank 3 3-4 points to 88 1-4.

High-grade railway liens were irregular within narrow limits, with advances outnumbering losses. Some of the St. Paul issues, Chesapeake Corporation 5s, Southern Pacific-Oregon line 4½s were freely purchased. Erie convertible D 4s sprang into favor again with an advance of more than a point and strength was displayed by Delaware and Hudson 5s.

Goodyear Tire 8s were heavily traded in again, moving up about 4 points in the early dealings, but later losing all gain. Hudson Coal 5s, Shell Union 5s and United States Rubber 5s also displayed considerable activity. Aside from a 2-point jump in Chicago Railway 8s, public utility mortgages were quiet.

Public offering will be made tomorrow of $9,000,000 Chicago American sinking fund debenture 6s, priced at par and interest.

The quotations represent sales of bonds on Exchange of January 1, this year, low closing prices in the order given. To expedite transmission, zeros are omitted when sales or bids and both low and closing prices are high.

DOMESTIC

Issue (in $1000)	High	Low	Close
Alex Rubber gold 8s	[illegible]	[illegible]	[illegible]
Am. Agr. Chem. 7½s	[illegible]	[illegible]	[illegible]
Am. Chain 1.T. Deb. 7s	[illegible]	[illegible]	[illegible]
Am. Mach. & Fdy. 6s	[illegible]	[illegible]	[illegible]
Am. Smelting 5s	[illegible]	[illegible]	[illegible]
Do. 5s	[illegible]	[illegible]	[illegible]
Do. 4½s	[illegible]	[illegible]	[illegible]
Do. 4s	[illegible]	[illegible]	[illegible]
Do. 4s, ser. A	[illegible]	[illegible]	[illegible]
Do. 4s, ser. B	[illegible]	[illegible]	[illegible]
Do. 4s, ser. C	[illegible]	[illegible]	[illegible]
Do. 4s, ser. D	[illegible]	[illegible]	[illegible]
Do. 4s, ser. E	[illegible]	[illegible]	[illegible]
Do. 4s, ser. F	[illegible]	[illegible]	[illegible]
Do. 4s, ser. G	[illegible]	[illegible]	[illegible]
Do. 4s, ser. H	[illegible]	[illegible]	[illegible]
Do. 4s, ser. I	[illegible]	[illegible]	[illegible]
Do. 4s, ser. J	[illegible]	[illegible]	[illegible]
Do. 4s, ser. K	[illegible]	[illegible]	[illegible]
Do. 4s, ser. L	[illegible]	[illegible]	[illegible]
Do. 4s, ser. M	[illegible]	[illegible]	[illegible]
Do. 4s, ser. N	[illegible]	[illegible]	[illegible]
Do. 4s, ser. O	[illegible]	[illegible]	[illegible]
Do. 4s, ser. P	[illegible]	[illegible]	[illegible]
Do. 4s, ser. Q	[illegible]	[illegible]	[illegible]
Do. 4s, ser. R	[illegible]	[illegible]	[illegible]
Do. 4s, ser. S	[illegible]	[illegible]	[illegible]
Do. 4s, ser. T	[illegible]	[illegible]	[illegible]
Do. 4s, ser. U	[illegible]	[illegible]	[illegible]
Do. 4s, ser. V	[illegible]	[illegible]	[illegible]
Do. 4s, ser. W	[illegible]	[illegible]	[illegible]
Do. 4s, ser. X	[illegible]	[illegible]	[illegible]
Do. 4s, ser. Y	[illegible]	[illegible]	[illegible]
Do. 4s, ser. Z	[illegible]	[illegible]	[illegible]
Do. 4s, ser. AA	[illegible]	[illegible]	[illegible]
Do. 4s, ser. AB	[illegible]	[illegible]	[illegible]
Do. 4s, ser. AC	[illegible]	[illegible]	[illegible]
Do. 4s, ser. AD	[illegible]	[illegible]	[illegible]
Do. 4s, ser. AE	[illegible]	[illegible]	[illegible]
Do. 4s, ser. AF	[illegible]	[illegible]	[illegible]
Do. 4s, ser. AG	[illegible]	[illegible]	[illegible]
Do. 4s, ser. AH	[illegible]	[illegible]	[illegible]
Do. 4s, ser. AI	[illegible]	[illegible]	[illegible]
Do. 4s, ser. AJ	[illegible]	[illegible]	[illegible]
Do. 4s, ser. AK	[illegible]	[illegible]	[illegible]
Do. 4s, ser. AL	[illegible]	[illegible]	[illegible]
Do. 4s, ser. AM	[illegible]	[illegible]	[illegible]
Do. 4s, ser. AN	[illegible]	[illegible]	[illegible]
Do. 4s, ser. AO	[illegible]	[illegible]	[illegible]
Do. 4s, ser. AP	[illegible]	[illegible]	[illegible]
Do. 4s, ser. AQ	[illegible]	[illegible]	[illegible]
Do. 4s, ser. AR	[illegible]	[illegible]	[illegible]
Do. 4s, ser. AS	[illegible]	[illegible]	[illegible]
Do. 4s, ser. AT	[illegible]	[illegible]	[illegible]
Do. 4s, ser. AU	[illegible]	[illegible]	[illegible]
Do. 4s, ser. AV	[illegible]	[illegible]	[illegible]
Do. 4s, ser. AW	[illegible]	[illegible]	[illegible]
Do. 4s, ser. AX	[illegible]	[illegible]	[illegible]
Do. 4s, ser. AY	[illegible]	[illegible]	[illegible]
Do. 4s, ser. AZ	[illegible]	[illegible]	[illegible]
Do. 4s, ser. BA	[illegible]	[illegible]	[illegible]
Do. 4s, ser. BB	[illegible]	[illegible]	[illegible]
Do. 4s, ser. BC	[illegible]	[illegible]	[illegible]
Do. 4s, ser. BD	[illegible]	[illegible]	[illegible]
Do. 4s, ser. BE	[illegible]	[illegible]	[illegible]
Do. 4s, ser. BF	[illegible]	[illegible]	[illegible]
Do. 4s, ser. BG	[illegible]	[illegible]	[illegible]
Do. 4s, ser. BH	[illegible]	[illegible]	[illegible]
Do. 4s, ser. BI	[illegible]	[illegible]	[illegible]
Do. 4s, ser. BJ	[illegible]	[illegible]	[illegible]
Do. 4s, ser. BK	[illegible]	[illegible]	[illegible]
Do. 4s, ser. BL	[illegible]	[illegible]	[illegible]
Do. 4s, ser. BM	[illegible]	[illegible]	[illegible]
Do. 4s, ser. BN	[illegible]	[illegible]	[illegible]
Do. 4s, ser. BO	[illegible]	[illegible]	[illegible]
Do. 4s, ser. BP	[illegible]	[illegible]	[illegible]
Do. 4s, ser. BQ	[illegible]	[illegible]	[illegible]
Do. 4s, ser. BR	[illegible]	[illegible]	[illegible]
Do. 4s, ser. BS	[illegible]	[illegible]	[illegible]
Do. 4s, ser. BT	[illegible]	[illegible]	[illegible]
Do. 4s, ser. BU	[illegible]	[illegible]	[illegible]
Do. 4s, ser. BV	[illegible]	[illegible]	[illegible]
Do. 4s, ser. BW	[illegible]	[illegible]	[illegible]
Do. 4s, ser. BX	[illegible]	[illegible]	[illegible]
Do. 4s, ser. BY	[illegible]	[illegible]	[illegible]
Do. 4s, ser. BZ	[illegible]	[illegible]	[illegible]
Do. 4s, ser. CA	[illegible]	[illegible]	[illegible]
Do. 4s, ser. CB	[illegible]	[illegible]	[illegible]
Do. 4s, ser. CC	[illegible]	[illegible]	[illegible]
Do. 4s, ser. CD	[illegible]	[illegible]	[illegible]
Do. 4s, ser. CE	[illegible]	[illegible]	[illegible]
Do. 4s, ser. CF	[illegible]	[illegible]	[illegible]
Do. 4s, ser. CG	[illegible]	[illegible]	[illegible]
Do. 4s, ser. CH	[illegible]	[illegible]	[illegible]
Do. 4s, ser. CI	[illegible]	[illegible]	[illegible]
Do. 4s, ser. CJ	[illegible]	[illegible]	[illegible]
Do. 4s, ser. CK	[illegible]	[illegible]	[illegible]
Do. 4s, ser. CL	[illegible]	[illegible]	[illegible]
Do. 4s, ser. CM	[illegible]	[illegible]	[illegible]
Do. 4s, ser. CN	[illegible]	[illegible]	[illegible]
Do. 4s, ser. CO	[illegible]	[illegible]	[illegible]
Do. 4s, ser. CP	[illegible]	[illegible]	[illegible]
Do. 4s, ser. CQ	[illegible]	[illegible]	[illegible]
Do. 4s, ser. CR	[illegible]	[illegible]	[illegible]
Do. 4s, ser. CS	[illegible]	[illegible]	[illegible]
Do. 4s, ser. CT	[illegible]	[illegible]	[illegible]
Do. 4s, ser. CU	[illegible]	[illegible]	[illegible]
Do. 4s, ser. CV	[illegible]	[illegible]	[illegible]
Do. 4s, ser. CW	[illegible]	[illegible]	[illegible]
Do. 4s, ser. CX	[illegible]	[illegible]	[illegible]
Do. 4s, ser. CY	[illegible]	[illegible]	[illegible]
Do. 4s, ser. CZ	[illegible]	[illegible]	[illegible]
Do. 4s, ser. DA	[illegible]	[illegible]	[illegible]
Do. 4s, ser. DB	[illegible]	[illegible]	[illegible]
Do. 4s, ser. DC	[illegible]	[illegible]	[illegible]
Do. 4s, ser. DD	[illegible]	[illegible]	[illegible]
Do. 4s, ser. DE	[illegible]	[illegible]	[illegible]
Do. 4s, ser. DF	[illegible]	[illegible]	[illegible]
Do. 4s, ser. DG	[illegible]	[illegible]	[illegible]
Do. 4s, ser. DH	[illegible]	[illegible]	[illegible]
Do. 4s, ser. DI	[illegible]	[illegible]	[illegible]
Do. 4s, ser. DJ	[illegible]	[illegible]	[illegible]
Do. 4s, ser. DK	[illegible]	[illegible]	[illegible]
Do. 4s, ser. DL	[illegible]	[illegible]	[illegible]
Do. 4s, ser. DM	[illegible]	[illegible]	[illegible]
Do. 4s, ser. DN	[illegible]	[illegible]	[illegible]
Do. 4s, ser. DO	[illegible]	[illegible]	[illegible]
Do. 4s, ser. DP	[illegible]	[illegible]	[illegible]
Do. 4s, ser. DQ	[illegible]	[illegible]	[illegible]
Do. 4s, ser. DR	[illegible]	[illegible]	[illegible]
Do. 4s, ser. DS	[illegible]	[illegible]	[illegible]
Do. 4s, ser. DT	[illegible]	[illegible]	[illegible]
Do. 4s, ser. DU	[illegible]	[illegible]	[illegible]
Do. 4s, ser. DV	[illegible]	[illegible]	[illegible]
Do. 4s, ser. DW	[illegible]	[illegible]	[illegible]
Do. 4s, ser. DX	[illegible]	[illegible]	[illegible]
Do. 4s, ser. DY	[illegible]	[illegible]	[illegible]
Do. 4s, ser. DZ	[illegible]	[illegible]	[illegible]
Do. 4s, ser. EA	[illegible]	[illegible]	[illegible]
Do. 4s, ser. EB	[illegible]	[illegible]	[illegible]
Do. 4s, ser. EC	[illegible]	[illegible]	[illegible]
Do. 4s, ser. ED	[illegible]	[illegible]	[illegible]
Do. 4s, ser. EE	[illegible]	[illegible]	[illegible]
Do. 4s, ser. EF	[illegible]	[illegible]	[illegible]
Do. 4s, ser. EG	[illegible]	[illegible]	[illegible]
Do. 4s, ser. EH	[illegible]	[illegible]	[illegible]
Do. 4s, ser. EI	[illegible]	[illegible]	[illegible]
Do. 4s, ser. EJ	[illegible]	[illegible]	[illegible]
Do. 4s, ser. EK	[illegible]	[illegible]	[illegible]
Do. 4s, ser. EL	[illegible]	[illegible]	[illegible]
Do. 4s, ser. EM	[illegible]	[illegible]	[illegible]
Do. 4s, ser. EN	[illegible]	[illegible]	[illegible]
Do. 4s, ser. EO	[illegible]	[illegible]	[illegible]
Do. 4s, ser. EP	[illegible]	[illegible]	[illegible]
Do. 4s, ser. EQ	[illegible]	[illegible]	[illegible]
Do. 4s, ser. ER	[illegible]	[illegible]	[illegible]
Do. 4s, ser. ES	[illegible]	[illegible]	[illegible]
Do. 4s, ser. ET	[illegible]	[illegible]	[illegible]
Do. 4s, ser. EU	[illegible]	[illegible]	[illegible]
Do. 4s, ser. EV	[illegible]	[illegible]	[illegible]
Do. 4s, ser. EW	[illegible]	[illegible]	[illegible]
Do. 4s, ser. EX	[illegible]	[illegible]	[illegible]
Do. 4s, ser. EY	[illegible]	[illegible]	[illegible]
Do. 4s, ser. EZ	[illegible]	[illegible]	[illegible]
Do. 4s, ser. FA	[illegible]	[illegible]	[illegible]
Do. 4s, ser. FB	[illegible]	[illegible]	[illegible]
Do. 4s, ser. FC	[illegible]	[illegible]	[illegible]
Do. 4s, ser. FD	[illegible]	[illegible]	[illegible]
Do. 4s, ser. FE	[illegible]	[illegible]	[illegible]
Do. 4s, ser. FF	[illegible]	[illegible]	[illegible]
Do. 4s, ser. FG	[illegible]	[illegible]	[illegible]
Do. 4s, ser. FH	[illegible]	[illegible]	[illegible]
Do. 4s, ser. FI	[illegible]	[illegible]	[illegible]
Do. 4s, ser. FJ	[illegible]	[illegible]	[illegible]
Do. 4s, ser. FK	[illegible]	[illegible]	[illegible]
Do. 4s, ser. FL	[illegible]	[illegible]	[illegible]
Do. 4s, ser. FM	[illegible]	[illegible]	[illegible]
Do. 4s, ser. FN	[illegible]	[illegible]	[illegible]
Do. 4s, ser. FO	[illegible]	[illegible]	[illegible]
Do. 4s, ser. FP	[illegible]	[illegible]	[illegible]
Do. 4s, ser. FQ	[illegible]	[illegible]	[illegible]
Do. 4s, ser. FR	[illegible]	[illegible]	[illegible]
Do. 4s, ser. FS	[illegible]	[illegible]	[illegible]
Do. 4s, ser. FT	[illegible]	[illegible]	[illegible]
Do. 4s, ser. FU	[illegible]	[illegible]	[illegible]
Do. 4s, ser. FV	[illegible]	[illegible]	[illegible]
Do. 4s, ser. FW	[illegible]	[illegible]	[illegible]
Do. 4s, ser. FX	[illegible]	[illegible]	[illegible]
Do. 4s, ser. FY	[illegible]	[illegible]	[illegible]
Do. 4s, ser. FZ	[illegible]	[illegible]	[illegible]
Do. 4s, ser. GA	[illegible]	[illegible]	[illegible]
Do. 4s, ser. GB	[illegible]	[illegible]	[illegible]
Do. 4s, ser. GC	[illegible]	[illegible]	[illegible]
Do. 4s, ser. GD	[illegible]	[illegible]	[illegible]
Do. 4s, ser. GE	[illegible]	[illegible]	[illegible]
Do. 4s, ser. GF	[illegible]	[illegible]	[illegible]
Do. 4s, ser. GG	[illegible]	[illegible]	[illegible]
Do. 4s, ser. GH	[illegible]	[illegible]	[illegible]
Do. 4s, ser. GI	[illegible]	[illegible]	[illegible]
Do. 4s, ser. GJ	[illegible]	[illegible]	[illegible]
Do. 4s, ser. GK	[illegible]	[illegible]	[illegible]
Do. 4s, ser. GL	[illegible]	[illegible]	[illegible]
Do. 4s, ser. GM	[illegible]	[illegible]	[illegible]
Do. 4s, ser. GN	[illegible]	[illegible]	[illegible]
Do. 4s, ser. GO	[illegible]	[illegible]	[illegible]
Do. 4s, ser. GP	[illegible]	[illegible]	[illegible]
Do. 4s, ser. GQ	[illegible]	[illegible]	[illegible]
Do. 4s, ser. GR	[illegible]	[illegible]	[illegible]
Do. 4s, ser. GS	[illegible]	[illegible]	[illegible]
Do. 4s, ser. GT	[illegible]	[illegible]	[illegible]
Do. 4s, ser. GU	[illegible]	[illegible]	[illegible]
Do. 4s, ser. GV	[illegible]	[illegible]	[illegible]
Do. 4s, ser. GW	[illegible]	[illegible]	[illegible]
Do. 4s, ser. GX	[illegible]	[illegible]	[illegible]
Do. 4s, ser. GY	[illegible]	[illegible]	[illegible]
Do. 4s, ser. GZ	[illegible]	[illegible]	[illegible]
Do. 4s, ser. HA	[illegible]	[illegible]	[illegible]
Do. 4s, ser. HB	[illegible]	[illegible]	[illegible]
Do. 4s, ser. HC	[illegible]	[illegible]	[illegible]
Do. 4s, ser. HD	[illegible]	[illegible]	[illegible]
Do. 4s, ser. HE	[illegible]	[illegible]	[illegible]
Do. 4s, ser. HF	[illegible]	[illegible]	[illegible]
Do. 4s, ser. HG	[illegible]	[illegible]	[illegible]
Do. 4s, ser. HH	[illegible]	[illegible]	[illegible]
Do. 4s, ser. HI	[illegible]	[illegible]	[illegible]
Do. 4s, ser. HJ	[illegible]	[illegible]	[illegible]
Do. 4s, ser. HK	[illegible]	[illegible]	[illegible]
Do. 4s, ser. HL	[illegible]	[illegible]	[illegible]
Do. 4s, ser. HM	[illegible]	[illegible]	[illegible]
Do. 4s, ser. HN	[illegible]	[illegible]	[illegible]
Do. 4s, ser. HO	[illegible]	[illegible]	[illegible]
Do. 4s, ser. HP	[illegible]	[illegible]	[illegible]
Do. 4s, ser. HQ	[illegible]	[illegible]	[illegible]
Do. 4s, ser. HR	[illegible]	[illegible]	[illegible]
Do. 4s, ser. HS	[illegible]	[illegible]	[illegible]
Do. 4s, ser. HT	[illegible]	[illegible]	[illegible]
Do. 4s, ser. HU	[illegible]	[illegible]	[illegible]
Do. 4s, ser. HV	[illegible]	[illegible]	[illegible]
Do. 4s, ser. HW	[illegible]	[illegible]	[illegible]
Do. 4s, ser. HX	[illegible]	[illegible]	[illegible]
Do. 4s, ser. HY	[illegible]	[illegible]	[illegible]
Do. 4s, ser. HZ	[illegible]	[illegible]	[illegible]
Do. 4s, ser. IA	[illegible]	[illegible]	[illegible]
Do. 4s, ser. IB	[illegible]	[illegible]	[illegible]
Do. 4s, ser. IC	[illegible]	[illegible]	[illegible]
Do. 4s, ser. ID	[illegible]	[illegible]	[illegible]
Do. 4s, ser. IE	[illegible]	[illegible]	[illegible]
Do. 4s, ser. IF	[illegible]	[illegible]	[illegible]
Do. 4s, ser. IG	[illegible]	[illegible]	[illegible]
Do. 4s, ser. IH	[illegible]	[illegible]	[illegible]
Do. 4s, ser. II	[illegible]	[illegible]	[illegible]
Do. 4s, ser. IJ	[illegible]	[illegible]	[illegible]
Do. 4s, ser. IK	[illegible]	[illegible]	[illegible]
Do. 4s, ser. IL	[illegible]	[illegible]	[illegible]
Do. 4s, ser. IM	[illegible]	[illegible]	[illegible]
Do. 4s, ser. IN	[illegible]	[illegible]	[illegible]
Do. 4s, ser. IO	[illegible]	[illegible]	[illegible]
Do. 4s, ser. IP	[illegible]	[illegible]	[illegible]
Do. 4s, ser. IQ	[illegible]	[illegible]	[illegible]
Do. 4s, ser. IR	[illegible]	[illegible]	[illegible]
Do. 4s, ser. IS	[illegible]	[illegible]	[illegible]
Do. 4s, ser. IT	[illegible]	[illegible]	[illegible]
Do. 4s, ser. IU	[illegible]	[illegible]	[illegible]
Do. 4s, ser. IV	[illegible]	[illegible]	[illegible]
Do. 4s, ser. IW	[illegible]	[illegible]	[illegible]
Do. 4s, ser. IX	[illegible]	[illegible]	[illegible]
Do. 4s, ser. IY	[illegible]	[illegible]	[illegible]
Do. 4s, ser. IZ	[illegible]	[illegible]	[illegible]
Do. 4s, ser. JA	[illegible]	[illegible]	[illegible]
Do. 4s, ser. JB	[illegible]	[illegible]	[illegible]
Do. 4s, ser. JC	[illegible]	[illegible]	[illegible]
Do. 4s, ser. JD	[illegible]	[illegible]	[illegible]
Do. 4s, ser. JE	[illegible]	[illegible]	[illegible]
Do. 4s, ser. JF	[illegible]	[illegible]	[illegible]
Do. 4s, ser. JG	[illegible]	[illegible]	[illegible]
Do. 4s, ser. JH	[illegible]	[illegible]	[illegible]
Do. 4s, ser. JI	[illegible]	[illegible]	[illegible]
Do. 4s, ser. JJ	[illegible]	[illegible]	[illegible]
Do. 4s, ser. JK	[illegible]	[illegible]	[illegible]
Do. 4s, ser. JL	[illegible]	[illegible]	[illegible]
Do. 4s, ser. JM	[illegible]	[illegible]	[illegible]
Do. 4s, ser. JN	[illegible]	[illegible]	[illegible]
Do. 4s, ser. JO	[illegible]	[illegible]	[illegible]
Do. 4s, ser. JP	[illegible]	[illegible]	[illegible]
Do. 4s, ser. JQ	[illegible]	[illegible]	[illegible]
Do. 4s, ser. JR	[illegible]	[illegible]	[illegible]
Do. 4s, ser. JS	[illegible]	[illegible]	[illegible]
Do. 4s, ser. JT	[illegible]	[illegible]	[illegible]
Do. 4s, ser. JU	[illegible]	[illegible]	[illegible]
Do. 4s, ser. JV	[illegible]	[illegible]	[illegible]
Do. 4s, ser. JW	[illegible]	[illegible]	[illegible]
Do. 4s, ser. JX	[illegible]	[illegible]	[illegible]
Do. 4s, ser. JY	[illegible]	[illegible]	[illegible]
Do. 4s, ser. JZ	[illegible]	[illegible]	[illegible]
Do. 4s, ser. KA	[illegible]	[illegible]	[illegible]
Do. 4s, ser. KB	[illegible]	[illegible]	[illegible]
Do. 4s, ser. KC	[illegible]	[illegible]	[illegible]
Do. 4s, ser. KD	[illegible]	[illegible]	[illegible]
Do. 4s, ser. KE	[illegible]	[illegible]	[illegible]
Do. 4s, ser. KF	[illegible]	[illegible]	[illegible]
Do. 4s, ser. KG	[illegible]	[illegible]	[illegible]
Do. 4s, ser. KH	[illegible]	[illegible]	[illegible]
Do. 4s, ser. KI	[illegible]	[illegible]	[illegible]
Do. 4s, ser. KJ	[illegible]	[illegible]	[illegible]
Do. 4s, ser. KK	[illegible]	[illegible]	[illegible]
Do. 4s, ser. KL	[illegible]	[illegible]	[illegible]
Do. 4s, ser. KM	[illegible]	[illegible]	[illegible]
Do. 4s, ser. KN	[illegible]	[illegible]	[illegible]
Do. 4s, ser. KO	[illegible]	[illegible]	[illegible]
Do. 4s, ser. KP	[illegible]	[illegible]	[illegible]
Do. 4s, ser. KQ	[illegible]	[illegible]	[illegible]
Do. 4s, ser. KR	[illegible]	[illegible]	[illegible]
Do. 4s, ser. KS	[illegible]	[illegible]	[illegible]
Do. 4s, ser. KT	[illegible]	[illegible]	[illegible]
Do. 4s, ser. KU	[illegible]	[illegible]	[illegible]
Do. 4s, ser. KV	[illegible]	[illegible]	[illegible]
Do. 4s, ser. KW	[illegible]	[illegible]	[illegible]
Do. 4s, ser. KX	[illegible]	[illegible]	[illegible]
Do. 4s, ser. KY	[illegible]	[illegible]	[illegible]
Do. 4s, ser. KZ	[illegible]	[illegible]	[illegible]
Do. 4s, ser. LA	[illegible]	[illegible]	[illegible]
Do. 4s, ser. LB	[illegible]	[illegible]	[illegible]
Do. 4s, ser. LC	[illegible]	[illegible]	[illegible]
Do. 4s, ser. LD	[illegible]	[illegible]	[illegible]
Do. 4s, ser. LE	[illegible]	[illegible]	[illegible]
Do. 4s, ser. LF	[illegible]	[illegible]	[illegible]
Do. 4s, ser. LG	[illegible]	[illegible]	[illegible]
Do. 4s, ser. LH	[illegible]	[illegible]	[illegible]
Do. 4s, ser. LI	[illegible]	[illegible]	[illegible]
Do. 4s, ser. LJ	[illegible]	[illegible]	[illegible]
Do. 4s, ser. LK	[illegible]	[illegible]	[illegible]
Do. 4s, ser. LL	[illegible]	[illegible]	[illegible]
Do. 4s, ser. LM	[illegible]	[illegible]	[illegible]
Do. 4s, ser. LN	[illegible]	[illegible]	[illegible]
Do. 4s, ser. LO	[illegible]	[illegible]	[illegible]
Do. 4s, ser. LP	[illegible]	[illegible]	[illegible]
Do. 4s, ser. LQ	[illegible]	[illegible]	[illegible]
Do. 4s, ser. LR	[illegible]	[illegible]	[illegible]
Do. 4s, ser. LS	[illegible]	[illegible]	[illegible]
Do. 4s, ser. LT	[illegible]	[illegible]	[illegible]
Do. 4s, ser. LU	[illegible]	[illegible]	[illegible]
Do. 4s, ser. LV	[illegible]	[illegible]	[illegible]
Do. 4s, ser. LW	[illegible]	[illegible]	[illegible]
Do. 4s, ser. LX	[illegible]	[illegible]	[illegible]
Do. 4s, ser. LY	[illegible]	[illegible]	[illegible]
Do. 4s, ser. LZ	[illegible]	[illegible]	[illegible]
Do. 4s, ser. MA	[illegible]	[illegible]	[illegible]
Do. 4s, ser. MB	[illegible]	[illegible]	[illegible]
Do. 4s, ser. MC	[illegible]	[illegible]	[illegible]
Do. 4s, ser. MD	[illegible]	[illegible]	[illegible]
Do. 4s, ser. ME	[illegible]	[illegible]	[illegible]
Do. 4s, ser. MF	[illegible]	[illegible]	[illegible]
Do. 4s, ser. MG	[illegible]	[illegible]	[illegible]
Do. 4s, ser. MH	[illegible]	[illegible]	[illegible]
Do. 4s, ser. MI	[illegible]	[illegible]	[illegible]
Do. 4s, ser. MJ	[illegible]	[illegible]	[illegible]
Do. 4s, ser. MK	[illegible]	[illegible]	[illegible]
Do. 4s, ser. ML	[illegible]	[illegible]	[illegible]
Do. 4s, ser. MM	[illegible]	[illegible]	[illegible]
Do. 4s, ser. MN	[illegible]	[illegible]	[illegible]
Do. 4s, ser. MO	[illegible]	[illegible]	[illegible]
Do. 4s, ser. MP	[illegible]	[illegible]	[illegible]
Do. 4s, ser. MQ	[illegible]	[illegible]	[illegible]
Do. 4s, ser. MR	[illegible]	[illegible]	[illegible]
Do. 4s, ser. MS	[illegible]	[illegible]	[illegible]
Do. 4s, ser. MT	[illegible]	[illegible]	[illegible]
Do. 4s, ser. MU	[illegible]	[illegible]	[illegible]
Do. 4s, ser. MV	[illegible]	[illegible]	[illegible]
Do. 4s, ser. MW	[illegible]	[illegible]	[illegible]
Do. 4s, ser. MX	[illegible]	[illegible]	[illegible]
Do. 4s, ser. MY	[illegible]	[illegible]	[illegible]
Do. 4s, ser. MZ	[illegible]	[illegible]	[illegible]
Do. 4s, ser. NA	[illegible]	[illegible]	[illegible]
Do. 4s, ser. NB	[illegible]	[illegible]	[illegible]
Do. 4s, ser. NC	[illegible]	[illegible]	[illegible]
Do. 4s, ser. ND	[illegible]	[illegible]	[illegible]
Do. 4s, ser. NE	[illegible]	[illegible]	[illegible]
Do. 4s, ser. NF	[illegible]	[illegible]	[illegible]
Do. 4s, ser. NG	[illegible]	[illegible]	[illegible]
Do. 4s, ser. NH	[illegible]	[illegible]	[illegible]
Do. 4s, ser. NI	[illegible]	[illegible]	[illegible]
Do. 4s, ser. NJ	[illegible]	[illegible]	[illegible]
Do. 4s, ser. NK	[illegible]	[illegible]	[illegible]
Do. 4s, ser. NL	[illegible]	[illegible]	[illegible]
Do. 4s, ser. NM	[illegible]	[illegible]	[illegible]
Do. 4s, ser. NN	[illegible]	[illegible]	[illegible]
Do. 4s, ser. NO	[illegible]	[illegible]	[illegible]
Do. 4s, ser. NP	[illegible]	[illegible]	[illegible]
Do. 4s, ser. NQ	[illegible]	[illegible]	[illegible]
Do. 4s, ser. NR	[illegible]	[illegible]	[illegible]
Do. 4s, ser. NS	[illegible]	[illegible]	[illegible]
Do. 4s, ser. NT	[illegible]	[illegible]	[illegible]
Do. 4s, ser. NU	[illegible]	[illegible]	[illegible]
Do. 4s, ser. NV	[illegible]	[illegible]	[illegible]
Do. 4s, ser. NW	[illegible]	[illegible]	[illegible]
Do. 4s, ser. NX	[illegible]	[illegible]	[illegible]
Do. 4s, ser. NY	[illegible]	[illegible]	[illegible]
Do. 4s, ser. NZ	[illegible]	[illegible]	[illegible]
Do. 4s, ser. OA	[illegible]	[illegible]	[illegible]
Do. 4s, ser. OB	[illegible]	[illegible]	[illegible]
Do. 4s, ser. OC	[illegible]	[illegible]	[illegible]
Do. 4s, ser. OD	[illegible]	[illegible]	[illegible]
Do. 4s, ser. OE	[illegible]	[illegible]	[illegible]
Do. 4s, ser. OF	[illegible]	[illegible]	[illegible]
Do. 4s, ser. OG	[illegible]	[illegible]	[illegible]
Do. 4s, ser. OH	[illegible]	[illegible]	[illegible]
Do. 4s, ser. OI	[illegible]	[illegible]	[illegible]
Do. 4s, ser. OJ	[illegible]	[illegible]	[illegible]
Do. 4s, ser. OK	[illegible]	[illegible]	[illegible]
Do. 4s, ser. OL	[illegible]	[illegible]	[illegible]
Do. 4s, ser. OM	[illegible]	[illegible]	[illegible]
Do. 4s, ser. ON	[illegible]	[illegible]	[illegible]
Do. 4s, ser. OO	[illegible]	[illegible]	[illegible]
Do. 4s, ser. OP	[illegible]	[illegible]	[illegible]
Do. 4s, ser. OQ	[illegible]	[illegible]	[illegible]
Do. 4s, ser. OR	[illegible]	[illegible]	[illegible]
Do. 4s, ser. OS	[illegible]	[illegible]	[illegible]
Do. 4s, ser. OT	[illegible]	[illegible]	[illegible]
Do. 4s, ser. OU	[illegible]	[illegible]	[illegible]
Do. 4s, ser. OV	[illegible]	[illegible]	[illegible]
Do. 4s, ser. OW	[illegible]	[illegible]	[illegible]
Do. 4s, ser. OX	[illegible]	[illegible]	[illegible]
Do. 4s, ser. OY	[illegible]	[illegible]	[illegible]
Do. 4s, ser. OZ	[illegible]	[illegible]	[illegible]
Do. 4s, ser. PA	[illegible]	[illegible]	[illegible]
Do. 4s, ser. PB	[illegible]	[illegible]	[illegible]
Do. 4s, ser. PC	[illegible]	[illegible]	[illegible]
Do. 4s, ser. PD	[illegible]	[illegible]	[illegible]
Do. 4s, ser. PE	[illegible]	[illegible]	[illegible]
Do. 4s, ser. PF	[illegible]	[illegible]	[illegible]
Do. 4s, ser. PG	[illegible]	[illegible]	[illegible]
Do. 4s, ser. PH	[illegible]	[illegible]	[illegible]
Do. 4s, ser. PI	[illegible]	[illegible]	[illegible]
Do. 4s, ser. PJ	[illegible]	[illegible]	[illegible]
Do. 4s, ser. PK	[illegible]	[illegible]	[illegible]
Do. 4s, ser. PL	[illegible]	[illegible]	[illegible]
Do. 4s, ser. PM	[illegible]	[illegible]	[illegible]
Do. 4s, ser. PN	[illegible]	[illegible]	[illegible]
Do. 4s, ser. PO	[illegible]	[illegible]	[illegible]
Do. 4s, ser. PP	[illegible]	[illegible]	[illegible]
Do. 4s, ser. PQ	[illegible]	[illegible]	[illegible]
Do. 4s, ser. PR	[illegible]	[illegible]	[illegible]
Do. 4s, ser. PS	[illegible]	[illegible]	[illegible]

7% With safety Always worth par Interest quarterly

SPECULATE

E INVESTMENT CERTIFICATES

ed up to July 11th
rest starting July 1st.

LUS
-LOAN ASSOCIATION
TH GRAND AVE.
TRINITY 2067

Lien Bond
l of Mortgages

payment of such necessary public
installation of sidewalks, curbs,
t lights, etc.
is lien *ahead* of first mortgage,
other liens except current tax
ds.

6½% Tax Free

Bulletin contains a wide selec-
Bonds from which to choose
ment. Call or write for copy.

Scott-Horne Co.
623 South Hope St.
Los Angeles, California
DEALERS SINCE 1909

ANS ON STOCKS
d other securities
Phone TRinity 5181
Central Center Bldg. 704 S. Spring

ne Company

Due July 1, 1929

l only. Interest payable January
%. Central Trust Company of

pany:
combined earnings of the subsid-
to be acquired by the Company, for
, 1927, as reported by Messrs.
, Certified Public Accountants,
,510.51 of non-recurring expense
and Federal Taxes, are as fol-

ncluding Gross
.....$325,442.84
es, maintenance
..... 195,128.72

fore such Depre-
eral Taxes....$130,314.12
Requirement on
wo Year 6%
.....$ 60,000.00

before depreciation and Federal
d May 31, 1927, is equal to 2.17
t requirement on this issue of notes.

The proceeds from these notes
together with other financing
stock ownership of the subsidiary
$714,200 of bonds, provide addi-
and for other corporate purposes.

The Company will be managed and
the properties operated by men experi-
lity business.

Stern & Johnston, Chicago, for the Bankers
ry if, when and as issued and received by us
or about July 14, 1927.

ld 6%

Fox & Co., Inc.

California Building-Loan Association
JUNE 30, 1927.

RESOURCES

Cash on Hand and in Banks	$ 91,146.46
Loans	3,000,747.39
Furniture	8,344.79
Accrued Interest	5,883.97
Suspense Ledger Accounts	7,353.19
	$3,120,196.82

LIABILITIES

Guarantee Capital and Reserve	$ 136,426.32
Membership Shares	1,360,443.96
Investment Certificates	1,026,365.91
Loan Commitments	287,659.88
Bank Credits Advanced	195,928.53
Suspense Accounts	3,785.91
Earnings Undivided	97,134.40
	$3,120,196.82

our
INVESTMENT CERTIFICATES
pay
6%

DIRECTORS:
Jonathan B. Dodge, President. Gilbert E. Gardner, Vice President.
H. Stanley Benedict, Secretary. Walter T. Moore, Manager. Fred J. Butler. F. M. Douglass. Dr. Harlan Shoemaker

CALIFORNIA BUILDING-LOAN ASSOCIATION
MUTUAL 6127 ~ VANDYKE 0430
1010-1014 PERSHING SQUARE BLDG.

MEMBER LOS ANGELES STOCK EXCHANGE
DUNK-HARBISON COMPANY
INVESTMENT SECURITIES
ORDERS EXECUTED IN LISTED STOCKS AND BONDS
219 West Seventh Street—TR. 2571

Day of Erratic Fluctuations in Wheat Market

CHICAGO, July 6. (Exclusive)—Wheat market fluctuated in an erratic manner within a range of 1⅜@1⅝c and closed at intermediate figures with prices ⅛c lower to ⅛c higher, with July 1.44¼@1.44⅜, September 1.43¼@1.43⅝ and December 1.46⅝. Corn closed 1¼@1⅜c lower, with the liquidation of a large line of September a factor. July finished at 96⅝c, September 1.05@1.05¼ and December 1.10⅝@1.10¾. Oats were ⅛@⅜c lower, with July 45c, September 44⅝c, December 48⅝@⅞c. Rye was off ⅝@1⅛c, with July 1.08; September 1.09⅝@09⅝c and September 1.06⅝.

Favorable weather conditions over the winter and spring wheat belt with a continued absence of damage reports from the Northwest were responsible for the coolness in the market, but on the break there was a good class of buying, headed by the Northwest, while the Southwest was a moderate seller. Numerous reports regarding disappointing threshing returns were received from the soft wheat States, which offset optimistic comments from Nebraska where harvesting is now well under way. Farmers in Kansas are not pressing new wheat for sale and are storing it wherever possible.

There is a concentrated holding in July wheat here, according to the pit gossip, and unless there is a material increase in the movement to this market the shorts are expected to be on the defensive. The holding is said to be sufficiently large to cause anxiety in some quarters as to whether the near-by delivery will decline to around September price as has been anticipated.

Export demand from abroad shows no improvement, but the fact that foreigners are drawing on supplies on passage for requirements and with Argentine and Australia shipping lightly, there is a feeling that sooner or later foreigners will have to come into the market for supplies. Rains were reported in Argentina and Australia and Liverpool closed ⅝d lower to ⅛d higher.

Heavy selling of September corn credited to local account was largely responsible for a break of 1⅞@2c in the early trading, but the buying on the decline was of a good class and part of the loss was recovered later. Iowa weekly weather and crop report was construed as bullish, saying that rain was needed over the greater part of that State, which was taken as confirming the views expressed by local experts regarding the need of persistent showers to keep the crop growing rapidly. Cash demand remains decidedly slow, with a cargo of Argentine reported offered at equal to 96¼c per bushel, duty paid New York, or about 8c under No. 2 yellow from the West.

A crop scare is regarded as developing in oats and unless rains come in the immediate future damage is feared in parts of the Central West.

However, there was scattered liquidation in futures early and prices averaged lower.

Houses with northwestern connections were on the selling side of rye and prices averaged lower despite buying of rye against sales of other grains. Hungarian rye crop this year is 24,000,000 bushels, or 4,000,000 bushels less than last year.

Trading in January pork is attracting more attention and it sold at 12.95 to 13.10, with the finish at 13.07½, a gain of 2½c. Other futures closed 5@7½c lower. Liverpool was 3d higher. Hogs were higher with only 17,000 received here and 30,000 are estimated for Thursday. This had a strengthening effect at times, but values failed to hold.

Short ribs and bellies were handled sparingly and the former closed 7½@10c lower and the latter 2½c lower.

Cash trade was good in hams and side meats.

RANGE OF PRICES

Wheat—	Open	High	Low	Close
July	1.44	1.45⅝	1.43⅞	1.44¼
September	1.43⅝	1.44⅝	1.42¾	1.43⅞
December	1.46	1.47⅝	1.45⅝	1.46⅝
Corn—				
July	.96¼	.97¼	.96¼	.96⅞
September	1.05¼	1.05	1.04¼	1.05
December	1.09⅝	1.11¼	1.09⅝	1.10¼
Oats—				
July	.46⅝	.48¼	.44⅝	.46
September	.49⅝	.49⅝	.46¼	.46¼
December	.48⅝	.49¼	.48⅝	.49⅞
WINNIPEG WHEAT				
July	1.39	1.39	1.34⅝	1.38¼
October	1.68⅝	1.67¼	1.65⅝	1.66⅛

CASH PRICES

Wheat: No. 4 red, 1.44; No. 2 hard winter, 1.46¾; No. 1 mixed, 1.45.

Corn: No. 2 mixed, 1.09½; No. 3 mixed, 98@99; No. 4 mixed, 96½@97; No. 2 yellow, 1.09¾; No. 3 yellow, 97½@1.07; No. 4 yellow, 96@96½; No. 5 yellow, 94@96; No. 6 yellow, 90½@93; No. 2 white, 1.03; No. 3 white, 1.01@1.01½; No. 4 white, 98; No. 5 white, 95½; No. 6 white, 90; sample grade, 74@90.

Oats: No. 2 white, 49½; No. 3 white, 45½@46½; No. 4 white, 43½; sample grade, 41@41½.

NEW YORK GRAINS

NEW YORK, July 6. (AP)—Spot wheat, steady; No. 1 dark northern spring c.i.f. New York, lake and rail, 1.69½; No. 2 hard winter f.o.b. New York, lake and rail, 1.63½; No. 2 mixed durum, lake and rail, nominal; No. 1 Manitoba, lake and rail to arrive, 1.77½ in bond.

Spot oats, steady; No. 2 white, 53½@55.

LOCAL GRAINS

ARRIVALS AT LOS ANGELES

Wheat, 2; barley, 1; corn, 11; milo, 1; flour, 3; bran, 2; cereals, 4. Total, 24. Hay, 20.

Local milling prices California grains, f.o.b. Los Angeles, yesterday:

Wheat	2.25
Yellow corn, No. 2	2.25
Milo	2.25
Feed barley, sacked	1.85

Local hay quotations, corrected weekly by Los Angeles Grain Exchange:

No. 1 alfalfa	17.50@19.00
No. 1 oat hay	17.00
No. 1 barley	13.00

COTTON MARKET

NEW YORK, July 6. (Exclusive)—More activity marked cotton trading today than yesterday with the undertone in the main firmer. Fluctuations though were kept within a comparatively narrow range. While the weather for the most part was favorable the apprehension over the boll weevil report held important bearish activity in check.

After opening about 2 to 7 points lower on scattered liquidation influenced by the clear weather over most of the belt overnight the market rallied about 3 to 4 points on publication of the boll weevil report at 11 o'clock. This stated that boll weevil had made early appearance in numbers, especially in northern counties, as Panola, Marshall and Lafayette in Mississippi, which was in marked contrast to 1926. Abundance of the boll weevil, it added, indicates that serious damage may be done in some sections even with normal weather, with prospects of heavy injury if rainy or cloudy weather prevails.

Weevil survival remains the same at most points as on June 1, last, emergence from cage tests being reported at only four stations. Emergence appears to be about complete at most points.

The rally caused by this report was checked by the government weekly weather and crop bulletin which was favorable.

The market was, however, rallied in the afternoon trading by considerable buying orders from local professionals. July sold at 16.88 cents, October 17.18 cents, December 17.36 cents, January 17.42 cents and March 17.60 cents up about 6 to 14 points from yesterday's final quotations. The low prices of the day were July 16.75 cents, October 16.97 cents, December 17.18 cents, January 17.24 cents and March 17.42 cents. The market maintained most of this advance.

Liverpool futures opened about 3 to 4 points lower and closed with a net decline of 3 points on the day. Spot cotton was unchanged at 9.13d for middling with the day's sales 10,000 bales.

NEW YORK

	High.	Low.	Close.
January	17.44	17.24	17.37@17.39
March	17.61	17.42	17.52
May	17.73	17.53	17.67@17.68
July	16.91	16.74	16.88
October	17.18	16.97	16.10@16.12
December	17.38	17.17	17.32@17.33

NEW ORLEANS

NEW ORLEANS, July 6. (AP)—Cotton futures closed steady at a net advance of 6 to 9 points.

	High.	Low.	Close.
January	17.30	17.11	17.27
March	17.47	17.29	17.41
May	17.56	17.42	17.51@17.52
July	16.89	16.80	16.88
October	17.07	16.88	16.99@17.00
December	17.28	17.08	17.20@17.21

COTTONSEED OIL

NEW YORK, July 6. (Exclusive)—Cottonseed oil:

	Close	Prev. Close
July	9.38@ 9.44	9.44
August	9.58@ 9.61	9.60@ 9.66
September	9.73@ 9.77	9.77@ 9.79
October	9.92@ 9.93	9.96@10.00
November	9.91@ 9.94	9.97@10.00
December	10.00@10.01	10.08@10.10
January	10.05@10.08	10.05@10.16
February	10.05@10.15	10.10@10.20
Spot	9.50	9.60

LOS ANGELES EXCHANGE

Sales—		High.	Low.	Bid.
	BANK STOCKS			
1242	Bancitaly Corp.	12⅝	12⅜	12½
445	Bank of Italy	178	175	176⅝
.....	California Bank	..	..	448
.....	Citizens' National	..	..	440
.....	Farm. & Mer. Natl.	..	..	415
38	First National	494½	494½	494½
45	Merchants' National	397	397	397
.....	Pacific National Bank	..	..	137½
20	Pacific National Co.	112½	112½	112½
.....	Sec. Tr. & Sav. Bk.	..	..	460
.....	Union Bk.&Tr. L.A.	..	..	202½
	INDUSTRIALS			
20	California Pack. com.	82⅝	82⅝	82½
1	Globe G.&M. pfd. '28	100	100	100
1	Do. '29	100	100	100
1	Do. '30	100	100	100
1	Do. '31	100	100	100
50	Do. com.	56⅛	56⅛	55⅝
.....	Goodyear T.&R. pfd.	..	..	97½
.....	Goodyear Textile	..	..	90⅛
20	Home Service	64	64	63
200	Standard Engineering	1½	1½	1¼
	PUBLIC UTILITIES			
20	L. A. G.&E. pfd.	102	101⅝	101⅝
.....	Pac. G.&E. 1st pfd.	..	..	26
.....	Do. com.	..	..	35½
.....	Pacific Light. Sn pfd.	..	..	101
.....	Pacific T.&T. com.	..	..	134
.....	S. J. L.&P. pr. pfd.	..	..	102⅝
95	Do. prior pfd. Sn.	100	99½	99½
23	Do. 7s pfd.	107½	107½	105½
.....	Do. com.	..	..	51
.....	S. C. Ed. orig. pfd.	..	..	38
67	Do. 7s pfd.	28⅝	28⅛	28⅛
201	Do. 6s pfd.	25⅛	25⅛	25⅛
338	Do. com.	34½	34⅛	34⅛
4	S.Cal.Gas 5s pfd.	25	25	25
.....	Do. 5s com.	..	..	120
8	So. Co. Gas 7s pfd.	105⅝	105⅝	105⅝
	MISCELLANEOUS			
.....	Cal. Delta Farms	..	..	1
.....	Cent. & Pacific Inv.	..	..	1.25
.....	Commercial Dis. com.	..	..	24½
1250	L. A. Investment	2.55	2.55	2.55
.....	Mortgage Guar. Co.	..	..	143
.....	Occidental Life	..	..	239
.....	Pacific Mutual Life	..	..	790
.....	P. Fin. pfd. Ser. A.	..	..	108½
.....	Do. Ser. B	..	..	103
.....	Sun Realty com.	..	..	5⅝
.....	Subway Dept. St. pfd.	..	..	101
.....	Pigply Wigply com.	..	..	23⅝
	OIL STOCKS			
.....	American Crude Oil	..	..	.06
.....	Belco Chico Oil	..	..	4½
.....	Buckeye Union pfd.	..	..	.20
300	California Pet.	23½	23½	23½
.....	Fullerton Oil	..	..	2.50
.....	Gilmore Oil	..	..	8½
.....	Holly Dev. Co.	..	..	1.40
.....	Mascot Oil	..	..	1.00
.....	Merchants' Pet.	..	..	.15
.....	Midway Northern	..	..	.35
.....	Mt. Diablo O.M.&D.	..	..	.25
.....	Occidental Pet. com.	..	..	.12
.....	Do. Trustee	..	..	.12
.....	Oceanic Oil	..	..	.35
.....	Olinda Land	..	..	.17
.....	Premier Oil	..	..	.12½
.....	Republic Petroleum	..	..	.84
.....	Rice Ranch Oil	..	..	1.15
1240	Richfield Oil com.	..	..	..
.....	ex-dividend 25c	19½	19⅝	19⅝
.....	Rio Grande Oil com.	..	..	15½
10	Shell Union com.	26⅝	26⅝	26⅝
301	Standard Oil of Cal.	33½	33	33⅛
.....	Transport Oil	..	..	38
380	Union Oil of Cal.	42	42	42
124	Union Oil Associates	40⅛	39⅝	39⅝
.....	U. S. Royalties	..	..	.06½
.....	White Star Oil	..	..	.05
	MINING STOCKS			
	Salmon District—			
.....	Arga Mines	..	..	.02
.....	Black Range	..	..	.01½
18500	Boundary Cons	.05	.04½	.05
.....	Gold Dust	..	..	.02
.....	Gold Dra Mining Co.	..	..	.11
.....	Oatman Gold	..	..	.01
.....	San Francisco Gold	..	..	.01
.....	Sun Dial	..	..	.01
.....	Sun Dial	..	..	.01½
500	Sunnyside Cons.	.07	.07	.06½
.....	United American	..	..	.02½
.....	United Eastern	..	..	.41
250	Western Apex	.17	.17	.16
	Other Districts—			
.....	Bess Gold	..	..	.02½
.....	Katherine Gold	..	..	.56
5000	Macrum Con.	.02	.02	.02
.....	New Gibraltar	..	..	.30½
.....	Oro Amigo	..	..	.01
.....	Yellow Dog	..	..	.02
	Silver-Lead—			
1000	Big Jim Mines, Inc.	.38	.38	.33½
.....	Comstock Silver	..	..	.10½
.....	North Star	..	..	.02
.....	Prince Consolidated	..	..	.02
.....	Silversmith Mines	..	..	.35
.....	Simon Silver-Lead	..	..	.01½
.....	Virginia Louise	..	..	.01
1000	Yellow Pine	.22	.22	.22½
500	Idaho Metals	1.25	1.25	1.27

Greece may reduce some of its taxes.

SALT LAKE MINES

SALT LAKE CITY (Utah) July 6. (Exclusive)—Closing quotations:

Alta Con.	.09½	Lehi Tintic	.01⅝
Alta T. & T.	.02½	Lyne Big Sev	.01½
Bullion	.05½	Mammoth	1.30
Big Hill	.14	Miller Hill	.01
Central Eureka	.01	Mountain View	.03
Cedar Talisman	.02	New Quincy	.35
Colombus Rexall	.02½	North Lily	2.15
Comb. Metals	.07½	North Standard	.06
Colorado Con.	.05	Ohio Copper	.04
Crown Point	.06½	Park Bingham	.15½
Cardiff	.41	Park Utah	6.00
Chief Con.	2.50	Prince Con.	.06½
Daly	1.10	Prize Mining	.30½
Emma Silver	.06½	Provo	.10
Empire Mines	.35	Rio Arriba	.30
Crown Point	.02	Sunbeam	.06½
Tintic Coal	1.	S. K. Con.	7.00
Eureka Suffolk	.01	S. K. Con.	.35
Eureka Lily	1.45	Silver Shield	.15
Gold Chain	.03½	Tintic Standard	12.00
Galena	.06½	Utah Con.	.01⅝
Iron King	.34	West Gold	1.20
Keystone	.03	West Toledo	.01½
Kanawha	.30	Walker Mining	.35
		Zuma	.06½

4 per cent interest from July 1st

Bring your savings to California now

AT THE BEGINNING of each semi-annual interest period, it is our custom to date all savings deposits received during the first ten days as if they had been received on the first.

We do this in order that newcomers to California may bring their savings accounts here without loss of interest. If your account is still in the East, we will be happy to transfer it here now without charge.

Resources more than 130 millions

MERCHANTS NATIONAL TRUST AND SAVINGS BANK

Thirty-five Offices in LOS ANGELES—HOLLYWOOD—SAN PEDRO—GLENDALE—VERNON
HUNTINGTON PARK — BELL — SAN BERNARDINO — REDLANDS — RIVERSIDE

6% Guaranteed

with These 7 Investment Advantages

Certificates of the Investment Building & Loan Association Are:

1. Exempt from state, county and municipal taxes in California.
2. Legal for investment by national and commercial banks, trust, insurance and title companies.
3. Secured by: First liens on good houses in Southern California owned by substantial individuals; conservative appraisals under state regulations.
4. Guaranteed, principal and interest, by entire assets of the Association, including: loans and mortgages — guarantee capital stock representing the investment of the organizers — permanent reserve fund fixed by law to guarantee each certificate.
5. Redeemable always at par value, the price paid, plus accrued interest — free from market price fluctuations.
6. 6% yield quarterly by check or semi-annually by coupon.
7. Sponsored by the Los Angeles Investment Co., the largest home building organization in Southern California with net worth over $10,000,000—whose management is skilled in all phases of realty valuations and conditions thru years of specialized experience.

Certificates Available at Our Office or Delivered to You

Without bothering you with personal solicitation we will gladly mail you complete details. Just phone WEstmore 0251, call or write.

INVESTMENT BUILDING & LOAN ASSOCIATION
1031 SOUTH BROADWAY, LOS ANGELES
Telephone WEstmore 0251
Sponsored by the owners of the Los Angeles Investment Company
Net worth over $10,000,000

Why Speak of Investment Problems?

Investing your funds properly is no problem when dealing with a strong, conservative financial institution.

Your name and address on this advertisement will bring our July recommendations and latest list of Called Bonds.

California Securities Company
AFFILIATED in STOCK OWNERSHIP with CALIFORNIA BANK and CALIFORNIA TRUST CO
California Bank Bldg., Los Angeles
SAN FRANCISCO — SAN DIEGO
LONG BEACH — PASADENA

Orders may be placed with any Office of California Bank

$350,000.00

Peoples National Building, Inc.

LOS ANGELES, CALIFORNIA

Closed First Mortgage Leasehold 6½% Sinking Fund Gold Bonds

Dated March 15th, 1927 — *Due March 15th, 1942*

Semi-annual interest payable March and September 15 at the Head Office of the Pacific National Bank, Los Angeles, California. Coupon bonds in denominations of $1,000.00 and $500.00. Redeemable upon thirty days' previous notice on any interest payment date at 103 and accrued interest. Interest payable without deduction for the Normal Federal Income Tax up to but not exceeding 2%.

THE PACIFIC NATIONAL BANK OF LOS ANGELES, TRUSTEE

In the Opinion of Counsel Exempt From Personal Property Tax in California

SECURITY: This issue of bonds will be a direct obligation of the Peoples National Building, Incorporated, and will constitute a first mortgage on a valuable leasehold interest (having an unexpired term of 96 years) in a lot at 437-439 South Hill Street, having a frontage of 40 feet on Hill Street and a depth of 160 feet. Upon this lot is to be erected a ten story and basement reinforced concrete class A Bank and Office Building. This location is highly desirable from a rental standpoint, being but a few doors south of the Pacific Electric Railway Terminal, through which a great proportion of the people from Glendale and Hollywood pass daily.

VALUATION:

The estimated cost of the Peoples National Building, including carrying charges, is $518,000.00. The value of the leasehold is very conservatively estimated at $200.000.00, making the total valuation of the building and leasehold $718,000.00. The bond issue of $350,000.00, therefore, constitutes an indebtedness of approximately 50% of the cost of the building, including carrying charges and the appraised value of the leasehold.

EARNINGS:

Based on our own experience and concurred in by your appraisers, we estimate the annual income of the Company, upon completion of the building, to be as follows:

Gross Rental	$105,003.00
Total expense, including ground rent, allowing 10% for vacancies and depreciation	44,703.00
Net income available for interest and sinking fund	$ 60,300.00

Estimated net earnings are 3¾ times the annual average interest requirements and 2 times the maximum principal and interest requirements.

The entire ground floor has been leased to the Peoples National Bank of Los Angeles for a period of 25 years at a rental of $30,000.00 per annum. In addition, leases have been signed for enough space to insure the payment of operation cost, principal sinking fund and interest charges, and many other well-known local firms have applied for space.

SINKING FUND:

In accordance with the terms of the Trust Indenture, the Company must pay to the Trustee, in monthly installments beginning March 15, 1929 (in addition to monthly interest payments) an amount sufficient to retire $225,000.00, par value, of the bonds prior to maturity. These payments are as follows:

$ 850 each month, from March 15, 1929, to March 14, 1931
1000 each month, from March 15, 1931, to March 14, 1933
1250 each month, from March 15, 1933, to March 14, 1935
1500 each month, from March 15, 1935, to March 14, 1936
1550 each month, from March 15, 1936, to March 14, 1937
1750 each month, from March 15, 1937, to March 14, 1939
2000 each month, from March 15, 1939, to March 14, 1942

Immediately upon execution of the Trust Indenture the Corporation shall pay to the Trustee the sum of $22,750.00 as an interest fund, which shall be used for the payment of the first twelve months' interest on the bonds.

INSURANCE:

The Security Title Insurance & Guarantee Company of Los Angeles will issue its policy of title insurance insuring the validity of this lien as a first mortgage for the full amount of this bond issue. Fire and earthquake insurance to the full insurable value of the building are to be maintained during the entire life of this issue.

Provision is also made for indemnity and liability insurance. It is also provided that the corporation shall require of the contractor a satisfactory bond of indemnity in an amount equal to the full contract price, guaranteeing the erection and completion of the building.

LEGALITY:

All legal proceedings in connection with the creation and issuance of these bonds are subject to the approval of Goudge, Robinson & Hughes, attorneys for the underwriters and Janeway, Beach & Pratt, attorneys for the Corporation.

PRICE 100 AND ACCRUED INTEREST TO YIELD 6.50%

BOND DEPARTMENT

Pacific National Bank

HEAD OFFICE: HILL AT NINTH
LOS ANGELES
Phone: TRinity 5581

(The information and statistics contained in this circular have been obtained from sources that we deem reliable, and although not guaranteed, are accepted by us as accurate. All bonds offered subject to prior sale and change in price without notice.)

STOCKS UP AS MONEY EASES

(Continued from Tenth Page)

little more encouraging, and there was some shading of earlier estimates of the drop in June in filled orders of the United States Steel Corporation, which will be made public on Saturday. United States Steel common was taken in fairly large blocks around 122 and closed just below that figure for a small fractional gain on the day. Colorado Fuel crossed 95 to a new peak, but lost all its gain.

Baldwin, in which three powerful financial groups are reported to have been operating during the past few months, attained another new high record for all time at 238 as against a low of 143 1-8 earlier in the year. General Electric touched 118 1-4 and Westinghouse Electric 80 3-4, but later fell back on realizing sales.

NEW PEAK HIT

Among the many other industrials to break through their previous maximum prices of the year were American Can, American Home Products, American Hide and Leather preferred, American Bank Note, American Writing Paper preferred certificates, American Express, Adams Express, American Seating, Air Reduction, Manhattan Electrical Supply, Sterling Products, Household Products, Simmons Company, Union Carbide and Mullins Body, the gains running from fractions to 8 1-4 points.

Many industrials sold off from their high levels toward the close although final prices generally were around the highest of the day, with the average of twenty leading shares at a record high level. Some of the late liquidation is believed to have been inspired by the belief that the rapidity of the recent advance had weakened the technical position and that a "technical reaction" was likely, particularly if an increase in brokers' loans was shown after the close on Thursday.

In the railroad group, "Soo" preferred and Chicago and Eastern Illinois preferred again reached new high ground, with good buying also noted in Baltimore and Ohio, New York Central, Lehigh Valley, Wabash and St. Paul common.

Commodity prices were slightly firmer. Wheat futures showed little change, but cotton and coffee options gained 6 to 12 points. Raw sugar was unchanged.

Foreign exchanges were slightly revertionary, with Demand Sterling quoted around $4.85 3-16 and French francs around 3.91½ cents.

LIVE-STOCK MARKET

Furnished by Federal-State Live-stock Market News Service)

ESTIMATED RECEIPTS

	Cattle	Calves	Hogs	Sheep
Los Angeles	200	100	400	...
Chicago	8,500	2,000	18,000	9,000
Kansas City	6,000	1,000	5,000	4,000
Omaha	7,500	500	11,000	6,000
St. Paul	1,700	1,600	6,500	300
Denver	400	50	850	...
Fort Worth	4,900	700	300	400
Total 7 markets	28,300	6,150	41,950	20,700
Week ago	30,350	7,450	38,400	30,300
	Cattle	Calves	Hogs	Sheep
Year ago	484	110	2,286	...
(Direct (markets)	17	...	13	12

LOS ANGELES MARKET

CATTLE—Under a moderate Wednesday supply, following the light receipts Tuesday, the cattle market ruled strong and mostly 10@15 cents higher yesterday. No killing quality steers were on sale, bulk of supply running to medium grade slaughter cows, which met an active market.

The best of 1150-pound average cows brought $5.25 with two loads averaging 1040 and 1078 pounds at $5.60. Other half fat kinds at 904 and 924 pounds brought 5.00 with common butcher cows down to 3.25. Cutters ranged from 2.50@4.65 mostly. Two loads of 477-pound yearling feeder steers were steady at 7.25.

CALVES—The market ruled strong and a quarter higher on veal calves yesterday under a good demand for the light supply. One load of choice Californian weighing 288 pounds advanced to 12.75 with some fairly choice but weightier calves of 232-pound average at 12.00. Rough or plain grassy calves were about steady at 7.50@8.85 in small lots.

HOGS—The hog market was slow yesterday but held to about steady prices. Four loads were on sale. One load of eastern butchers averaging 179 pounds brought 11.00, Tuesday's top. Two other loads of mixed weights averaging 172 to 184 pounds sold for 10.90 and one load of lights carrying slaughter pigs sold for 10.85. Odd lots of feeder pigs sold at 11.00 and packing sows mostly at 8.00@8.50.

SHEEP—No sheep or lambs were on sale yesterday. The undertone of the market is steady as there is a fair movement of fresh meat into retail channels. Medium to choice lambs were quoted nominally steady at 12.25@14.00 and shorn ewes at 4.50@6.50.

YESTERDAY'S QUOTATIONS

SLAUGHTER CATTLE AND CALVES—Steers, (1150 to 1300 pounds,) good, 6.85@8.25; (950 to 1100 pounds,) good, 6.75@8.25; (all weights,) medium, 5.50@6.75; common, 4.00@5.50. Heifers, (850 pounds down,) good, 6.75@7.40; common and medium, 4.85@6.75. Cows, good, 4.75@7.00; common and medium, 4.75@4.75; low cut and cutters, 2.50@4.75. Bulls (yearlings excluded,) good (beef,) 4.00@4.25; cutter to medium, 4.50@5.00. Calves (500 pounds down,) medium to choice, 8.00@11.50; culls and common, 3.00@8.00. Vealers (milfed,) good and choice, 10.00@12.75; culls and common, 7.50@10.00; yearling wethers, medium to choice, 7.00@9.00.

CHICAGO, July 6. (AP)—Hogs, 18,000; good and choice hogs, pigs and packing sows generally 10@15 cents higher; spots up more; top, 9.70; bulk desirable 250 to 290-pound averages, 9.35@9.60; 210 to 250-pound butchers, 9.00@9.50; 290 to 350 pounds, 8.70@9.00; most packing sows, 7.40@7.85; lightweights up to 8.90; bulk pigs, calves, 1000; slow; killing classes generally steady; yearlings and she stock steady to strong; bulls strong to 15 cents higher; vealers steady to 50 cents higher; stockers and feeders scarce, steady; heavy steers, 13.00; bulk fed steers and yearlings, 10.25@12.35; straight grassers, 7.50@9.00; strictly choice 914-pound heifers, 11.60; beef cows, 5.75@8.00; cutters, 4.00@5.00; medium bulls, 5.65@6.25; vealers, 10.50@11.50; stockers and feeders, 7.75@8.25.

Hogs, 8500; fairly active, mostly 10@15 cents higher; heavy butchers showing full advance; top, 9.20 on 190 to 290 pounds; packing sows strong to 25 cents higher; light sows up to 7.75; stocker and feeder pigs, 25 cents higher; best, 9.50; bulk 170 to 230 pounds, 9.00@9.15; bulk 250 to 310 pounds, 8.55@8.70; bulk packing sows, 7.25@7.50.

Sheep, 5000; lambs, 25@50 cents higher; yearlings around 25 cents up; odd lots sheep steady; top native lambs, 14.35; others mostly 13.75@14.10; best yearlings offered, 10.65; others, 10.25@10.35.

DENVER, July 6. (AP)—Cattle, 400; calves, 50, slow; fed steers and yearlings steady to strong; grass steers weak; other classes steady; load 1161-pound steers, 11.75; others down to 10.25; best steers held above 12.25; load 909-pound yearlings, 11.40; others, 10.25@11.25; grass cows, 5.50@7.25; few bulls, 3.75@5.25; top veals, 12.50; others, 11.50@13.00; few stock steers, 7.75.

Hogs, 650; five loads direct; two loads through to Arizona; fairly active, steady to 10 cents higher; top, 9.40 on 200-pound load; others around 200 pounds, 9.30@9.35; bulk 180 to 250 pounds, 9.00@9.25; few around 290 pounds, 8.90; few 225 to 400 pounds, 8.25@8.50; other heavies down to 8.00; packing sows, 7.25@7.75; feeder pigs, 9.00.

Sheep, none; nothing on sale.

OMAHA, July 6. (AP)—Hogs, 17,000; steady to 10 cents higher; advance confined to lights; bulk 180 to 230-pound averages, 9.00@9.10; top, 9.15; 230 to 250-pound butchers mostly 8.50@9.00; heavier weight butchers downward to 8.00; packing sows mostly 7.25@7.60; average cost Tuesday, 9.30; weight, 273.

Cattle, 3000; fed steers, yearlings and she stock active, strong to 10@15 cents higher; bulls and veals fully steady; stockers and feeders scarce, steady; slaughter steers mostly 10.00@14.65; yearlings, 12.15; medium weights, 12.85; two loads weighty steers, 13.40; heifers, 9.75@10.75; beef cows, 6.25@8.50; bulk all cutters, 4.25@5.00; medium bulls, 5.50@6.00; practical top veals, 9.00; choice lots to independents, 10.00@10.50; few lots stockers, 7.25@8.00.

Sheep, 6000; lambs and yearlings, 25@50 cents higher; choice range lambs held at 14.75; sellers, 13.50@13.75; fed clipped lambs, 13.75; sheep and feeders strong to 25 cents higher; slaughter upward to 5.75; range feeding lambs upward to 12.00.

SOUTH ST. PAUL, July 6. (AP)—Cattle, 1700; fed offerings nominally steady; few sales odd lots early upward to 11.75; best load lots, 11.75; wormed up and grassy material on down to 8.75; she stock and other killing classes firm at Tuesday's strong close; cows and heifers, 5.50@8.00; cutters, 4.00@5.00; weighty medium bulls mostly 5.75@6.00; few outstanding kinds somewhat above; stockers and feeders unchanged; calves, 1800; vealers quality considered 50@1.00 or more higher; bulk good lights, 12.00; range, 11.50@12.50.

Hogs, 6500; slow, strong to 10 cents higher; pigs, 10 cents higher; early top sorted lights, 9.35; bidding mostly for medium and heavy weights; bidding 7.25 for desirable sows; bulk pigs, 9.35; average cost Tuesday, 7.65; weight 275.

COMPLETE NEW YORK STOCK EXCHANGE REPORT

NEW YORK, July 6. (AP)—Following is the complete closing list of today's transactions in stocks on the New York Stock Exchange:

Div. $ per sh.		Sales.	High.	Low.	Last.	Net change.	Closing bid.
5	Abitibi Power & Paper	300	96	96	96	.....	95½
	Abraham & Straus	500	73½	69	73½	+3½	72
6	Adams Express	1,300	183	181	183	+3	182
	Adriatic Rubber	100	12	12	12	— ½	11½
	Alaska Lead	200	3½	3½	3½	— ½	3
6b	Air Reduction	1,300	184½	183½	184	.....	183½
	Ajax Rubber	2,100	9½	8½	9½	+ ½	9
7	Albany Perf. Wrap. Paper pfd (a.i.)	20	96	96	96	+ ½	97
6	Allied Chemical & Dye	18,600	144½	142½	143½	+1½	143½
6	Allis Chalmers Manufacturing	300	108½	107½	107½	—1	106½
	Amalgamated Leather	100	18½	18½	18½	— ½	18
2	Amerada Corporation	800	31½	29½	30½	+ ½	30
	American Agricultural Chemical	200	12½	12½	12½	.....	12½
2	American Bank Note	1,300	58½	57½	58½	+1½	58½
3	American Bank Note pfd (a.i.)	130	69½	68½	69½	+1	69½
	American Bosch Magneto	1,800	17½	16½	17	— ½	16½
1.60	American Brake Shoe Foundry new	1,400	39½	38½	39½	+ ½	39½
	American Brown Boveri Electric	200	14½	14½	14½	— ½	14½
3	American Can	72,900	58½	56½	58	+1	57½
8	American Car & Foundry	1,000	98½	97½	98½	+ ½	98½
3	American Chicle	300	56½	56½	56½	.....	56½
7	American Chicle prior pfd	100	103	103	103	+6½	98
7.50	American Drug Synditate	2,400	14	13½	13½	— ½	13½
6	American Express	3,800	143½	143	143	+1½	142½
	American & Foreign Power	2,800	22½	22	22½	+½	22½
7	American & Foreign Power pfd	100	100½	100½	100½	— ½	100
	American Hide & Leather	700	10½	10½	10½	+ ½	9½
	American Hide & Leather pfd	2,200	66½	65½	66½	+1½	66½
2.40	American Home Products	11,500	42	41½	42	+6½	40
12b	American Ice	400	132½	132	132	.....	131
6	American Ice pfd	100	95	95	95	.....	94½
	American Ice Rts.	700	4	3½	3½	.....	.....
2	American International Corporation	600	50½	49½	49½	.....	49½
	American Linseed	400	30½	30½	30½	— ½	30½
	American Linseed pfd	500	65	64½	65	+ ½	65
8	American Locomotive	900	107½	106	107½	+1½	107½
7	American Locomotive pfd	200	122	121½	121½	— ½	121½
	American Machinery & Foundry	100	88	88	88	—1	87½
7	American Plaza pfd	100	98½	98½	98½	—1½	.....
	American Piano	1,700	38½	38	38½	.....	38½
1a	American Power & Light	1,500	62½	60½	62	+1½	62
5	American Radiator	3,000	136½	135½	135½	+1½	135½
	American Railway Express	1,200	103½	102	102	—1	101
6	American Republics	6,900	60½	56	60½	+3½	60½
	American Safety Razor	1,800	45	43	44½	+1½	43½
4b	American Seating	12,900	49½	48½	49½	+ ½	49
	American Ship & Commerce	100	4½	4½	4½	+ ½	4½
8	American Shipbuilding (a.i.)	130	93	91½	93	+3	87½
8	American Smelting & Refining	3,800	139½	134½	135½	+1	133
7	American Snuff	100	124½	124½	124½	.....	124½
12b	American Stoves	100	129	129	129	+1	128
7	American Steel pfd (a.i.)	10	99½	99½	99½	.....	99
3	American Steel Foundries	1,300	43½	42½	43½	— ½	43½
5	American Sugar Refining	500	87½	87½	87½	+ ½	87
7	American Sugar pfd	100	110½	110½	110½	+ ½	110½
	American Tobacco	1,700	57½	56½	57½	+ ½	57½
8	American Tobacco "B"	1,100	164½	163½	164½	— ½	164½
8	American Tel. & Tel.	1,000	136½	135½	136½	+1½	136
8	American Tobacco "B"	1,700	136½	135½	136½	+ ½	136
7	American Type Founders pfd (a.i.)	10	109½	109½	109½	.....	109½
	American Type Founders Rts.	700	8	7½	7½	.....	.....
1.60b	American Water Works & Electric	2,300	92½	91	92	+ ½	91½
7	American Water Works 7s 1st pfd	300	111	111	111	+ ½	111
	American Woolen	800	19½	19½	19½	— ½	19½
	American Woolen pfd	100	48½	48½	48½	— ½	48
	American Writing Paper pfd Ctfs.	2,100	16½	14½	16½	+1½	15½
	American Writing Paper pfd Ctfs.	4,500	43	40	41	+1½	41
3	Anaconda Copper	1,300	43½	42½	43½	— ½	43½
2	Archer-Daniels-Midland	300	30½	30½	30½	— ½	30
7	Archer-Daniels-Midland pfd	1,000	100	100	100	+1	107½
	Armour & Co. of Delaware pfd	300	89½	89½	89½	— ½	89½
	Armour & Co. of Illinois "A"	300	9½	9½	9½	— ½	9½
	Arnold Constable Corporation	1,300	34½	33½	33½	— ½	33½
5	Artloom Corporation	200	46½	46½	46½	— ½	46½
1.60b	Art Metal Construction	200	29	29	29	— ½	28
2.50	Associated Dry Goods	200	41½	41½	41½	+ ½	41½
6.50b	Atchison, Topeka & Santa Fe	2,700	181½	180½	181½	.....	180½
3	Atlantic pfd	200	101	101	101	.....	100½
2.50b	Atlantic Coast Line	3,500	192	190½	192½	+1	191½
	Atlantic Gulf & W.I.	800	35½	35½	35½	—½	35½
.60	Atlantic Refining	4,300	114½	112½	113½	+2½	113½
	Austin Nichols pfd	200	28	28	28	—1	27½
7	Baldwin Locomotive	46,100	238	233½	237½	+3½	237½
7	Baldwin Locomotive pfd	1,300	123½	119½	123½	+4½	120
4	Baltimore & Ohio	12,400	116½	114½	116½	+1½	116½
	Baltimore & Ohio Rts.	31,300	1½	1	1½	+ ½	.....
6.50	Bamberger & Co. pfd	200	100½	100½	100½	.....	100½
2	Bangor & Aroostook	100	30	30	30	± ½	30
7	Barnsdall Corporation "A"	100	113	113	113	—1	113½
2.50	Barnsdall Corporation, "B"	4,800	27	26½	26½	+ ½	26½
	Bayuk Cigar	700	28	28	28	+ ½	28
2	Belding Heminway	3,500	78½	75½	78½	+3½	78½
	Bethlehem Steel	1,500	48	45½	48	+ ½	47½
7	Bethlehem Steel 7% pfd	100	108½	108½	108½	.....	108½
7	Bloomingdale Bros. pfd (a.i.)	10	110½	110½	110½	—1½	110½
	Blumenthal & Co. pfd (a.i.)	30	85	85	85	+ ½	85
4	Bon Ami	100	57	57	57	+1	57
	Booth Fisheries	500	7½	7½	7½	+ ½	7½
	Booth Fisheries pfd	100	113	113	113	—1	113½
2.50	Borden Company	4,600	27	26½	26½	+ ½	26½
2.50	Borsodi Corporation, "B"	100	26	26	26	+ ½	26
2	Boyal Cigar	3,500	78½	75½	78½	+3½	78½
2	Brooklyn Edison	300	18½	18	18	— ½	17½
	Brooklyn Union Gas	1,600	48	48½	48½	+ ½	48½
7	Bethlehem Steel 7% pfd	100	108½	108½	108½	.....	108½
7	Bloomingdale Bros. pfd (a.i.)	10	110½	110½	110½	—1½	110½
	Blumenthal & Co. pfd (a.i.)	30	85	85	85	+ ½	85
4	Bon Ami	100	57	57	57	+1	57
	Booth Fisheries	500	7½	7½	7½	+ ½	7½
	Booth Fisheries pfd	100	113	113	113	—1	113½
2.50	Borden Company	4,600	27	26½	26½	+ ½	26½
2.50	Borsodi Corporation, "B"	100	26	26	26	+ ½	26
2	Boyal Cigar	3,500	78½	75½	78½	+3½	78½
2	Brooklyn Edison	300	18½	18	18	— ½	17½
	Brooklyn-Manhattan Transit	1,600	48	48½	48½	+ ½	48½
7	Brooklyn-Manhattan Transit pfd	100	84	83½	83½	— ½	83½
3	Brooklyn Union Gas	700	118½	114½	115½	+1½	114½
2	Brown Shoe	2,200	38½	38½	38½	+ ½	38½
3	Brunswick Balke Coll.	500	28½	28½	28½	—1	28½
	Buffalo & Susquehanna pfd (a.i.)	10	51	51	51	.....	49
10	Burns Bros. "A"	600	80½	80½	80½	— ½	80
2	Burns Bros. "B"	200	19½	19½	19½	— ½	19½
7	Bush Terminal	600	38	38½	38	+ ½	38½
	Bush Terminal 2% Debs.	100	102½	102	102½	+ ½	101½
7	Bush Terminal Bldgs. 7% pfd (a.i.)	100	112	112	112	+ ½	111½
.30	Butte Copper & Zinc	100	6½	6½	6½	+ ½	6½
2	Butte & Superior Mining	700	8½	8½	8½	— ½	8½
2a	Butterick Company	100	32	32	32	+ ½	32
	Byers & Co. (A. M.)	2,600	81½	78½	80½	—1	79½
7	Byers & Co. (A. M.) pfd (a.i.)	10	111	111	111	.....	111½
	Byers Rts.	1,700	1½	1½	1½	— ½	.....
4	California Packing	2,800	84½	83½	83½	+1	83
2	California Petroleum	600	23½	23	23	.....	23
	Callahan Zinc Lead	100	1½	1½	1½	+ ½	1½
3	Canada Dry Ginger Ale	3,500	48½	47½	47½	+ ½	48½
10	Canadian Pacific	600	179	178	179	+ ½	178½
6	Case Threshing Machine	500	230½	223	229½	+2½	224
7	Case Threshing pfd	100	115	115	115	—7½	114
2	Central Alloy Steel	700	27½	27½	27½	+ ½	26½
	Central Leather	100	13½	13½	13½	+ ½	13½
	Central Leather pfd Ctfs.	400	72½	72½	72½	+ ½	72½
7	Century Ribbon Mills pfd	100	77½	77½	77½	—1	79½
2b	Cerro de Pasco Copper	100	38	38	38	+ ½	38½
4	Certain-teed Products	2,400	31½	30½	30½	+ ½	31½
	Chandler Cleveland Motor	1,300	7½	7	7	.....	7
2.50	Chandler Cleveland pfd	100	19½	19	19½	+ ½	18½
10	Chesapeake & Ohio	2,200	180	179	179½	+1½	179½
	Chesapeake Corporation	6,200	60½	58½	59	— ½	58
	Chicago & Alton	2,200	9	8½	8½	— ½	8½
	Chicago & Alton pfd	6,100	18½	17½	17½	— ½	17½
	Chicago & Eastern Illinois Railway	6,100	43½	41½	41½	— ½	41½
	Chicago & Eastern Illinois pfd	16,500	80½	78½	80½	+3½	80½
	Chicago Great Western	400	18	17½	17½	.....	17½
	Chicago Great Western pfd	2,700	38½	37½	37½	— ½	37½
	Chicago, Milwaukee & St. Paul	3,200	17½	16½	17	+½	16½
	Chicago, Milwaukee & St. Paul Ctfs.	2,400	15	15½	15	+ ½	15½
	Chicago, Milwaukee & St. Paul pfd	9,800	33½	32½	32½	— ½	32½
	Chicago, Milwaukee & St. Paul pfd Ctfs.	3,200	31	30½	30½	+ ½	30½
4	Chicago & Northwestern	4,100	88	87½	87½	+ ½	87½
4	Chicago Pneumatic Tool	100	131½	131½	131½	— ½	130
6	Chicago, Rock Island & Pacific	4,500	113	111½	113	.....	114½
6	Chicago, Rock Island & Pacific 6% pfd	100	100½	100½	100½	+ ½	100½
7	Chicago, Rock Island & Pacific 7% pfd	100	107½	107½	107½	+ ½	107
2.40a	Childs Company	800	30½	30½	30½	+1½	28
2.50	Chile Copper	800	33½	33½	33½	.....	33½
2.50	Chrysler Street & Co.	2,600	63½	63½	63½	+ ½	63½
3	Chrysler Corporation	5,100	70½	67½	68	+ ½	67½
	City Ice pfd	200	110½	110	110½	+ ½	110
2	Cluett, Peabody pfd (a.i.)	20	44½	44½	44½	+1	44½
10	Coca Cola	800	117½	117	117½	— ½	117
4	Colgate & Alhouse	1,900	117½	116	116	— ½	116
	Colorado Fuel & Iron	26,500	95½	93½	93½	+1½	93½
3	Colorado & Southern	700	130	128	130	+1	128
4	Colorado & Southern 1st pfd	100	73½	73½	73½	.....	73½
2	Columbia Gas & Electric	3,600	94½	93½	94½	+ ½	94½
1	Columbia Gas & Electric pfd "A" new	300	105½	105	105½	+ ½	105½
1	Commercial Credit	100	14½	14½	14½	+ ½	14
6.50	Commercial Credit 6½s pfd (a.i.)	10	78	78	78	.....	74½
1.75	Commercial Credit 7% pfd	10	20	20	20	—1	20
2	Commercial Solvents "B"	1,400	35½	34½	35½	+1½	35½
2b	Commonwealth Power	3,500	58½	53	53½	+ ½	53
2	Conde Nast Pub.	1,700	42½	41	42½	+1½	42½
	Congoleum-Nairn	4,900	19½	18½	18½	.....	18½
4	Congress Cigar	3,200	63½	62½	63½	+ ½	63½
7	Consolidated Cigar	15,800	85½	81½	85½	+4	85½
7	Consolidated Cigar pfd	100	102	102	102	+½	102
	Consolidated Distributors	100	1	1	1	— ½	1
5	Consolidated Gas	11,400	104½	102½	104	+1½	103½
7	Consolidated Gas El pfd	2,600	97	96½	96½	+ ½	96½
5	Consolidated Railway Corks pfd	200	68	68½	68	— ½	68½
	Consolidated Textile	1,300	9½	9½	9½	— ½	9
4	Continental Baking "A"	14,300	44½	42½	44½	+3½	44½
4	Continental Baking "B"	10,200	6	5½	5½	+ ½	5½
8	Continental Baking pfd	1,200	97	96	96½	+1	96½
5	Continental Can	2,900	71	71	71½	+ ½	71
5	Continental Insurance	600	175½	175	175½	+3½	175
20	Continental Motors	1,900	11	10½	11	.....	10½
2b	Corn Products	1,200	54½	53½	53½	— ½	53½
5	Coty, Inc.	400	81	80½	81	— ½	80½
6	Crucible Steel	700	84	83	84	+1	80½
2	Cuba Cane Sugar	800	7½	7½	7½	+ ½	7½
	Cuba Cane Sugar pfd	400	35½	35½	35½	+ ½	35
3	Cuba Company, The	2,000	25½	24½	25	— ½	24½
1	Cuban-American Sugar	1,300	22½	21½	22½	+ ½	22½
4	Cudahy Packing	200	48½	47½	48½	+1½	48½
	Davison Chemical	200	30½	30½	30½	.....	30½
7	Deere & Co. pfd	200	118½	118½	118½	+ ½	118½
9	Delaware & Hudson	1,300	217½	216	216	—1	215½
7b	Delaware, Lackawanna & Western	400	168	168	168	—1	165
	Denver, Rio Grande & Western pfd	600	63½	62½	63	+1	62½
8	Detroit Edison	300	143½	143	143½	+ ½	144
2.40	Devoe & Raynolds "A"	1,200	46½	39½	40½	+ ½	40½
7	Devoe & Raynolds pfd (a.i.)	50	108	107½	107½	+ ½	106½
6	Diamond Match (a.i.)	150	122½	120½	122½	— ½	120½
	Dodge Bros. "A"	3,100	19½	19½	19½	+ ½	19½
7	Dodge Bros. pfd	8,800	79½	78½	79½	— ½	78½
	Dome Mines	300	7½	7½	7½	+ ½	7½
2.50b	Douglas-Pectin	1,200	80	79½	80	+1	79
	Duluth S.S. & A.	200	4½	4	4½	+ ½	4
0.50b	Du Pont de Nemours	700	242½	241½	242	.....	241
7	Duquesne Light 1st pfd	100	116	116	116	+ ½	115½
2b	Eastman Kodak	1,800	183½	180½	182½	+2½	182
2	Eaton Axle & Spring	1,200	28½	27½	27½	+ ½	27½
	Edmonds & Bros.	200	12½	12½	12½	+ ½	12½
0.50b	Electric Auto Lite	3,200	63	62½	63	+2	63
	Electric Bond & Share	3,200	17½	17½	17½	+ ½	17½
	Electric Power & Light	31,700	23½	22	23½	+1½	23½
7	Electric Power & Light pfd	100	103	103	103	+ ½	102½
7	Electric Power & Light 6% pfd, pd. Ctfs.	200	113½	113½	113½	+ ½	112
	Electric Refrigeration	1,700	18	17½	17½	— ½	17½
6b	Electric Storage Battery	500	67½	67½	67½	+ ½	66½
	Elkhorn Coal pfd	100	10½	10½	10½	+ ½	10
3	Endicott-Johnson	300	68½	68½	68½	— ½	68½
	Eq. Public Service	2,200	27½	26½	27	+ ½	26½
7	Equitable Offices Building	1,300	96½	94	96½	.....	95½
	Erie Railroad	10,800	34½	32½	33½	+ ½	33½
	Erie 1st pfd	2,900	39½	38½	39½	+ ½	38½
	Erie 2nd pfd	100	37½	37½	37½	.....	37½
2.50	Erie Steam Shovel	3,100	33½	32½	33½	— ½	32½
7	Erie Steam Shovel pfd	300	100	100	100	+1	100
6.50b	Eureka Vacuum Cleaner	600	73	72½	73	+ ½	73
3	Fairbanks, Morse & Co.	300	38½	38½	38½	+ ½	38½
7	Fairbanks, Morse pfd	100	109	109	109	—1	108
1.40d	Federal Light & Traction	500	42	41½	42	+ ½	41½
5	Federal Light & Traction pfd (a.i.)	10	93½	93½	93½	+ ½	.....
10	Federal Mining & Smelting	100	141	141	141	—7	135
7	Federal Mining & Smelting pfd	1,400	93½	92½	93½	+1½	93
.50a	Federal Motor Truck	800	23	22	23	+1½	22½
4	Fidelity-Phenix Fire Insurance	300	117½	117	117½	.....	115
	First National Stores	400	23	22	23	— ½	22
	Fisk Rubber	4,500	16½	16½	16½	+ ½	16½
7	Fisk Rubber 1st pfd	100	86	86	86	.....	85
5	Fleischmann Company	10,700	55½	55½	55½	+ ½	55½
3	Florsheim Shoe "A"	5,300	37½	35½	37½	+1½	37
4	Flugelman-Texas	10,600	79½	67½	69½	+1½	69½
3.50	Gabriel Snubber "A"	6,000	46	45½	45½	+ ½	45½
	Gardner Motor	100	9½	9½	9½	.....	9½
3	General American Tank	100	52½	52½	52½	.....	52½
	General Asphalt	3,800	73½	72½	73	+ ½	72½
4	General Cigar	2,300	66½	65½	66½	+1½	66
3a	General Electric	35,900	118½	116½	117½	+ ½	117
80	General Electric vot	1,300	11½	11	11	— ½	11
1.

U. S. STEEL
GENERAL MOTORS
A brief Comparison of these Industrial Giants and the outlook of the Common Stock of each, Discussed in This Week's
MARKET LETTER
Copy on Request
Toole-Tietzen & Co.
Members
San Angelus Stock Exchange
Fire Connections at All Principal Points
500 Van Nuys Bldg.
LOS ANGELES. Phone TR. 0000

Telephone
TRinity
8504
to execute your buying and selling orders in stocks and bonds.
McCreery, Finnell & Co.
Members S. F. Stock and Bond Exchange
517 Hellman Bank Building
Los Angeles

We Offer
25 California Bank
10 Peoples National Bank
10 Seaboard National Bank
18 Security Bank
50 Central Investment
35 Pacific Finance, Comm
25 Pacific Indemnity
R. C. WILLIAMS, JR. & COMPANY
BANK STOCKS
INSURANCE STOCKS
505 CITIZENS NATIONAL BANK BUILDING
TELEPHONE MUTUAL 6131

E·F·HUTTON & COMPANY
Members
New York Stock Exchange
and other principal exchanges
Private Wires Coast to Coast
643 SO. SPRING STREET
Telephone TRinity 0911
545 SO. OLIVE STREET
Telephone TRinity 1461
AMBASSADOR HOTEL
Telephone Florence 1191
HOLLYWOOD
6606 Hollywood Boulevard
Telephone GRanite 6131
and
Other Offices in
San Francisco Oakland Del Monte
Pasadena San Diego San Jose
New York Office
61 Broadway Fidelity Building

To Bankers of
CAPITAL
Are you planning to organize a company or have you a company to dispose of?
Our service is for organizers desiring to form and develop companies on the guidance of legal and industrial specialists.
Before organizing your company or doubling your plans for present business, you are invited to consult with us personally.
Hitchcock Corporation Service
(Established over 7 years)
718 Insurance Exchange Bldg.
6th and Olive
Offices in San Francisco and San Diego

CASH LOANS
We advance at moderate rates of interest up to 75% of the market value on any stock security. We have thousands of satisfied loan customers. Call at our office for quick service. No Fees. No Red Tape.
J. A. MacDOUGALL, Jr.
Stocks—Bonds—Loans
704 South Spring Street
Phone Michigan 8000
LOS ANGELES CALIFORNIA

ARTHUR THOMAS COMPANY
Mining Stock Brokers for 11 Years
Members San Francisco and Salt Lake Stock Exchanges
308-1-2 Financial Center Building
704 South Spring Street
TUcker 1907

ODD LOTS
Chicago Grain—N. Y. Stocks
Specialty. Continuous Grain Service.
R. B. DORNEY & CO.
321 Stock Exchange Bldg.
Tel. VAndike 3070

WANTED
L. W. STRAUS BONDS
(All issues)
Call, Correspond
Quote Bonds
Our Bonds
Our Stocks
Our Service
Our Experience
Our Ability to Serve You
Our Desire to Serve You
Our Business Is Bonds
Our Specialty Municipal Bonds
Our Phone MUtual 6131
Our Address 615 Stock Exchange Bldg.
Our Name
Our Reputation
Our Ability
Our Business
Our Specialty
Our Phone
Our Address

WHAT'S DOING today

Southern California Manufacturers' Exhibit, Southwest Bldg., 130 South Broadway. Daily, 9 to 5. All welcome.

Los Angeles Chamber of Commerce board of directors' and Foreign Trade Club committee meetings, committee rooms, Chamber of Commerce Building, 12:15 p.m.

Los Angeles Institute of Public Affairs, University of California at Los Angeles, 855 North Vermont avenue, all day. Dean Roscoe Pound will speak at 3:30 p.m. on "Problems of Judicial Organization and Administration."

First Annual Public Health Institute lecture series, Patriotic Hall, 1816 South Figueroa street, popular lectures section, 7:30 p.m. "Life Insurance, Industrial Medicine and Life Extension Work—What They Mean to Public Health." Luncheon with California State Organization of Public Health Nursing, Windsor Tea Rooms, Brack Shops, noon.

Proximo Club luncheon meeting, Westlake Park Pavilion, 635 South Alvarado street, noon. Raymond B. Dunlap will speak on "Child Welfare in Public Schools."

Democratic Luncheon Club meeting, Alexandria, noon.

Delta Kappa Epsilon luncheon, University Club, 614 South Hope street, noon.

Delta Chi Alumni luncheon, University Club, 614 South Hope street, 12:15 p.m.

United Church Brotherhood meeting, First Baptist Church, Eighth and Westmoreland streets, 7:15 p.m.

Brotherhood Club luncheon meeting, Y.M.C.A. Building, 715 South Hope street, noon. Ben M. Cherrington will speak on "World Minded Men."

Apartment House Association of Los Angeles County, Inc., dinner meeting, 835 South Flower street, 6:30 p.m.

Adventurers' Club meeting Hayward Hotel, 8 p.m. Archduke Leopold of Austria, will discuss "Post-War Conditions in Austria."

Los Angeles Bar Association meeting, City clubhouse, 855 South Spring street, 6 p.m. Dean Roscoe Pound will speak.

Helen Jean Christie Tent, No. 17, Daughters of Union Veterans' of the Civil War, meeting, Patriotic Hall, 1816 South Figueroa street, 8 p.m.

Herpetological Society of California meeting, lecture room, Public Library, Fifth street and Grand avenue, 7:45 p.m. Living exhibit.

Los Angeles W.C.T.U. meeting, First Methodist Church, Eighth and Hope streets, 9 p.m.

Symphony Orchestra concert, Hollywood Bowl, Highland and Cahuenga avenues, 8:30 p.m.

Tourist motion pictures, Hollywood Chamber of Commerce, 6520 Sunset Boulevard, 10:45 a.m. "The Making of the Movies."

Southwest Museum exhibit, Marmion Way and Avenue 46, afternoon.

Los Angeles Museum exhibit, Exposition Park, 10 a.m. to 4:30 p.m.

Free permanent California exhibit, scenic motion pictures, State Exposition Building, Exposition Park, 10 a.m. to 5 p.m.

Illustrated lectures, scenic motion pictures, Chamber of Commerce, 10 a.m. to 4:30 p.m.

Mission Play, New Mission Play Theater, San Gabriel, afternoon.

Band concert, Westlake Park, 8 p.m.

Baseball, Wrigley Field, 2:15 p.m. Hollywood vs. Los Angeles.

Motion Pictures

Broadway Palace, Broadway between Sixth and Seventh—"The Rejuvenation of Aunt Mary."

Carthay Circle Theater, Wilshire Carthay Center—"Seventh Heaven."

Criterion, Grand and Seventh—"Flesh and the Devil."

Figueroa, Figueroa and Santa Barbara—"Cradle Snatchers."

Forum, Pico and Norton—"When a Man Loves."

Grauman's Chinese, Hollywood and Orange—"The King of Kings."

Grauman's Egyptian, 6708 Hollywood Boulevard—"Topsy and Eva."

Loew's State, Seventh and Broadway—"The Poor Nut."

Metropolitan, Sixth and Hill—"Barbed Wire."

Million Dollar, Third and Broadway—"Chang."

Orange Grove, 730 South Grand—"The Daughter of the Pacific."

Rialto, 812 South Broadway—"Rough House Rosie."

Tally's, 803 South Broadway—"The First Night."

West Coast Alhambra, Hill near Eighth—"Lost at the Front."

West Coast Uptown, Tenth and Western—"Beware of Widows."

Stage

Belasco, Eleventh and Hill—"The Great Necker."

Biltmore, Fifth and Grand—"Shanghai Gesture."

Egan Theater, Pico and Figueroa—"Bun-Up."

El Capitan, Hollywood and Highland—Dark.

Hollywood Playhouse, 1733 North Vine—"The Little Spitfire."

Majestic, Broadway at Ninth—"All God's Chillun."

Mason, Broadway between First and Second—Dark.

Moroco, 744 South Broadway—"Sure Fire."

Music Box, Hollywood and Gower—"Foggy Ann."

Philharmonic Auditorium, Fifth and Olive—Dark.

Playhouse, 940 South Figueroa—"Abie's Irish Rose."

Wilkes's Vine-street, Vine between Hollywood and Sunset—"The Geisha."

Varieties

Burbank, Sixth and Main—"Peppy Petters."

Hillstreet, Eighth and Hill—Eduardo and Elisa Cansino.

Orpheum, Broadway between Eighth and Ninth—Florence Moore.

Pantages, Seventh and Hill—"The Siamese Twins."

GREAT DRAWING POWER

Charles Hanson Towne, poet, gave a dinner in Paris during his recent European tour, and one of the sensations of the dining-room was the success of a very aged and decrepit man. Though his age was great, and though his decrepitude amounted almost to paralysis or palsy, a dozen of the most beautiful girls in Paris hovered about him continually.

"How that old man attracts the girls!" a woman said to Mr. Towne. "What can be the secret of his attraction, I wonder?"

"Why, don't you know?" the poet laughed. "He's a steel magnate."—[Exchange.

With a record of more than 5,000,000 miles flown in six years, British aviators have had only four accidents causing the death of passengers during that period.

BUSINESS BREVITIES.
[Advertising]

The Times Branch office, 621 South Spring street. Advertisements and subscriptions taken. Telephone Metropolitan 0700.

THE WEATHER
[Official Report]

LOCAL OFFICE, U. S. WEATHER BUREAU, Los Angeles, July 6.—[Reported by H. B. Hewer, Meteorologist.] At 5 o'clock a.m. the barometer registered 29.96; at 5 p.m., 29.94. Thermometer for the corresponding hours showed 64 deg. and 61 deg. Relative humidity, 5 a.m., 52 per cent; 5 p.m., 39 per cent. Wind, 5 a.m., northwest, velocity 1 mile; 5 p.m., west, velocity 10 miles. Temperature, highest, 86 deg.; lowest, 63 deg. Barometer reduced to sea level.

WEATHER CONDITIONS.—July 6: A disturbance is central near the Upper Mississippi Valley, having caused rains in Western Canada and on the extreme northern plains. Showers are reported from Arizona, Western Texas, the Lower Great Lakes region and the East Gulf coast. Temperatures are near the seasonal normal generally, but rising in the Ohio and Middle Mississippi valleys. In Southern California yesterday the weather was fair, with temperature somewhat above normal. It was clear this morning from near the coast to the mountains. Fair and moderately warm weather may be expected in this vicinity Thursday.

SUN, MOON AND TIDES.—Los Angeles, July 7: Sun rises 4:49 a.m., sets 7:07 p.m. Moon rises 12:41 p.m., sets 12:01 a.m. Los Angeles Harbor, July 7: High tides, 3:05 a.m. and 4:35 p.m.; low tides, 9:36 a.m. and 11:32 p.m.

LOCAL TEMPERATURES.—July 6: Minimum and maximum temperatures from Southern California points, reported yesterday to the Los Angeles office of the U. S. Weather Bureau, were as follows:

Stations—	Max.	Min.
Imperial	106	61
Los Angeles Harbor	76	59
Mt. Wilson	81	63
Newport Harbor	75	57
Pasadena	95	50
Pomona	95	54
Porterville	100	60
Rancho Pabla Te	86	57
Redlands	97	44
Riverside	101	54
San Bernardino	98	62
Santa Ana	90	55
Santa Barbara	80	56

LOCAL FORECAST

For Los Angeles and vicinity: Fair and moderately warm Thursday and Friday.

STATE FORECAST

SAN FRANCISCO, July 6.—Weather forecast: San Francisco and vicinity: Fair, but with fog in the morning; moderate to fresh westerly winds.

Northern California: Fair, with fog near the coast; somewhat lower temperatures in the interior; moderate northwest winds on the coast.

Sacramento and San Joaquin valleys: Fair; not quite so warm; gentle southerly winds.

Santa Clara Valley: Fair, but with fog in early morning; mild temperature; moderate northwest winds.

Southern California: Fair; gentle variable winds.

ARIZONA FORECAST

PHOENIX (Ariz.) July 6.—Forecast for Arizona: Mostly fair Thursday and Friday; not much change in temperature.

TEMPERATURES

Stations—Conditions. 5 p.m.	Tempera. Max.	Tempera. Min.	Precipitation.
Abilene—Clear	96	72	0
Boise—Clear	92	58	0
Denver—Clear	86	54	T.
Buffalo—Clear	72	60	.04
Chicago—Cloudy	90	66	0
Denver—Partly cloudy	82	52	0
Des Moines—Clear	88	64	0
Dodge City—Clear	88	66	0
El Paso—Clear	94	64	0
Helena—Clear	82	54	0
Flagstaff—Cloudy	80	48	.02
Fresno—Clear	94	64	0
Galveston—Clear	88	76	.06
Havre—Clear	78	48	0
Helena—Clear	84	46	0
Huron—Clear	90	56	0
Independence—Clear	94	62	0
Kamloops—Cloudy	76	50	0
Kansas City—Partly cloudy	94	72	0
Knoxville—Partly cloudy	88	68	0
Lander—Clear	86	44	0
Los Angeles—Clear	86	67	0
Memphis—Clear	90	70	0
Modena—Clear	92	42	0
Needles—Clear	106	74	0
New Orleans—Clear	90	78	0
New York—Cloudy	80	68	.06
North Head—Cloudy	62	54	T.
Oklahoma—Clear	94	74	0
Phoenix—Partly cloudy	110	80	0
Pittsburg—Partly cloudy	82	60	.01
Portland, Or.—Clear	74	54	0
Rapid City—Clear	82	46	0
Red Bluff—Clear	92	52	0
Reno—Clear	77	50	0
Roseburg—Partly cloudy	84	48	0
St. Louis—Clear	90	70	0
St. Paul, Minneapolis—Cloudy	80	46	T.
Sacramento—Clear	88	60	0
Salt Lake City—Clear	92	62	0
San Diego—Partly cloudy	80	64	0
San Francisco—Clear	62	52	0
San Luis Obispo—Clear	72	54	0
Santa Fe		38	0
Seattle—Partly cloudy	74	54	0
Spokane—Clear	84	54	0
Tampa—Cloudy	92	74	0
Tonopah—Clear	92	66	0
Tucson—Partly cloudy	92	72	0
Washington—Partly cloudy	80	66	T.
Winnemucca—Clear	82	44	0
Winslow—Clear	94	58	0
Yuma—Cloudy	94	82	0

VITAL RECORD

MARRIAGE LICENSES

The following marriage licenses were issued yesterday. Name and age given:

BATEMAN — CHESLEY, Nathan John Bateman, 27; Bonnie Jean Chesley, 22.
BAXTER — BIRD, Charles Bayard Baxter, 46; Ethel G. Bird, 32.
BEATTY—SELTON, Archie C. Beatty, 20; Malinda Mae Melton, 20.
BROWN—PHELPS, Edward E. Brown, 25; Fay E. Phelps, 19.
CARDENAS — STANLEY, Ricardo Cardenas, 24; Elena Stanley, 22.
CHAPIN—SATTERFIELD, Frank W. Chapin, 41; Helen Charlotte Satterfield, 32.
CHAVEZ — VEGA, Manuel Chavez, 30; Josefina Vega, 24.
CHERRY — WARFIELD, Gordon R. Cherry, 25; Eleanor Brunsell Warfield, 26.
CHRISTIE — SILVERMAN, Reuben C. Christie, 27; Margaret C. Silverman, 24.
CLARK—PEGAR, Dewey E. Clark, 29; Lenore A. Pegar, 20.
CORBETT—SCHAEFER, Frederick L. Corbett, 23; Dorothy D. Schaefer, 22.
CROWSON—WARREN, Hugh Crowson, 24; Ruth Warren, 19.
DIXON—SMITH, Gilbert E. Dixon, 21; Dora E. Smith, 17.
DYER — LIEBENBERG, William W. Dyer, 39; Lena C. Liebenberg, 30.
ELLINGTON—CUNNINGHAM, Louis Eugene Ellington, 26; Madge Fay Cunningham, 20.
ERICKSON—LYON, Erwin M. Erickson, 26; Lola L. Lyon, 22.
FRECH—ALLEN, William H. Frech, 37; Bessie J. Allen, 42.
FUCHS—SIMON, Adam Fuchs, 21; Anna Simon, 18.
GAMBLE—MACARTNEY, George B. Gamble, 66; Alice Macartney, 55.
GLOS—HOERNER, Emil Glos, 41; Berta Koerner, 32.
GONSALES — BELMONTES, Jose Gonsales, 23; Rosari Belmontes, 19.
GRAY — SMITH, Arthur P. Gray, 23; Opal I. Smith, 18.
GREEN — KINNEY, Tom Green, 21; Christina Kinney, 19.
HALLER — GRENNAN, Leonard F. Haller, 24; Emily Doreen Grennan, 22.
HANTSCHE—REAVIS, Alfred Hantsche, 38; Mary M. Reavis, 46.
HARTMAN — ARCHER, Fred L. Hartman, 22; Evelyn R. Archer, 18.
HAZEN—ALMALEH, Bob Hazen, 23; Sarah Almaleh, 20.
JOHNSON—STRAUSS, Justus Johnson, 26; Henrietta Strauss, 19.
JONES—SUNDERLAND, Jared Franklin Jones, 21; Helen Adel Sunderland, 20.
KELLEY — SLATER, Michael W. Kelley, 38; Lois C. Slater, 29.
KNUCKEY — REED, Omer Knuckey, 43; Olive Reed, 38.
LEAVERTON — CHANDLER, Herbert Leaverton, 21; Thelma J. Chandler, 20.
LIVERMORE — THEME, Thomas Joe Livermore, 19; Pearle M. Theme, 19.
LOPEZ—RECEBRA, Elijio Lopez, 26; Ma Guadalupe Rosecra, 24.
MANFUTSO — ANDREAE, Pascuale Manfuto, 22; Geraldine Andreae, 20.
MALISZEWSKI — DECICCO, John Maliszewski, 26; Stella Decicco, 22.
MANNEY — CALKINS, William A. Manney, 50; Ollie Calkins, 45.
MARTINEZ—TAPIA, Anastacio Martinez, 22; Rosario Tapia, 22.
McDONALD — RAMSEY, Frances D. McDonald, 23; Mary E. Ramsey, 22.
MERRIMAN—JONES, Ray E. Merriman, 24; Ruth Jones, 18.
MERRIAM — WHITE, Charles E. Merriam, 24; Gertrude A. White, 20.
MESSICK—O'BUTLER, Earl Alvin Messick, 19; Frances Vera Schuyler, 18.
MILLER — STIFFLER, Christian S. Miller, 32; Evelyn R. Stiffler, 24.
NOBLE—ANDERSON, Lyle Henry Noble, 29; Lucile F. Anderson, 20.
PANCIE—MARINCICH, Bob T. Pancie, 21; Anna Marincich, 18.
PEREZ — MURGA, Guillermo Perez, 32; Blanca Murga, 21.
PETTIS—ROOT, Charles H. Pettis, 43; Clarissa S. Root, 35.
PICCANE — ROWE, Charles Joseph Piccane, 25; Amelia Irene Rowe, 19.
PRICE—KING, Ross A. Price, 24; Mary E. King, 20.
RINKER — KILLEN, Howard Edgar Linker, 25; Beatrice Mary Killen, 19.
SACKS—FLEISCHMAN, Abraham Sacks, 27; Mildred Fleischman, 22.
SAUL — CLARK, Walter W. Saul, 21; Merrita Lorea Clark, 20.
SENGEL—SINGEL, Sam Segall, 24; Rose Singel, 20.
SEXTON — MULLER, Cornelius M. Sexton, Jr., 27; Edna J. Muller, 20.
SNIDER — FERTIG, Henry I. Snider, 22; Geraldine A. Fertig, 18.
TAYLOR — PRENTICE, Charles T. Taylor, 27; Florence E. Prentice, 22.
THOM—YOUNG, Lee W. Thom, 30; Ruth Young, 24.
THOMAS — BROWN, Andy M. Thomas, 21; Fay Brown, 18.
WARRINGTON—SEEGER, Harry Warrington, 49; Louise Seeger, 48.
WELLER—DRYER, Charles N. Weller, 22; Marie V. Perker, 22.
WELTER—APPLE, Percy G. Walter, 22; Larina C. Apple, 22.
WHITNER—SCHAF, Travis E. Whitner, 26; Margaret J. Schaf, 21.

BIRTHS

Names, sex, place and date of birth.

AIRD, Mr. and Mrs. John, Boy, Hollywood C. B. M. Hospital, July 1.
ALLEN, Mr. and Mrs. Walter, Boy, Good Samaritan Hospital, July 4.
BARETTA, Mr. and Mrs. Thomas, Daughter, 415½ East Forty-second street, July 4.
BRIGGS, Mr. and Mrs. Robert, Boy, Southwest Maternity Hospital, June 30.
BURKMAN, Mr. and Mrs. Ralph, Boy, Methodist Hospital, July 3.
CARRINGTON, Mr. and Mrs. Henry, Daughter, 1629 West Eighty-fourth Place, June 3.
COFFEY, Mr. and Mrs. Jule, Boy, Good Samaritan Hospital, June 30.
COMLEY, Mr. and Mrs. John, Daughter, Methodist Hospital, July 2.
FORSTER, Mr. and Mrs. Edzar, Boy, Hollywood C. B. M. Hospital, June 29.
FOSTER, Mr. and Mrs. John, Boy, Methodist Hospital, July 3.
GRUBB, Mr. and Mrs. Everett, Boy, 669 South Crenshaw, July 3.
HOLT, Mr. and Mrs. Omar, Daughter, 1515 East One Hundredth street, June 12.
LOFTIN, Mr. and Mrs. Cleo, Daughter, 857 Wall street, July 3.
LUNDQUIST, Mr. and Mrs. Harvey, Boy, 1763 East One Hundredth street, June 23.
MORROW, Mr. and Mrs. Fred, Daughter, 2409 Weber avenue, June 24.
PATTERSON, Mr. and Mrs. Claude, Boy, Hollywood C. B. M. Hospital, July 1.
PRIEST, Mr. and Mrs. Charles, Daughter, Hollywood C. B. M. Hospital, June 30.
STACK, Mr. and Mrs. Vincent, Daughter, Southwest Maternity Hospital, July 5.
WALDRON, Mr. and Mrs. John, Boy, Methodist Hospital, July 3.

DIVORCE SUITS FILED

AULICINO, Eugene against Angelina.
ARMOUR, Oeta E. against William J.
BARTH, Lena against Harry.
BENNETT, Ruth R. against James S.
BENTLEY, Leona M. against Charles E.
BOYNTON, Margaret Creighton against Arthur J.
BUHL, Leona against John R.
CARRETE, Rafael against Guadalupe.
CHARTERS, John B. against Ella T.
CRUMP, Frances Ione against William A.
EWE, Louise against Alfred.
FREY, Lela M. against Hollis Lee.
HANNAH, Madeline K. against James H.
HANSON, David M. against Beulah Mae.
HELMICK, Edward D. against Agnes.
HENDERSON, E. Winifred against James C.
HENDRICKS, I. M. against C. Doe.
JOHNSTON, Elizabeth against James S.
KOSHADE, Bernice against Leonard G.
MAHONEY, Mary G. against Burton D.
MATHIESON, Naomi Kathryn against Clifford G.
McCLURE, Laura A. against James S.
MILLER, Elisa Lee against George W.
MILLS, Helen D. against Samuel B.
MOORE, Alice against Leo.
NEUBAUER, Chloe E. against Ernest W.
OHLSON, Pearl against William.
PONNER, Ethel M. against Ethel.
RANKIN, Dorothea B. against Robert M.
REYNOSO, Rebeca Velasquez de against Ralph.
RINNERT, Harry J. against Rose C.
SCHENCK, Orma Cobern against Walter G.
SCHWARTZ, John K. against Elizabeth.
STARK, Daniel against Irene Lucile.
TARA, Christine S. against William W.
WADDLE, Evia B. against Elwyn K.

DIVORCE DECREES GRANTED

ABBELL, Sarah Louis from Otto.
ACOSTA, Moses from Estella.
BLONDEFIELD, Mary I. from Thomas N.
BURTS, Claudia from Herman.
CAMERON, Elizabeth H. from Alexander G.
FERGUSON, Bessie B. from Willard D.
HAMILTON, Clara from William.
HARTLE, R. from Jay J.
HEINZ, Marguerite E. from Oral S.
KIER, Hazel Selma from H. Courtney.
PETTIT, John from Blanche D.
RABAUNS, Emma M. from Martin Joseph.
SIMPSON, Beatrice A. from Reed F.
STORER, Helen L. from Clifford E.
VOURKI, Gladys from Rowland F.
WILLIAMS, Willie from Edward Henry.

OFFICIAL DEATH LIST

Name and place of death—	Age.	Date.
BARTON, Ida, Los Angeles	62	July 3
BROCK, Carrie, Los Angeles	68	July 3
BURKLEY, Emily, Los Angeles	81	July 3
BYERS, Allen, Los Angeles	71	July 5
COONS, Lucy, Los Angeles	81	July 1
CUNNINGHAM, Hazel, Los Angeles	30	July 3
DAVIDSON, Allen, Los Angeles	22	July 3
DU BOIS, Henry, Los Angeles	46	June 27
HARRINGTON, Gilbert, Los Angeles	41	July 1
LAUNDER, Joseph, Los Angeles	72	July 4
MARTIN, Harry, Los Angeles	71	July 3
McWILLIAMS, Mak, Los Angeles	37	June 29
MILES, Helen, Los Angeles	37	July 1
SAYLER, Francis, Los Angeles	66	July 1
SCOTT, James, Los Angeles	49	July 1
SHUPE, Allen, Los Angeles	71	July 3
THOMPSON, Celestia, Los Angeles	83	July 1
WARREN, John, Los Angeles	80	July 1
WHITICK, Paul, Los Angeles	40	July 4

DEATHS

With Funeral Announcements.

BULLOCK, Betty Gean Bullock.
Remains at chapel of Graham & Isbell.

CAPEWELL, Harvey Capewell.
Remains at the Palmer A. Smith Mortuary, 731 West Washington. Notice of funeral later.

CARR, Joly 6, at her late residence, 1332 South Lake street, Anita Ellen Carr, aged 54 years, widow of Leslie W. Carr; mother of Mrs. Henry Haynes Rooks and Jesse D. Carr.
Funeral services Thursday, July 7, at 3 p.m., from 1332 South Lake street. Pierce Brothers, directors. (San Luis Obispo, San Francisco, Salinas and Yreka, Cal., papers please copy.)

CHAPPLE, July 5, Mrs. Jessie, aged 38 years, at San Diego.
Remains at Edwards Brothers.

CLARK, The remains of Ina Jessie Clark will be placed temporarily in a vault in the Rappe Mortuary, 842 South Figueroa street.

CLEOPHAS, Edwin, at 1515 North Louise street, Glendale, husband of Kristi Cleophas; father of Gertrude Cleophas and Mrs. Cornelia Morton.
Funeral services today at 11 a.m. at the Little Church of the Flowers, Forest Lawn Cemetery, L. G. Bowers Co., directors.

CRESSWELL, Hugh L., late of 844 West Redondo Boulevard, Inglewood, aged 51 years, beloved husband of Clara Cresswell and father of Kenneth, Le Roy and Roger Cresswell.
Funeral service Friday at 1 p.m. at the First Baptist Church, Inglewood. Hardin Funeral Home in charge.

ELLIS, July 6, Mrs. Nadine Ellis.
Remains at the chapel of W. A. Brown, 1815 South Flower street. Notice of funeral later.

EVANS, Services for Anna V. Evans will be held today at 10 a.m. from Grace Chapel, Inglewood Cemetery, under direction of the Rappe Mortuary, 842 South Figueroa street.

FRESNEDA, Emanuel, Wednesday, July 6, aged 61 years, beloved father of Susanna Hallowell, James Raymond Fresneda and Arthur Fresneda.
Remains at chapel of Walter C. Blue, Inc., 717 West Washington street. Notice of funeral later.

GLENDENING, July 6, Frank Glendening.
Remains at the chapel of W. A. Brown, 1815 South Flower street. Notice of funeral later.

GWIN, At 1707 East Sixty-seventh street, Mrs. Mildred A. Gwin, aged 74 years, beloved wife of Arthur M. Gwin and mother of Mrs. Pearl Cleveland.
Funeral services Friday, July 8, at 10 a.m., from the chapel of W. A. Brown, 1815 South Flower street.

HAYCOCK, Carrie J. Haycock of 130 West Sixty-second street passed on July 5.
Remains at chapel of The Washington Company, 735 West Washington street. Funeral notice later.

HEINER, Of 3735 Third avenue, Lucien Heiner, beloved husband of Marie Heiner; father of Mrs. Fred Dopp, Peter and Paul Heiner; member of Chef De Cuisine.
Funeral services at Cresse's, Highland Park, Friday at 3 p.m. (Third degree members requested to attend.)

HELLMANN, July 6, Meta Margaret Hellmann, loving sister of Anna H. Fortune, aged 65 years.
Funeral Friday, July 8, at 8:15 a.m., from chapel of Cunningham & O'Connor, 1021 South Grand avenue. Requiem mass at the Church of the Precious Blood, Fifth and Hoover streets, at 9 a.m. Interment, Calvary.

HOSKIN, July 5, Blanche Hoskin, aged 51 years.
Remains in care of Garrett Brothers' Mortuary. Interment, Redlands, Cal.

HUFFMAN, Dr. Wilfred Le Roy Huffman.
Announcement of funeral later by the Rappe Mortuary, 842 South Figueroa street.

JOHNSON, Of 5319 Almaden Drive, Betty Ramona Johnson, beloved daughter of Mr. and Mrs. Otto L. Johnson.
Remains in care of Cresse's, Highland Park. Services at the Little Church of the Flowers, Forest Lawn, today at 9 a.m.

JONES, Harry C., late of 6123 Selma avenue, devoted husband of Mrs. Laura Jones, stepfather of Hattie and Janet Gaynor.
Funeral today at 1 p.m. from chapel of Walter C. Blue, Inc., 717 West Washington street.

KISLINGBURY, The funeral of George Kislingbury will be held at Brown Brothers' chapel Thursday, 10 a.m.

KROEGER, Funeral services for Augusta C. Kroeger today at 9:30 a.m. from St. Vincent's Church, corner West Adams and Figueroa streets. Figure Brothers, directors.

LAKE, Mrs. Ella L., late of 5021 Buchanan, beloved mother of Irene L. Decker and Ivy L. Lake of Los Angeles and Ben H. Lake of Salt Lake City.
Remains at the Brunhie Funeral Home, 1516 Tuberman street. Funeral notice later.

McDOWELL, Pearl McDowell.
Remains at chapel of Graham & Isbell.

McVEY, July 2, J. M. McVey, loving brother of Mrs. Fred Rand and Mrs. Anna McGowan of Hanover, N. H.; Mrs. Mary McDowell of Windsor, Vt., and Donald McVey of Knowles, Cal.
Funeral at Brown Brothers' chapel, 835 Figueroa, Thursday, 1:30 p.m.

METCALF, Charles A., July 6, at his home, 2308 Division street.
Funeral Saturday, 2 p.m., from Jones's Mortuary, 717 West Washington.

MILLER, July 6, at 120 North Gramercy Place, Theodore F. Miller, loving father of Mrs. E. Everett Bennett, Walter C., Charles A., J. Evans and Clark F. Miller.
Funeral services Friday, July 8, at 11 a.m., from Pierce Brothers' chapel. Interment, Inglewood Cemetery.

MILLER, Lillie L. Miller of 1247 Twenty-first street, Santa Monica, aged 73 years, loving wife of William F. Miller; mother of William M. and Benjamin S. Miller.
Services Friday at 2 p.m. from the Wilshire Funeral Home, 1519 Wilshire Boulevard.

MOORE, The funeral of Capt. L. E. C. Moore, brother of Judge A. D. Moore, will be held at Los Angeles Crematory, Friday, 10 a.m., Stanton Post, G.A.R., in charge. Brown Brothers, directors.

DEATHS

With Funeral Announcements.

PRUNER, July 6, Clayton C. Pruner.
Remains at the chapel of W. A. Brown, 1815 South Flower street. Notice of funeral later.

RATHBUN, In Baldwin Park, July 6, Paul Alvin, beloved husband of Nora Rathbun.
Masonic services will be held from the chapel of Peck & Chase Co., 1213 South Figueroa street, Friday morning at 10 o'clock.

RENDALL, Cordia Murry Barnes Rendall, widow of the late Stephen A. Rendall; beloved mother of Dr. Robert F. Rendall, Mrs. H. W. Fitch, Mrs. Tasker Oddie of Reno, Nev., and the late Mrs. Vernon Goodwin.
Services at the Hollywood Cemetery chapel today at 11 o'clock. D. C. Gullick, director.

REYNOLDS, Mrs. Lillian Reynolds.
Remains at chapel of Gus Alvarez & Moore, Interment, Vancouver, B. C.

RUBOTTOM, Helen Louise Rubottom, late of 1209 East Fifty-ninth Place, infant daughter of Ernest and Gladys Rubottom.
Announcement of funeral later by the Rappe Mortuary, 3969 Compton avenue.

SARRAIL, July 5, Louis Sarrail of Walnut, Cal., loving father of Bernard and Pierre Sarrail, Mrs. J. L. Sarrail and Mrs. Catherine Sentous.
Funeral Friday, 9 a.m., at the chapel of Godsen & Martinez, 828 West Washington street; thence to Our Lady of Lourdes Church. Interment, Calvary.

SCHACHTRUPP, Accidentally, at Santa Ana, William C. Schachtrupp, husband of Harriet Schachtrupp, brother of Mrs. Hettie Witt.
Funeral services Friday, July 8, at 2 p.m., from Pierce Brothers' chapel. Interment, Forest Lawn Cemetery.

SCHUBERT, Services for Florence E. Schubert will be held today at 2 p.m. from the Rappe Mortuary, 3969 Compton avenue.

SMITH, July 6, Fred A. Smith.
Remains at the chapel of W. A. Brown, 1815 South Flower street. Notice of funeral later.

STEVES, The funeral of Glen H. Steves will be held at Brown Brothers' Chapel, Thursday, 3 p.m.

SURKI, Frank, aged 44 years.
Remains at Breese Brothers, 855 Figueroa.

TEDLOCK, July 6, Cully Tedlock.
Remains at the chapel of W. A. Brown, 1815 South Flower street. Notice of funeral later.

THOMPSON, Services for Henrietta Elizabeth Thompson will be held today at 10 a.m. from the Rappe Mortuary, 3969 Compton avenue.

WEISER, Services for Virginia Frances, of 7369 Parmelee avenue, aged 76 years, today at 2:30 p.m., from chapel of E. W. Holman & Son, 1904 East Florence avenue.

WESTFALL, July 6, Augusta M. Westfall.
Remains at Pierce Brothers. Notice of funeral later.

WILKINS, At Palm Verdes Estates, July 6, Fannie E. W. Wilkins, beloved mother of Mrs. W. M. Sutherland of this city and William F. Wilkins of St. Louis, Mo.
Services Friday, July 8, at 11 a.m., from Pierce Brothers' chapel.

FUNERAL NOTICE

Pentalpha Lodge, No. 247, F. & A. M.: Brothers will assemble at Forest Lawn Cemetery, Glendale, at 10:45 a.m. Thursday, July 7, to attend the funeral of Brother Paul Clifford Whitten.
(Signed) W. F. McRAUS, Secretary.

FUNERAL DIRECTORS

GEORGE H. REMINGTON
THE FUNERAL HOME OF SERVICE
ADEQUATE FREE PARKING SPACE
1120 SOUTH FLOWER STREET
TELEPHONE WEstmore 8728

EDWARDS BROTHERS, INC.
SERVICE, ECONOMY, RELIABILITY
936 Venice Boulevard (16th street.) WE. 3848.

BREESE BROTHERS
AMPLE FREE PARKING SERVICE
855 SOUTH FIGUEROA. FA. 3126.

R. CLAIR OVERSHOLTZER CO.
WE. 6147. 1258 South Grand.

WASHINGTON CO. J. D. ROBINSON
738 West Washington street. WE. 8814.

GARRETT BROTHERS
821 Venice Boulevard (16th street.) WE. 9000.

ROBERT SHARP & SON WE. 4448
831 Venice Boulevard.

R. C. KOOP, 1314 W. WASHINGTON

CEMETERIES

BEAUTIFUL
HOLLYWOOD CEMETERY
Mausoleum-Crematory-Columbarium
"HOLLYWOOD CHAPEL," the most artistic little chapel on the Pacific Coast, available for funerals without cost.
CRYPTS $275.00
6000 SANTA MONICA BOULEVARD
HEmpstead 5800 HOLly. 8405.

FOREST LAWN MEMORIAL PARK
Cemetery, Mausoleum, Crematory
"The Cemetery Unusual"
Every form of burial under perpetual care.
"Among the Hills"
Glendale Avenue & San Fernando Road

INGLEWOOD PARK CEMETERY
MAUSOLEUM, CREMATORY, COLUMBARIUM
These beautiful acres, wonderfully landscaped, with beautiful lawn, trees, flowers, lake, winding walks and roads. All perpetually cared for in this prosperous, fast growing place. For Sale by all
Trinity 4497 TRinity 4497.

CEMETERY LOTS

1 WISH to dispose of family lot, Inglewood Choice location. Very reasonable. EM. 4355, owner.

FLORISTS

THE ALEXANDRIA FLORIST
HOTEL ALEXANDRIA, VA. 8081.
Good Flowers Lowland of Popular Prices.

MUCH RAW MEAT IN ESKIMO DIET

Dr. William A. Thomas of Chicago, following an investigation of the food that makes up the menu of the Eskimo, has contributed to the Journal of the American Medical Association a series of findings that confute popular diet rules. Dr. Thomas, who was with the McMillan expedition in Greenland and Labrador, examined many Eskimos and paid particular attention to their diet. He found among the natives of Greenland little evidence of scurvy, rickets, hardening of the arteries or blood and skin diseases. This is regarded as remarkable in view of the lack of vegetables of any kind. Dr. Thomas explains that an Eskimo baby is nursed until it is 4 or 6 years of age—or until it has a sufficient supply of teeth to begin eating meat. Contrary to popular opinion, he found that the Eskimo has little use for fat or blubber, preferring red meat and the livers of animals. The menu consists chiefly of land and sea animals, waterfowl and fish. Most of the meat is eaten raw, as little chance is afforded for cooking. In Labrador, where civilization has introduced canned and dried vegetables, cereals and civilized cooking, Dr. Thomas found scurvy and other diseases. Apparently the Greenland-Eskimo's diet of raw meat without vegetables or green stuffs, suited him admirably. The Eskimo is exposed to the most severe weather, and often goes without food for long periods. An American might live the same life and thrive on the same diet, but until the Eskimo habits are adopted it is deemed best to stick to the American method of preparing a balanced ration, faulty as it may be from the expert's point of view.

The Modern Miracle

Mrs. Braddeley Built had set out determined to obtain a magnificent gown which she had seen advertised in the morning paper.

But, unfortunately, the gown did not fit her ample form.

"I like this frock," she said to the saleswoman in the World's Store, "but it's too tight here and here. Alter it to fit me and I'll buy it."

The saleswoman regarded her a moment.

"Alter it, madame, to fit you?" she replied. "Oh, no, madam, that is never done. But if you'll be good enough to visit our beauty department on the second floor they'll alter you to fit the frock."—[From Answers, London.

A 2-year-old girl of Lille, France is claimed to be the youngest child to speak four languages. She can answer questions in French, English, German and modern Greek.

NEW WELLS SHOW GAIN FOR WEEK

Twenty-five Holes Started as Against Fifteen During Preceding Period

A substantial increase in the number of new drilling wells in the State of California was registered last week, the total being twenty-five new wells, against fifteen for the previous week.

The Huntington Beach field led the list with eight new wells, five in Seal Beach, four at Richfield, one each at Long Beach, Inglewood and Goleta, three in the Midway fields, one at Coalinga, and a wildcat well in Orange county.

Oil-field operations reported to the State oil and gas supervisor for last week were as follows:

PERMITS FOR NEW WELLS

Alamos Co.,

The Times
LOS ANGELES
THURSDAY MORNING, JULY 7, 1927.—PART II. 20 PAGES.
POPULATION By the Federal Census—(1920)— 576,673. By the City Directory—(1927)—1,209,542

ADVERTISING MEN JOIN IN BARBECUE

Old Spanish Custom Revived for New York Visitors

Somehow, It Tastes Better in the Open

Disguised as barbecue chefs local and visiting advertising men made merry yesterday. They are, left to right—Don Thomas, Paul S. Armstrong, Irving R. Smith, Clifford S. Reuter, John A. Wilkens and S. Wilbur Carman. Below the visitors and their hosts are shown seated for banquet at Uplifters' Club in Santa Monica Canyon.

WESTERN hospitality in the form of an old-time Spanish barbecue, welcomed the seventy members of the New York Ad Club and their families yesterday at Uplifters' Ranch in Santa Monica Canyon. The barbecue was given under auspices of The Times.

John Steven McGroarty, the chief speaker at the gathering, described the development of Southern California from the time of the first Spanish land grant. He deplored the fact that with the advance of population westward the old beauty spots will eventually disappear. Looking into the future, Mr. McGroarty predicted to the visitors that fifty years from now will see the whole coast thickly populated from Santa Barbara to San Diego.

Responses to their greeting were given by John A. Wilkens, vice-president of the Charles Francis Press, and S. Wilbur Gorman, president of the Gorman Advertising Agency, both of New York. Don Thomas, president of the Los Angeles Advertising Club gave a short address. Irving R. Smith, of The Times, was toastmaster.

The visiting ad men also were guests yesterday morning of the Breakfast Club at an affair given by the Western Association of Motion Picture Advertisers. D. F. McCarty, president of the Chamber of Commerce, extended to them an official welcome to the city. Among those present included a group of motion-picture celebrities, actors, actresses and directors. Joseph Schenck, producer, gave the chief address. Following the breakfast the visitors were taken for a tour of the studios in Hollywood, Culver City and Burbank.

The visitors and their families were guests last night at the Carthay Circle Theater.

'SLEEP' ARRESTS WILL BE ASKED

Chiropractor and Operator of Hospital Under Fire

Dr. Parrish's Aides Refused Right to See "Victim"

Court Order Gotten to Halt Removal of Patient

Complaints asking for the arrest of Dr. William J. Peacock, chiropractor who is treating Mrs. Clara Drummond, victim of a semi-coma for ninety-four days, and Mrs. Harriet Cunningham, proprietress of the Cunningham Hospital, where she is under treatment, will be asked today on the grounds of operating a hospital without a license at the request of City Health Officer Parrish, he stated last night.

DR. GEORGE PARRISH.

Efforts of Dr. Parrish to penetrate the smoke screen of secrecy which has been thrown up around the case reached a state of open warfare last night, when Dr. Samuel Marcus and Dr. Aaron Rosanoff, brain specialists bearing written orders from Dr. Parrish to examine the girl were refused admittance at the hospital on the grounds that her condition would not warrant examination at that time.

RESTRAINING ORDER

Earlier in the day Walter E. Drummond, husband of the woman, had obtained from Judge Burnell a restraining order preventing Dr. Parrish, Dr. Marcus, Dr. Rosanoff and others from removing her from the Cunningham Hospital or interfering with the treatment she is receiving from Dr. Peacock and his associates.

After a hurried conference with Judge Burnell, Dr. Parrish learned that his representatives can make an examination at any time in the interests of public health, although they can not move the woman or interfere with her treatment, under terms of the restraining order. Hearing was set for the 14th inst.

Drs. Marcus and Rosanoff said they did not press their request to examine the woman, because they did not wish to put the matter on the basis of a controversy, and will await further orders from Dr. Parrish before attempting again to see Mrs. Drummond.

Dr. Peacock brought counter charges last night, saying that members of the medical profession were trying to "get him" because he had the "dope on them" for the treatment Mrs. Drummond had received at Fresno.

DETERMINED ON TEST

Apparently prepared to resist all efforts of the city health department or its representatives to examine the girl, Dr. Peacock declared last night that the hospital sign had been taken down from the Cunningham Hospital, that it now is a private residence, owned by Mrs. Cunningham, and that Drummond, the woman's husband, has taken up his residence there also.

Dr. Parrish at the same time was determined to put his powers to safeguard the public health to a test and demand that an examination of the woman be made. Dr. Marcus and Dr. Rosanoff said they are acting solely on order from the City Health Department, that they will do nothing more than make an examination and report their findings officially to Dr. Parrish and they have no interest in the case whatsoever.

Dr. Victor Parkin, psychiatrist, after a brief and cursory examination of the woman, concurred in the previous diagnosis of her case as a form of hysteria.

Dr. Parkin characterized the patient's physical condition as "very poor," while Dr. Peacock reported late yesterday that everything was "fine."

Dr. J. K. Kikkerson, chiropractor, who had given a report on Mrs. Drummond's condition over radio station KMTR Monday night in connection with his health talk, said over the radio last night that he had nothing further to report other than to suggest to the public that it be not overwrought by all that it hears.

CHILDREN ON PARK PROGRAM

A group of the Fitzmaurice-Kelly kiddie entertainers will offer specialties on the afternoon program of the City Park Board and the Lincoln Heights Association at Lincoln Park Sunday. Harold Roberts and his Golden State Band will play. The entertainment is scheduled to begin at 1:30 p.m.

EQUITY SNARES FILM PLAYERS

Seven Hundred Actors Vote to Join Union Group

Virtual Strike Threat Made if Producers Protest

Sweeping Demands Will be Made in Ultimatum

Beguiled by the golden promises of Frank Gillmore, high official of the Actors' Equity Association, some 700 actors and actresses, comprising the bulk of leading film players, dropped a thunderbolt into the peace and quiet of Hollywood last night when they made the first move in an attempt to force the closed-shop principle on the entire motion-picture industry in a mass meeting at the Writers' Club.

In a moment of enthusiasm induced by the beautiful pictures of a Utopian existence under the so-called protecting palm of a motion picture actors' union, a resolution was passed amounting to a threat of widespread strike if producers will not accede to the demands that are to be made on them.

By a vote which spokesmen declared to be unanimous, the actors and actresses in attendance at the meeting voted to join the motion-picture branch of the Equity Association, and drafted a program including among the principal items demands for a basic agreement, a standard contract and an eight-hour day.

What is meant by the basic agreement has not yet been defined clearly. But it is believed it will outline the powers to be relegated to both producers and actors and state the powers of the actors in choice of plays to which they are assigned.

The standard contract would mean that one form of contract, to which the Equity would be a party, would be employed.

SECRET SESSION

As to the third item, film players now work on schedule, regulating their hours according to the necessities of the pictures on which they are working.

The meeting was kept secret and no printed announcement of it was made in advance. The actors were called together by word of mouth. Frank Gillmore has been working ever since his arrival about two weeks ago, laying the foundation for last night's meeting.

Possibilities of a strike in case producers fail to accede to the demands to be made of them were given further credence by the fact that Gillmore is said to be accompanied by one of his henchmen, who was one of the most famous strike leaders in the actors' strike of 1916.

On the speakers' platform at the meeting were Ernest Torrance, Walter Beery, Charles Ray, Thomas Meighan, Conrad Nagel and Bert Lytell.

Nagel, who presided at the meeting, is a member of the Academy of Motion Picture Arts and Sciences, an organization originally formed to keep peace and understanding between different branches of the film industry. During the meeting he propounded plans and policies which would be at cross purposes with the aims of the academy as hitherto set forth.

Lytell, with great eloquence, pictured the life of an actor in the film industry as a path of roses under the benign influence of the Actors' Equity Association.

SEQUEL TO CUT

It is the first time that the motion-picture branch of the Equity has gained any standing in Hollywood. It has struggled along for some time trying to gain a foothold, but has been considered weak and without any danger of gaining any power.

The mass meeting apparently grew out of the recent salary cut, which was considered for some time by producers, although they agreed, after holding conferences with all branches of the industry, to abandon any such plan for the time being. Actors say that they were unprepared for such a step and that their action of last night in a large measure was a protection against such a proposal being made again without warning.

Practically every film actor and actress of prominence in Hollywood, with only half a dozen or so exceptions, attended the meeting.

Before the close of the meeting while the actors and actresses were still at a high emotional pitch as a result of the eloquence of the speakers, cards were distributed ostensibly for the purpose of obtaining new addresses of the film players, but apparently for the purpose of forming a potential roster of members for the motion-picture branch of the Equity.

THREE PERSONS WANT TO GUIDE HER LIFE

Priscilla Moran

ARGUMENTS STARTED IN MORAN CASE

Child Actress Listens as Judge and Attorneys Argue Over Her Guardianship

Priscilla Moran, 9-year-old actress of the films, wriggled uncomfortably in a hard courtroom seat yesterday while a grave judge and three sets of attorneys considered her case. For that matter, two judges were involved, for the first matter on the calendar of Presiding Judge Burnell was to decide what other judge should hear about Priscilla. Judge Burnell sent the case down to Judge Millis.

Three litigants are contesting for custody of Priscilla, whose father, Leo Anthony Moran, died in Tucson, Ariz., last March. John C. Begland and his wife, Myrtle Begland, claim he under a will left by Moran, in which they are designated to act as her guardians and are asked to adopt her. They live at 1826 Prospect Drive.

The will is being contested by Margaret Moran Becker of Long Beach, Moran's sister, who maintains the testament is of no effect and that as next of kin she is entitled to custody of the little girl.

And fresh Oklahoma comes Mrs. Ella Smith Schaber to contend that she is Priscilla's legal mother by virtue of adoption proceedings in the Oklahoma courts. Mrs. Schaber says Moran asked her to take care of his child and to take her out of the pictures.

The matter is so involved and such close issues of law and fact are presented that the trial probably will take several days.

TEMPLE TO CARRY OUT PAY ORDER

Angelus Management to Abandon Monthly System Following Complaint

The State semimonthly pay law will be observed strictly hereafter at Angelus Temple, P. H. Whitfield, attorney for Mrs. Minnie Kennedy, informed Deputy State Labor Commissioner Barker yesterday.

The communication was in answer to a subpoena issued by the Labor Bureau ordering Mrs. Kennedy to answer charges that the law was being violated. The charges were made by a person who requested that his identity be kept confidential, according to Deputy Commissioner Lowy.

The letter stated that Mrs. Kennedy has been paying employees of the temple once a month in accordance with an agreement between herself and them in order that bookkeeping might be kept at a minimum. It was understood, by the employees that if they needed money during the month they could obtain it from Mrs. Kennedy promptly, according to the attorney.

NEW FIGHT ON WILSHIRE STUB PENDS

Hall to Attack Widening Project When New Council Takes Up Matter Today

Lively debate is expected at the meeting of the City Council today when the ordinance of intention for the widening of Wilshire Boulevard from Figueroa street to Alvarado street comes up for consideration.

The project, involving an expenditure of between $2,000,000 and $3,000,000, was fought bitterly in the old Council by Councilman Hall, in whose district the proposed improvement lies. He has served notice that he will renew his fight on the project in the present Council. There has been no indication as to the attitude of the new Councilmen on the subject.

Hearing on the confirmation of assessments for the following improvements will come up before the Council today: Opening and widening of Flower street between Washington and Thirty-eighth street; Lincoln Way between Armadale avenue and Avenue 46; improvement of McCready avenue between Ayer street and South street; Ninety-first Place between Broadway and Figueroa street, and Tracy street from Griffith Park Boulevard to Hyperion avenue.

INDIANANS TO PICNIC

Members of the Indiana State Society of Long Beach will gather at Bixby Park on Saturday for their annual basket picnic and outing.

GLENDALE BRUSH FIRE CONTROLLED

Blaze in Verdugo Canyon Checked After Eight-Hour Battle by 150 Men

After fighting a stubborn brush fire for more than eight hours yesterday in Verdugo Canyon near Glendale, the force of 150 men working under the direction of County Forester Turner last night had the blaze under control.

The fire originated in the city limits of Glendale, according to Mr. Turner, and for a time threatened several homes in the Verdugo Woodlands district. About 200 acres were burned over before the fire's advance was checked.

County Fire Dispatcher Gregory is making an investigation to learn the cause of the fire. A force of men remained on duty all night to prevent the blaze from breaking out anew.

GUARD FOR JULIAN MEETING

Strong Police Detail Planned at Gathering Tonight; Stockholders Due to Hear Lewis Expose

Guarding against the possibility of violence a strong police guard will be maintained in the Olympic Auditorium tonight when S. C. Lewis will address a meeting of Julian Petroleum Corporation stockholders with the avowed intention of naming those who profited most by the huge overissue of stock and market speculations which brought about the crash of the concern and resulted in the indictment of scores of prominent citizens.

This announcement was made late night by Lieut. H. J. Todney of the Georgia-street division, who has been assigned the task of preserving order during the meeting. Every precaution will be taken, he said, to prevent violence such as that which occurred recently in the offices of the stockholders' committee when Arthur Loeb received injuries which may result in the loss of the sight of one eye.

LEWIS'S PROMISES

In a statement announcing the meeting a week ago Lewis promised to reveal the identity of those who received the large amounts of money realized from the huge overissue of stock and the complicated motives and causes which precipitated the Julian Petroleum fiasco.

The former executive of the corporation has promised to go even further and tell the stockholders just where the money is at present and suggest plans for clarifying the situation so that the stockholders still may realize on their investments.

The entire address will be broadcast through radio station KFXB, according to Lewis.

JURORS "SHADOWED"

Dist.-Atty. Keyes announced yesterday an investigation had revealed that private detectives have been "shadowing" members of the grand jury, which recently returned fifty-five indictments.

"I have no idea what the purpose of this 'shadowing' was," Harold Davis, chief deputy District Attorney, said yesterday, "but it must stop. I have obtained the promise of those

(Continued on Page 2, Column 4)

COUNCIL TACKLES LIEN MESS

Seek Efficient Method for Notifying City Property Owners of Assessments

[illegible] method of notifying city property [illegible] improvements will be inaugurated in the [illegible] during a lengthy discussion at the City [illegible] carried out.

[illegible] his being almost sold for a 47-cent assessment because he was not notified in time. Councilman Hall suggested that probably much could be accomplished if the Coliseum Pershing and Efficiency Committee went to work on the City Clerk's office. Councilman Ingram remarked that if the city would get its names of property owners from the County Tax Collector instead of from the County Assessor the assessment would be more up to date and much clerical work and injustice would be eliminated. It was agreed that what machinery the city has provided to meet the situation thus far is far behind or is not properly functioning.

Assistant City Attorney Whitehead explained that amendments to the state laws on the subject during the last Legislature will remove much of the difficulty, but still leave much to be desired.

Linebarger to Sail for China on Liner Today

Judge Paul Linebarger, who has been making a lecture tour of the United States in the interest of promoting a greater friendship between this country and Nationalist China, will return to China today aboard the M. S. Pella of the Italian line.

Judge Linebarger was recently given a farewell dinner by the Kuomintang of Los Angeles. About forty courses of American and Chinese foods were served to the guests present.

In his lecture tours through Southern California Judge Linebarger said that he had received a warm sympathetic response. The Chinese are eager for the people of America to understand them, he said.

CHILD'S FUNERAL ARRANGED

Funeral arrangements were being made last night for 2-year-old Betty Jean Bullock, daughter of Mr. and Mrs. T. W. Bullock, of 8088 Annette avenue, South Gate, who died Tuesday night from the effects of eating a firecracker the 4th inst.

Take a Look at Yourself—

How far have you progressed along the road you determined to follow some years ago? Are you better off now?—your own boss?—financially independent? Plenty of opportunities exist in Southern California—new ones turn up every day—and out of the mass of valuable information in the daily "Business Opportunities" of Times Want Ads you can surely find something to make your way ahead.

The Lancer

by Harry Carr

IT WILL be a fine thing if, out of this family row at Geneva, we come to some sort of friendly understanding with Japan.

WHY WAR?

There's no use dodging the facts.

For ten or fifteen years, we have been making preparations for a war with Japan.

Honolulu is being transformed into a bristling fortress for no other reason.

And what is it all about?

Despite all these gun-sighting boys on both sides—despite all the yellow journalists warning us about something or other—what are we going to fight about?

The Japanese are a people with an almost quixotic standard of honor; and we want to do the right thing. If the blatherskite labor union leaders of San Francisco can be restrained from insulting them, there will be no war.

THE BASHFUL QUEEN

Great joy may come to King Boris of Bulgaria if he marries the daughter of Queen Marie.

But he will never get his share of the publicity.

Nobody will ever know he is there. The shy violet of the Balkans will be the bride and groom and all the guests, so far as grabbing off newspaper space is concerned.

What a shot in the arm is to a dope fiend, so a blank column of a newspaper raises the fury of the most beautiful of the queens.

HIGH-BROW COP

One of Michigan's great football stars has become a Detroit cop.

And it's good business.

Not every policeman has brains! But there is no job in which brains come in more handily.

And it isn't a bad job at that. It is interesting, dramatic, varied and has its own rewards. There isn't much honest money in it; but the chances for promotion are great for bright young fellows. And security for old age.

After all, money isn't everything.

FOOLS

Just before the Fourth of July, it was announced that anyone taking fireworks into a forest reserve would have the fireworks confiscated.

Why not the automobile?

Any fool who would shoot off firecrackers in a forest as dry as tinder hasn't brains enough to be trusted with an automobile.

Or with anything. He ought to be locked up in a tank and fed with a spoon so he wouldn't stick a fork in his eye trying to find the way to his own mouth.

CONSECRATED

The annual Old Spanish Days Fiesta in Santa Barbara in August will be especially notable by reason of the fact that it will mark the consecration of the restored Santa Barbara Mission.

Of all the towns and cities of California Santa Barbara is the only one with sufficient finesse of spirit to appreciate the charm and beauty of the old days before the gringo came.

About all Los Angeles has done to preserve these lovely old traditions is to erect some "Spanish-style" houses that look like movie sets.

The old mission is of the heart's blood of the most charming era that any country has ever known.

AUNT HET

BY ROBERT QUILLEN

"I ain't never heard tell of a woman that done her own washin' havin' to go to a nerve specialist."

(Copyright, 1927. Publishers Syndicate)

TRIAL OF NEGRO OFFICERS OPENS

Police Detectives Charged With Murder

Relatives of Slain Youth Relate Version

"Planting" of Gun Asserted by Victim's Mother

Declaring he thought his son had been shot by burglars, John Faulkner yesterday in Judge Craig's court gave his version of the shooting of Sam Faulkner, for whose death M. B. Sheffield and Frank Randolph, negroes, former police detectives, are being tried on a charge of murder. The two officers are asserted to have killed young Faulkner, also colored, during a raid on the home of his sister, Mrs. Clara Harris, on April 24, last.

The Faulkners lived in a house situated to the rear of that occupied by Mrs. Harris, according to the witness, who said he and his son went into the house to investigate noises that had aroused their attention.

CLIMBED IN WINDOW

"The doors were locked," said Faulkner, "and my son and I climbed through a window in the house."

The witness stated he heard a shot and saw his son fall when the latter had opened a door leading into another room in the house.

"I heard somebody say, 'Let's get the old man, too!'" said Faulkner. "Then I ran from the house. I thought they were burglars."

Rachael Faulkner, mother of the slain man, said she was in the house tending her son's body when Officer Sheffield walked into the room. She declared Sheffield had two guns, and sought to pinke one of them from the body of the youth. Sheffield pocket up the gun only after Mrs. Harris told him he had brought it there and he had better take it with him, the witness added.

VISITOR FLEES

Other witnesses called included Gilbert Dixon, a visitor at the Harris house, who identified the two officers as the men he declared broke into the house while he was there. Dixon said he attempted to flee from the place, but was taken back by Officer Randolph at the point of a gun.

During the morning session the jury, judge and court attaches visited the scene of the shooting.

The trial will be resumed this morning.

UNIVERSITY COLLEGE ENROLLMENT GAINS

NUMBER OF SUMMER STUDENTS 544 MORE THAN FOR LAST YEAR

That the number of students enrolled at the middle-city evening branch of the University of Southern California exceeds by 544 those taking the course last summer was shown by the report of Dr. T. W. MacQuarrie, made public yesterday. Classes registrations show an increase of more than 1000. Each group meets twice a week; no classes being held on Friday evening, leaving that free for week-end recreation and trips.

Two popular subjects for summer study, the director states, are sociology and history, and adults are attending convenient hour classes in public speaking, Spanish, engineering, psychology, German, political science and home economics.

This session of the summer quarter of university college opened on June 13, and will close August 6.

ASSESSMENTS APPROVED

Confirmation of assessments for the following public improvements was voted by the City Council yesterday: Chico street between Twenty-eighth and Montclair streets; Asbury street between Isabel street and Cypress avenue; La Mirada avenue from Western avenue to Wilton Place; Violette street between Marie avenue and Fisher street.

SUMMER TEACHERS WELCOMED

Co-eds Spurn Vacation for Classroom

Work Makes Them Happy

Prof. Edwin Mims of Vanderbilt University greets Helen Morlan of University of Southern California summer school when visiting educators arrive at campus. President Rufus Von Kleinsmid in background.

CO-EDS who have foresworn the popular collegiate vacation haunts for more classroom work were given a chance to welcome the visiting professors at the summer session of the University of Southern California yesterday afternoon at a garden reception held on the local campus.

These days when Old Sol is producing weather conducive to swimming rather than study history the Trojan co-ed is likely to be irked at college in general and the professors in particular, according to the committee in charge. But yesterday's event revealed that the professors are as human as their fair students and that "readin' and writin'" in connection with the co-eds' themes also had its disadvantages.

Tales of summer activities were spun about every section of the country because the Trojan students were introduced to teachers representing twenty-five different colleges. And the co-eds themselves hail from almost every State and many are from foreign countries.

Dean L. R. Rogers of the summer school saw to it that the co-eds were properly introduced to their instructors. He acted as master of ceremonies. The program was in charge of Dean Ray K. Immel of the school of speech. Refreshments and musical numbers were included in the afternoon's events.

Petition Filed to Keep Open Hotel Ventura

SAN FRANCISCO, July 6. (Exclusive)—The Bank of Italy and officers of the Hotel Ventura, $500,000 hostelry at the Ventura county seat, filed a petition with the Supreme Court today for a stay of execution of an order issued in Ventura Superior Court June 22, last, demanding that the hotel close its doors because of Volstead Act convictions.

The petition seeks to keep the hotel open until the District Court of Appeals rules on an appeal now pending.

ARREST MADE HERE ON UTAH WARRANT

Deputy Sheriff Vejaj yesterday arrested Bert Nanni on a warrant issued in Provo, Utah. Nanni is accused of the theft of a gold watch from S. I. Goodwin, proprietor of the People's Co-operative Store in Provo. The timepiece was presented to Goodwin by employees of the store in 1915 and was said to have been found on Nanni when he was taken into custody by the deputy at the Platt ranch, Owenmouth. The prisoner was held at the County Jail awaiting extradition proceedings.

LIQUOR AND BRIBERY ACCUSATIONS FACED

Charged with possession and manufacture of liquor and attempting to bribe officers, Louis Santiello was taken into custody early yesterday at 2623½ South Central avenue by a squad of Federal prohibition agents. Santiello, according to Assistant Administrator Benedict, offered $500 to "buy off" the officers making the arrest. A fifty-gallon still, several barrels of mash and other equipment were seized.

SPUR TRACK AFFORDED

The Santa Fe Railway's application for permission to construct a spur track on Willow street was granted by the City Council yesterday.

Woman's Body Washes Ashore Near Beach Club

A woman's body washed ashore near the Westport Beach Club at Venice yesterday afternoon and was discovered by employees of the club. The police were called and Detective Lieutenant Christiensen and Officer Niles of the Santa Fe division responded. They examined the body and expressed the opinion that it had been in the water two or three days.

The woman was between 30 and 35 years of age and wore a light blue dress, a black coat with a fur collar, tan stockings and black pumps. Her hair was black and bobbed. The body was taken to the O. J. Kirkstis undertaking parlors.

JULIAN MEETING TO BE GUARDED

(Continued from First Page)

responsible for it that it will cease immediately. We will permit no one to attempt to intimidate the grand jury." Davis intimated that drastic action will be taken if the action is repeated.

While the District Attorney was shaping his plans for the approaching battle to sustain the indictments against more than fifty prominent Los Angeles citizens the Los Angeles Stock Exchange, through its president, John Earle Jardine, offered its fullest co-operation in every effort tending to improve stock market conditions and procedure.

EXCHANGE ATTITUDE

In stating the attitude of the stock exchange to Davis, Mr. Jardine said: "It is the sincere desire of the board of governors and the intent of the entire stock exchange to at all times co-operate to the fullest extent with the District Attorney's office.

"The membership of the Los Angeles Stock Exchange is, through its board of governors, taking steps to improve the operation of the exchange. The first move in this direction was taken some six weeks ago, when a ruling was adopted requiring the registration of all stocks listed on the stock exchange, said registrars to be either a national or State bank or trust company. Similar action was taken about the same time by the San Francisco Stock and Bond Exchange.

"A special committee is now working on the final details of the new constitution and by-laws of the exchange, which not only will facilitate the handling of the business on the board, but also will clarify some inconsistencies contained in the present by-laws.

"The exchange at present is co-operating with the office of the Commissioner of Corporations and a special committee will be appointed immediately, whose duty it will be to conduct a survey of the present laws, and undoubtedly, in co-operation with the Commissioner of Corporations, will take steps to initiate new legislation making for closer control."

CONFIDENCE IN MEMBERS

Mr. Jardine said that he is confident that members of the Los Angeles Stock Exchange transact their business with the public in a highly efficient and honorable manner in every way, as attested to by the twenty-five years of the continuous and increasing growth of the exchange. He further pointed out that the stocks which are listed on the exchange are of the highest character and that these stocks have in the past six months paid to the security holders some $79,000,000 in dividends.

He further stated that if it is proved that any members of the exchange is guilty of wrongdoing to either fellow-members or the public, the board of governors in the future, as in the past, will deal promptly with him in accordance with the penalties prescribed by the by-laws of the exchange.

FLINT POSTS BOND

Voluntarily appearing before Superior Judge Stephens to answer charges made against him in a grand jury indictment charging conspiracy to commit usury, Motley H. Flint, executive vice-president of the Pacific-Southwest Trust and Savings Bank and a director of the First National Bank, yesterday posted $10,000 bond and agreed to appear with his co-defendants Monday for arraignment and plea.

"The first intimation I had of any serious trouble," Mr. Flint said, "was a story in the daily papers of New York City on Tuesday, June 28, last, upon the arrival of my steamer from Europe.

"I left Los Angeles on April 3, last, broken in health after six months of strenuous work, morning, noon and night on the Julian reorganization.

"I had reservations paid for on the Mediterranean tour of the Mauretania last February, which I was compelled to cancel in order to carry on the constructive work I was endeavoring to accomplish.

LONG-TIME RESIDENT

"I have lived in Los Angeles forty years and at all times have sacrificed personal gain for the upbuilding of this city.

"The entertainment of every good convention here has fallen into my hands as chairman.

"In addition I have been Santa Claus for the poor at Christmas time for the last nineteen years.

"My reputation has always been of the best and it is exceedingly difficult for me to understand why judgment and criticism should not be withheld, pending a proper and full hearing in the courts."

Investigation and prosecution of the 100 men named in a list furnished by Dist.-Atty. Keyes now rest solely with Dr. E. J. Lickley, city prosecutor. The complete list has been turned over to the prosecutor, who will investigate and file complaints against those who have violated the usury law under the misdemeanor clause.

NAMES WITHHELD

Keyes pointed out that some of those named on the list are innocent of wrongdoing and therefore advised that a complete investigation be made before any of them be made public. Dr. Lickley concurred in this opinion and announced that the names will not be given out until the complaints are filed.

H. L. Carnahan and Joseph Scott, receivers for the bankrupt Julian Corporation, are watching closely developments of this investigation. Civil suits will be filed immediately when usury charges are placed against any person to recover any money which belongs to the corporation, it was announced.

Two men closely allied with city affairs are said to be included in this phase of the investigation. One of them, Walter B. Allen, president of the Board of Harbor Commissioners, was named last week in a civil action for recovery. The name of the other man involved is still kept secret.

Following a preliminary check of the books of A. C. Wagy & Co., Inc., suspended Julian brokerage firm, the receivers announced yesterday that virtually all the Julian stock held by the concern was bona fide. It was pointed out that this fact will aid materially in rehabilitating the affairs of the collapsed corporation.

TIRADE OVER RADIO CONTINUED BY JULIAN

C. C. Julian, organizer and at one time president of the Julian Petroleum Corporation, spoke over his radio station KMTR last night, pursuing his former tactics of attacking several leading banks of Los Angeles and their officers. At the close of his thirty minutes of vilification, Julian announced that he would give another talk next Wednesday night.

SHE HAS TO BE

You so often hear it said of a good-for-nothing man that "he has such an energetic little wife." That's the reason. She has to be.—Corvallis (Or.) Times.

Trout Will be Distributed in Near-by Water

Approximately 500,000 small rainbow trout will be distributed in the headwaters of the creeks in San Bernardino, Riverside and Los Angeles counties during the next two weeks, according to Deputy Fish and Game Commissioner Bauder, in charge of the Southern California district.

The trout were propagated in the State fish hatchery at North Creek, Big Bear Valley. Bauder will supervise the operations of placing them in the public waterways.

Two Men Hurt as Cars Collide in Morning Fog

In the early fog of yesterday morning two automobiles met in a head-on collision which wrecked one car and seriously injured two people near the Rancho Golf Club.

One of the machines was owned by Stratford H. Johnson of 681 South Burlington street, who told police at his home later that he had loaned the car to a relative. M. R. Fernholtz of 2002 East Thirty-eighth street, was driving the other machine.

H. Wood, who lives at 1838 North Wilton street, was cut and bruised, his right arm being so badly hurt that it may have to be amputated. A. B. Green, 222 West Seventy-third street, was cut about the body and legs and his body crushed.

WIFE NAMES RICH WOMAN IN LOVE SUIT

Complaint Asks $250,000 as Damages Over Lost Affections of Husband

Charging another woman with breaking up her home and alienating the affections of her husband, Mrs. Martha M. R. Callahan yesterday filed suit for $250,000 damages against Lillian Curtis Gillette, reputed to be wealthy.

The husband in the case is John P. Callahan, with whom Mrs. Callahan says she had lived a happy life from the date of their marriage in 1920 until November 15, 1926, when he is asserted to have become acquainted with the defendant. From that date on the husband is asserted to have spent much of his time in the company of the defendant, who is declared to have lavished luxuries of wealth upon Callahan.

According to Mrs. Callahan, the defendant induced Callahan to leave his wife June 15, last, and go to New York to effect a permanent separation. Callahan is said to have enjoyed an earning capacity of $40,000 a year. The Callahans are the parents of a 5-year-old child, according to the complaint, which was prepared by Attorney Edward L. Davis.

Manila Has Hospital Day

To create interest in local hospitals, Manila, held a hospital day recently. The hospitals held open house for visitors and at night a torch parade and program were featured on the University of Philippines campus. All hospitals were represented in the parade. Jorge Bocolo, acting president of the university, was speincipal speaker at the exercises.

Diamonds at Wholesale

"DIAMONDS at wholesale." What a flattering slogan, yet upon investigation one which proves very much to the contrary. Statistics show that over 90% of all diamonds cut are imperfect or of a secondary quality. The remaining fine stones find a ready market in the large reputable firms who feature quality, and these stones are purchased direct and not from wholesalers.

Remember, when you buy a diamond you also buy the reputation of a dealer. Fine diamonds will always bring a reasonable purchase price; the other quality is generally open for an offer.

Donavan & Seamans Co.
JEWELERS & STATIONERS
PLATINUM GOLD and SILVERSMITHS
703 SOUTH BROADWAY

The Executor of the estate was on a world tour

—and while he was away a situation arose in connection with a valuable piece of business property that required instant action. Cabled messages brought no response. The Executor was "somewhere in Brazil." The estate lost over $100,000 as a result of the heirs being unable to act.

Had a trust company, instead of an individual, been acting for the heirs, there would have been no loss.

Don't fail to have a lawyer draw your will and name this old reliable fiduciary institution as your Executor and Trustee.

Write or call for complete information.

CAPITAL AND SURPLUS $6,000,000.00

TITLE GUARANTEE AND TRUST COMPANY
Title Guarantee Building
Broadway at Fifth
LOS ANGELES, CALIFORNIA

BROADWAY · HILL · AND · SEVENTH · ONE · O'CLOCK · SATURDAY

BULLOCK'S July Events

The Allonge Mode!

Important in the Consideration of the Autumn Costume!

"The Allonge use of color means the combination of two or more contrasting colors in such a way as to achieve a slenderizing effect," Bullock's receives this advance news from authentic fashion sources. And Bullock's Silk Section alert to the importance, is featuring the idea in relation to Silks.

As Lucien Lelong predicts "Slenderness is with us to stay. The dress designer therefore is called upon to use his skill in finding colors singly and in combination to give the slender effect."

This new color idea was first forecast by Cheney Bros. Its importance is indubitable. It necessitates greater thought given the choice of fabrics. In Bullock's Silk Section expert advice is available to you in your selection of Allonge combinations. Here are wide color assortments—an exclusive collection of beautiful silks.

Silk Section — BULLOCK'S — Second Floor

JULY 7, 1927.—[PART

monds
holesale

DS at wholesale." What
g slogan, yet upon investi-
ces very much to the con-
ow that over 90% of all
nperfect or of a secondary
ning fine stones find a ready
reputable firms who foster
ones are purchased direct;
ealers.

u buy a diamond you also
of a dealer. Fine dia-
ring a reasonable purchase
ity is generally open for ab

Seamans Co.
AS STATIONERS
and SILVERSMITHS
BROADWAY

OCK SATURDAYS
K'S
ents

ode!

nt in the
tion of the
Costume!

or more contrast-
effect," Bullock's
. And Bullock's
relation to Silks.
. The dress de-
lors singly and in

impor-
choice
able to
e color

...ENT PETITION ...METHOD FLAYED

...h-Power Salesmen Rouse ...re of Councilmen

...ntial Post Companies Object of Attack

...tures of 75 Per Cent May Be Demanded

...ddition to what was character-... "high-powered sales methods ...ed in by companies manufac-... ornamental street lights" was ... at the meeting of the City ... yesterday.

...ion that came out of ... discussion on the subject ... that a 75 per cent petition in-... of the usual majority petition ... adopt ... providing for the instal-... of ornamental lighting systems. ... of the ordinance of ... for ornamental lights on ... street in San Pedro brought ... discussion. Councilman Col-... a protest against the ... of the ordinance on this ... on the ground that taxpayers ... the street were circulating a pe-... of protest, which would be ... against the proposal.

FULLY POINTED OUT

... pointed out that it is ... the Council to adopt such ... of intention, have the en-... department proceed with ... preliminary surveys and then ... the property owners come in ... petitions which must be ... The result, he said, is that ... property owners must pay for the ... survey work and time ... has been wasted.

... Randall characterized ... street lighting systems as ... in which the Council should ... without the request of ... 75 per cent of the property ... affected, as recently suggested ... City Engineering Department. ... ornamental lighting com-... high-powered sales-... the tall property owners into ... petitions for these lighting ... only to have the property ... change their minds after they ... the matter over," said Mr. ...

AUTHORITY HELD

... City Attorney Whitehead, ... for an opinion on the ... that the Council can ... a 75 per cent petition on ... systems or can put in the ... whether or not there ... petition at all, under the pro-... of the Improvement Act of ... He pointed out, however, that ... may not be desirable to require ... heavy percentage on all types ... improvements.

... Hope-street project was re-... back to the committee on ... and lighting to give the pro-... a chance to get the petition ... and filed.

...ER KIDDIE REVUE ...N BREAKFAST CLUB

...ONDER-OLD PIANIST WILL ...NATURE OF PROGRAM ...BY ETHEL MEGLIN

... Ethel Meglin's "Wonder ... Revue," a program of songs, ... novelty numbers and acro-... act will be presented by the ... Club at 2212 Riverside ... morrow morning. The fea-... will begin at 8 with a con-... by the Sibley Harmonica Band. ... 7-year-old concert pianist, who ... to have memorized 250 musi-... compositions, is billed as the ... light of the Kiddie Revue. ... Brown, all producer, and Alex ... president of the Sibley In-... Company, are announced ... Charles DeMond is presi-... of the club and Ralph Braddock ... Harold B. Link is in ... of Friday morning's program.

FOUND HIDING IN VACANT HOUSE

Mystery Shrouds Three Days Fasting

WITH her Scotch collie, Brownie in close attendance, a young woman who says her name is Bernadine Dowling, and that she is 28 years of age, yesterday morning was found by police officers in a vacant house on Union Pacific avenue, where she had been for three days without food or water. She refused to tell where she had come from or what she was doing there, and insisted that she was on her way on foot to find an uncle, named Cluxton, in Elsinore. Her mother and father, she said, live in Hollywood, but who they are and where they live she also chose to keep a mystery.

Bernadine Dowling and Her Collie, Brownie

A postal card which she had with her with a two-year-old postmark and addressed to her at 1319 South Western avenue prompted an investigation, which revealed only an empty house, so she was taken to the Minnie Barton Home, 21 S Trinity street, until something further can be learned about her.

At the home she still refused to talk about herself, her eyes brimmed with tears whenever she was spoken to, and she steadily refused to touch a mouthful of food.

Brownie, Mrs. Barton said, ate ravenously, and if ever a dog tried to talk, that one, she continued surely was trying to tell them the story of his mistress's predicament.

Hold-up Victims Fail to Identify Suspects Held

Two men who were suspected of being the ones who held up and robbed Clarence Leonard and A. Gallegher, employees of the Carlton Hotel, 529 South Figueroa street, the 4th inst., were not identified by Leonard and Gallegher yesterday. Pico Ramies, a local featherweight boxer, and Howard Hayden, the two suspects, were arrested by detectives Tuesday night, and from weapons found in their possession police concluded that they might be guilty of the Carlton robbery.

In spite of the fact that the men robbed could not identify them, Hayden and Ramies were held at the City Jail on a charge of suspicion of grand larceny.

Secretary for Each Member of Council Voted

A proposal that fifteen secretaries at $150 a month, one for each Councilman, be employed by the city was contained in a resolution introduced by Councilman Colden at the City Council meeting yesterday.

The new secretaries will be exempt from civil service under the provisions of the resolution and in order to secure this exemption a special committee of Councilmen was appointed by President Bonelli to confer with the Civil Service Commission. The committee personnel includes Councilmen Randall, Sanborn and Ingram. The resolution was adopted by unanimous vote and the matter referred to the Mayor and the Finance Committee.

The Councilmen maintain that each should have a secretary to handle correspondence in connection with their work as Councilmen and to handle telephone calls and visits from their constituents when the Councilmen are in Council or committee meetings.

MRS. MIX'S MOTHER RETURNING

Mrs. Guy Fetters, mother of Mrs. Tom Mix, is on her way here from Europe, where she accompanied her daughter six weeks ago. Mrs. Mix and her daughter, Thomasina, are remaining for several months in the south of France. News of Mrs. Fetters's return was received by friends yesterday. She is returning by way of the Canadian Rockies and will stop off at Lake Louise. She is expected here next week. She will be met en route by her husband and by Mr. Mix.

UNITED FIGHT ON DISEASE URGED

"General" Suggested for War on Tuberculosis

Prof. Winslow Addresses Health Institute

Dr. Browning Reviews Bills Passed in State

That the health officer should be the general in charge in each county and city in the campaign for the control of tuberculosis with a "full time" director of a tuberculosis division of the health department under him, was a point stressed by Prof. Charles E. A. Winslow of Yale Medical College and member of the board of directors of the National Tuberculosis Association in his address on "Modern Prevention of Tuberculosis," before the Public Health Institute at Patriotic Hall, 1816 South Figueroa street, yesterday.

"Tuberculosis is the most important communicable disease," he stated. "All voluntary agencies for its control should center around the health officer. All co-operative machinery should be put into his hands. It is his public duty to prevent disease. Voluntary organizations can quit overnight. When a program is organized by voluntary agencies it should as soon as possible be taken over by the municipality. Voluntary agencies should be the 'Health Chamber of Commerce' opening up new fields of service for the health department to operate after organization."

DEATH RATE CUT

Prof. Winslow pointed out that the death rate of tuberculosis today is only one-fifth of what it was fifty years ago. He advocated the focusing of preventive attention on the child and credited the Los Angeles County Summer Health Schools conducted under the auspices of the Los Angeles County Public Health Association as a most valuable contribution to public health. Nutrition classes, supervision of the child with the mother and the use of idle school buildings during the summer in preventorium work as done in this county, Prof. Winslow pointed out as an ideal practical, efficient and economic program.

The public health exponent expressed the hope of the discovery by science of a tuberculosis vaccine to aid in the stamping out of the disease. He stated that Calmette's vaccine given by mouth to babies and calves in the first few weeks of life may prove effective. Of treatment given to several thousand babies results seemed encouraging, he said.

Prof. Winslow defined the newer idea of isolation as involving personal hygienic care of the patient rather than separation of the patient from his home and family. The most important factor in the control of the disease he stressed as the building up of vital resistance.

TRAVELING X-RAY PLANNED

Dr. C. C. Browning, president of the California Tuberculosis Association, gave a brief review of the various legislative bills passed in the State for the control of tuberculosis. A traveling x-ray laboratory with dark-room fitted on a truck, he announced would be added to the equipment of the Chest Clinics of the State Tuberculosis Association and Bureau of Health for work in rural districts. This traveling clinic will go to outlying communities and make examinations of chests of school children, develop the plates and render reports of the findings.

Dr. J. L. Pomeroy, county health officer, stated that Los Angeles Public Health Institute was the result of a demand for a general public health program which had its inception in the tuberculosis institute held here last summer, partly financed by the State and National Tuberculosis Association for a limited group of workers.

TUBERCULOSIS EXPENSIVE

"Tuberculosis is the most expensive disease," he said. "It at present has a 75 per cent wastage. Only 25 per cent are saved in the sanatoriums and hospitals. This is due to the fact that only advanced cases are brought in.

"It is the duty of the health department to prevent disease. Most of our machinery is to cure. We need more facilities to prevent tuberculosis, more nurses and more home care."

Dr. J. Buchannan, director of Olive Sanatorium, stated that 80 per cent of tuberculosis cases could be cured if brought into the sanatorium early enough. Owing to the migratory type of the tuberculosis patient and the fact that people come to Southern California from all parts of the world, Los Angeles faces a great problem, said Dr. Buchannan.

At noon today a luncheon will be given at the Windsor Tea Rooms in honor of Prof. Winslow by California State Organization Public Health Nursing Unit No. 5. Mrs. Helen Halvorsen will preside. Miss Isabel Stewart, professor of public health nursing at University of Columbia, will speak on educational advantages of public health nursing.

BUSHMAN LOCATED

Actor Sends Radiogram Saying He's Bound for Orient

A radiogram from the Empress of Canada, a Japan-bound steamer, received by his son yesterday, explained the sudden disappearance of Francis X. Bushman, motion-picture actor, who had not been heard from since he left his Whitley Heights home ten days ago. Immediately after completion of his latest picture Bushman departed ostensibly for a week-end trip to San Diego and it was not until he was needed in the studios that his absence was noted. Then it was learned that no one knew where he was and no information as to his whereabouts was obtained until yesterday.

The actor sailed from Vancouver, B. C., last Thursday, according to the message, for a two months' vacation in Japan and China. It will be the first relief from picture-making toil that the actor has enjoyed since he returned to screendom, except a two-day trip to San Francisco between the making of his last two productions. He will return the latter part of August.

TWO TAXI DRIVERS HELD ON WRIGHT ACT

David Kaplen, 27 years of age, and Edward Carroll, 25, who said they were taxicab drivers, were arrested in an apartment at 1316 Wilshire Boulevard by Detective Lieutenant Cornielson and Sergt. Sweetnam yesterday afternoon. Two women with them at the time were not held. The prisoners were locked up on a Wright Act charge.

"It is better to sleep on 6% and safety than to lie awake on 10%."

6% INVESTMENT CERTIFICATES

Issued by PRUDENTIAL BUILDING-LOAN ASSOCIATION, are distinctly a high grade, conservative investment. They merit your serious consideration for investment of July funds. They are secured:

First—by conservatively appraised, diversified mortgages.
Second—by the one-half million dollar paid in guarantee capital stock.
Third—unlimited liability of stockholders.
Fourth—strict State supervision.
Fifth—conservative management.

Endorsed By The State Legislature

In 1927 the State Legislature recognized the soundness of this form of investment by making certificates of California Building-Loan Associations legal for funds of executors, administrators, guardians, receivers, trustees of every kind and nature, funds of all insurance companies, and cemetery associations.

Prudential 6% Certificates are issued in any amount from $100.00 up in even hundreds. Tax exempt in California.

Certificates issued on or before July 11 will bear interest from July 1.

PRUDENTIAL BUILDING LOAN ASSOCIATION
523 South Spring St.—LOS ANGELES
TUcker 6992

OFFICERS AND DIRECTORS

A. L. VAN NORMAN, Vice-Pres. S. L. ROLAND, Pres. MARY SCHROCK, Secretary
GUY H. ROSENTHAL, Vice-Pres. M. N. GARDENHIRE, Asst.-Sec.

C. A. Bulwich, F. E. Gibbs, L. W. Clark, Jas. W. Robinson, Hon. Harry A. Hellmer, C. A. Johnson, George Leutzeberry, S. Tilden Norton, Thos. J. Norton, George Pinney, M.D., G. D. Robertson, Geo. W. Somerville, Morris Spier, Dr. M. J. Sweeney, Hon. Harvey M. Toy

Bullock's Open Until One o'Clock Saturdays

Bullock's Basement Store

Many are Slightly Soiled From Display and Handling—Samples—Sample Priced—

Friday (Not Today) Beautiful

Silk Underwear $2.65

—Sample garments—that is why Bullock's Basement Store can feature these beautiful garments at such a small fraction of regular price—Many are slightly soiled from handling—all are washable and the savings great enough to pay for a number of trips to the Cleaners—at this special price—$2.65—Friday—Early morning shoppers will find

Costume Slips, Gowns, Pajamas, Chemise, Step-ins, Short Petticoats and Bloomers

Made of excellent quality Crepe de Chine and Radium in the pastel shades and elaborately trimmed with lace—(some have the real lace), hand embroidery or the more tailored effects—of some garments.
The quantity is limited — Samples — one of a kind — Sample priced — at $2.65.
Friday (not today.)

Bullock's Basement Store

Friday (Not Today) Women's

Tub Dresses at $1.95

—Cool and attractive are these dresses of bright colored Dimities and Batiste—practical, too, for they tub beautifully—

Illustrated are just five of the styles and there are others suitable for home, porch, beach or street wear — Becoming models for girls and women who wear sizes 14 to 46—A Special purchase priced for a July feature—offering at $1.95—Friday (not today)

Bullock's Basement Store

Friday (Not Today) 1000 Pairs

Children's Shoes $2.00

—for dress and every day wear—every pair perfect, although much underpriced—Ties, straps and oxfords in patent leather, black calf, and parchment colors—11½ to 2 sizes—at $2.00; sizes 3 to 11 at $1.50—Friday.

Women's Shoes $2.75 Pr. Friday

Novelty styles for summer wear—perfect in every respect—and priced much less than regular—at $2.75 pr—Friday (not today). Early morning shoppers will find Pumps, Strap patterns, Ties and Oxfords made of gray, white, parchment, patent, satin and combination effects in 3 to 8 sizes—but not all sizes in all styles—Friday—$2.75 pr.

Bullock's Basement Store

PUBLISHERS
THE TIMES-MIRROR COMPANY
OFFICERS
HARRY CHANDLER, Pres. and Gen. Mgr.
HARIAN OTIS CHANDLER, Vice-Pres. and Secy.
FRANK K. PFAFFINGER, Treasurer.
DIRECTORS
Harry Chandler, Harian Otis Chandler, Frank K. Pfaffinger, Mabel Otis Booth, Harry Carr.

Los Angeles Times
EVERY MORNING IN THE YEAR
DAILY FOUNDED DEC. 1, 1881—46TH YEAR.
RALPH W. TRUEBLOOD, Managing Editor.

Average for every day of June, 1927.....197,442
Sunday only average for June, 1927.....292,278
Average every day 24th over June, 1926.....9,722

OFFICES:
New Times Building: First and Broadway.
Branch Office No. 1, 611 South Spring Street.
Washington Bureau, 853-855 Ribbs Building.
Chicago Office, 360 North Michigan Avenue.
New York Office, 285 Madison Avenue.
San Francisco Office, 742 Market Street.
Seattle Office, 3522 White-Henry-Stuart Bldg.
Paris Office, 120 Rue Saint Honore.
In addition to the above offices, The Times is on file and may be found by European travelers at the office of the American Express Company, Paris.

LOS ANGELES (Loce Ahng hayl ees)

MEMBER OF THE ASSOCIATED PRESS
The Associated Press is exclusively entitled to the use for republication of all news credited to it or not otherwise credited in this paper and also all local news published here within.

The Times aims at all times to be accurate in every published statement of fact. Readers who discover any important inaccuracy or distortion will confer a favor by calling attention of the Editorial Department to the error.

Bad laws, if they exist, should be repealed as soon as possible; still, while they continue in force, for the sake of example they should be religiously observed.
—*Abraham Lincoln*

NEARER
France is five days away by steamer, or about a day and one-third as a Byrd flies.

WORST DICTION
Any kind of faulty diction is annoying to some of us, but the most provoking kind of all is contradiction.

GRAVE TO CRADLE
Scientists are funny boys. When they are looking for the cradle of man they always go digging up ancient graves.

COMMENCEMENT THOUGHT
It pays to have a definite aim in life. Of all the millions who have fired at random none ever seems to have hit it.

QUIET MEN
It is noteworthy, too, that not one of these new masters of the air trained up for it by becoming a master of hot air.

DISCOURAGING
If juries keep on convicting murderers the way they have been lately some of the murderers may get discouraged.

THEY'VE PROVED IT
It's an awful bromide, but still we can excuse aviators for remarking to each other: "What a small world it is, after all."

STRANGER THAN TRUTH
Truth may have been stranger than fiction once, but it has lagged far behind since the present craze for dog stories started.

PERPLEXING
This season of the year always fills us with wonder and perplexity as to how the idea ever became so prevalent that noise is patriotism.

HIGH, LOW
An aviator who succeeds in making a perilous and record-making flight is an ace, but it certainly must be the deuce when one doesn't.

READY HANDS
Professional politicians are strong on vocal farm aid, but about the only personal farm aid they are eager to give is to shake the old plum tree.

PREFERS HARMERS
A suburbanite says he's often heard of people so tender-hearted they wouldn't harm a flea, but he hopes never to have to share a beach cottage with 'em.

DIFFERENT HERE
Marconi, inventor of wireless telegraphy, is a member of the Italian Senate. How strange it seems to Americans that a man as big as that should find time for such an office.

HOW TO GET RICH
We often read of beggars who, on their deaths, are found to be extremely rich. But that doesn't seem to make the average installment buyer a bit more eager to live that way.

TOO MUCH TROUBLE
An electrically controlled automatic grade-crossing gate has been invented—ample experience having proved that it is too much to expect that people ever will learn to use mere human intelligence.

COINCIDENCE
There being no combination in restraint of trade, what an amazing coincidence it is that several of the big oil companies suddenly decided to advance the price of gasoline on precisely the same day.

GOLF FOR HEALTH
After all, golf seems to be the best game for all-around exercise. The walking benefits the legs, the swinging strengthens the arms, the hearty swearing expands the lungs and the fury that results from slicing or topping stimulates the circulation.

WHERE THE WOMAN PAYS
Women of Almendraljeo, Spain, pay taxes according to the length of their skirts. Those with the longest skirts pay the smallest amount. If this plan of taxation should be adopted by Los Angeles, short skirts would become as great a tax upon the women as they now are upon the men.

FEARS DISPELLED
It's a mental relief to be assured that it is only the salaries of motion-picture workers that are to be cut. At first we were in some fear that the theaters, largely owned by the producers, were to reduce prices also. Things have changed greatly, and for the better, since the movies were generally known as "the nickel shows," but it is the patrons who have paid most liberally for it.

HUNTISM ON TRIAL
The obstructionist tactics of Gov. Hunt of Arizona and his cohorts, who have been sniping away, guerrilla-fashion, at Colorado River development for many years, are to be exposed to the plain view of the entire Southwest, if the plans of Gov. Dern of Utah to conduct a seven-State conclave at Salt Lake City early in August are successful.

A serious obstacle to Congressional action on the Boulder Dam project has been the continued refusal of Arizona to sign the Santa Fe compact, the agreement between the seven basin States upon which is predicated the Federal plan. Since 1922, when all but Arizona ratified, several other States, including California at the dictate of Hiram Johnson, have fallen away.

Gov. Dern has announced his intention of assembling the Southwestern Governors and their river commissions in his capital, the purpose being to clear the way for the presentation to Congress of a united front. His commission, in a report, declares that there can be no progress in Congress on the river development until all seven States have ratified the pact.

The commission proposes that the upper basin States lend their good offices to settling the differences between Arizona and California, so that a tri-State agreement between these two and Nevada may result.

To judge by the dog-in-the-manger attitude of the Hunt commission, which spent many weeks in session with California and Nevada commissions in Los Angeles last winter, the Hunt politicians have no intention of letting Arizona sign the compact. Their demands from California, the representatives of this State contended, were extravagant. Recently Arizona has amended her constitution to back up her claim to the right of taxing the Federal government on its proposed power project.

Hunt, at the anticipated conference, may start a drive to amend the compact by allocating the unappropriated waters of the river. In which case the compact must go again before the seven legislatures, bringing on another delay.

At the coming session of Congress, while the nation is stirred by the disaster in the Mississippi Valley, it will be possible to obtain legislation safeguarding the Imperial Valley as well. If the phalanx of the Southwest is broken, the accusing finger can be pointed to Hunt as the culprit.

JUSTICE
The Burbank judge who inaugurated the system of "day-and-night justice," by which prisoners are allowed or rather compelled to work during the day for support of their families and to spend their nights in jail, seems to have started something.

As long as there are men and women who insist on taking unfair advantage of their fellow-beings, some form of punishment, for remedial purposes, is essential. It always has been and probably always will be difficult to provide a system whereby the wrongdoer is fitly punished for his crimes without apparent injustice to his friends and relatives. It appears that the innocent must often suffer with the guilty.

Manifestly it is unjust that a man's family should be compelled to go hungry because he has misbehaved. Also, it seems unfair that decent citizens should be compelled to pay the board bill of a criminal whose incarceration forces him to be idle and whose family must be in want while he is a prisoner.

If, under the Burbank system, a prisoner violates the "honor system" and refuses to return to jail for his night's rest or seeks to escape during the day it might be a good idea to place him in a nice little dungeon on a seven-day fast and send the meals he doesn't eat to his innocent family.

NEW ITALY IN AMERICA
Our fellow-Americans of Italian origin, in their Independence Day celebration at Verdugo Park, not only displayed their loyalty to the land of their adoption, but honored at the same time the memory of their national hero, Garibaldi, whose birthday falls on July 4. This suggests a comparison of his work with that of the present Italian leader, Mussolini, and the results of their influence on the lives, habits of thought and ideals of the Italian people. The present development of Italy is the result of national movements directed by these leaders whose work supplemented each other, though separated by a considerable lapse of time. Garibaldi caught the vision of a united Italy free from foreign dominion of any kind. That ideal went with him through life, hope of ultimate success cheered him in exile and nerved him to desperate efforts. His efforts met the aspiration of the Italian people and he lived to see it an accomplished fact. He gave to disjointed Italy a bond of union and national ideals for which to work.

Mussolini became a nationally known figure when all that Italy had gained in the war was threatened. The disintegrating force of Bolshevism was at work. Whatever we may say as to the methods he adopted, the fact remains that he rescued Italy from that curse and made of her a strong nation whose psychological effect is reflected in the buoyant, optimistic life of the Italy of today.

There are in California many thousand of Italian-born people, a small fraction, only, of the number in our country generally. They are rapidly being melted into the life of our country. To our more sober and care-taking Anglo-Saxon nature they bring some of the poetry and art, the laughter and song of Italy, a contribution not to be despised.

FARM TRADE IMPROVEMENT
In an optimistic and heartening article headed "Not All Disaster" the Country Gentleman says that the picture presented to Congress last winter of all farmers being dead broke and headed for the poorhouse made many people come to believe that American agriculture is a tottering wreck, but that the reverse is true. It supports its statement by data gathered in a recent survey of conditions from the Atlantic seaboard to the Missouri River. This survey shows that so far from being in a bad plight most of the farmers are enjoying a goodly degree of prosperity.

Thirty-eight per cent of 1482 merchants visited reported farm trade better this year than in 1926, while 30 per cent more said it was good, and 42 per cent said that farmers were buying more than in 1925. Agricultural implement sales were 5.6 per cent greater last spring than in that of 1926, and 24 per cent greater than in 1925, while farm-owned radio sets have more than doubled, and tractor manufacturers have been swamped with orders.

True, there was the Mississippi flood, but that affected only 2 per cent of the rural population of the United States, while an even smaller percentage of productive land was inundated. Rehabilitation started immediately in the wake of the overflow, with the possibility, actually realized in other big flood years, that the rejuvenation of the soil would bring big crops by harvest time.

On the whole 1927 is not the worst year the farmers east of the Missouri have had, by a long way. As for California, not included in the report, the abundant rains insured good crops and conditions generally point to a continuance of the prosperity the Golden State has enjoyed so long. More land is under cultivation than ever before—a fact which in itself evidences the abundant faith of the farmer and fruitgrower in our agricultural future.

PLAYING WITH WATER
A heedless political game, with no thought of the consequences, seems to be beginning with California's most valuable natural resource—water—as the football. Senator Inman of Sacramento, Gov. Young's staunch supporter, tried for a goal from the field last week when he refused to accept an appointment to the State Water Investigation Commission from Lieut.-Gov. Fitts, meanwhile voicing a somewhat peevish complaint against the Lieutenant-Governor.

Senator Inman protested that he wouldn't serve because Senator Garrison of Modesto had not been appointed also. Such devotion to a colleague is touching, to say the least, but as Senator Inman lives in the capital, with the lips of the Governor at his ear, and as Senator Garrison was the choice of Young, the plot, instead of thickening, clears up rapidly.

It was the apparent purpose of the Sacramento solon to draw the Lieutenant-Governor into a controversy. Mr. Fitts, the Young crowd fears, will some day cast his shadow over the Johnson-McCabe-Young hierarchy. Wherefore, according to their lights, he had better become embroiled in a contest of billingsgate, wherein Senator Inman is a master.

Upon the merits of the distinguished Senator's arguments The Times is not prepared to pass judgment, but this newspaper contends that the water resources of California belong to the people of the State and are not the property in fee simple of designing politicians.

In all probability the disgruntled ranchers of the Owens River Valley, who have employed Senator Inman to prosecute their $3,000,000 claims against the city of Los Angeles, will not look favorably upon their attorney's withdrawal from a commission where he could have exercised weight on the result of that controversy.

A WORTHY UNDERTAKING
Southern California of 100 years ago will live again when Sierra Madre dedicates its new arboretum on the 10th inst. Old-timers, surviving pioneers and descendants of those who helped make early history in this section of the State will be the honor guests of the occasion. It will be a reunion and revival of old customs as well as a dedication.

Situated on the slopes of Mt. Wilson in picturesque Bailey Canyon, the site of the arboretum or botanical park is almost ideal. Here the beauty of earliest California is unspoiled. Crowned by a water fall, rising in a gradual slope from 700 to 2000 feet and protected from winds and frost, practically every type of vegetation is enabled to thrive with the variations of climate.

In its broadest sense an arboretum is a plant museum of living specimens. Aside from being a creditable ornament of any community, it is an important educational factor, affording scientists and students of botany a first-hand opportunity to study a few of the world's 250,000 species of plant life. Botanical gardens are believed to have had their origin in ancient Rome and probably Greece, where they were devoted exclusively to the cultivation of medicinal plants. However, they have for centuries been in existence in practically every country in Europe.

Sierra Madre is fortunate in having this spot of natural beauty and is to be commended for its wisdom in preserving and developing it.

"The Heir of All the Ages"

[Copyright, 1927, by Public Ledger]

THRIUMPH OF OUR AVIATORS
By the exercise of some imagination, a careful study of fragmentary remains of old ships and a patient reading of accounts contained in Norse Sagas we can reconstruct a story of Viking times when they crossed the North Atlantic and so on down the eastern shores of America. Nothing came of that discovery, in fact in after centuries it was forgotten, yet it was the beginning of a new cycle in history. Five centuries later Columbus ushered in the modern era by his record-breaking voyage. We could mention other significant feats, such as Magellan's discovery of the straits that bear his name, of Cook's circumnavigation of the world. History is crowded with such suggestive dates, some in the field of geographical discovery, others in that of science, all alike characterized by the fact that advance in some direction then began.

The recent exploits of American aviators, Capt. Charles A. Lindbergh, Clarence D. Chamberlin and Charles A. Levine, a trio of air heroes of whom America is proud, in two separate flights, easily constitute such an epochal event, for a new era in history now begins—trans-Atlantic aerial navigation. Of course, flying is an old story, wonderful flights have been made, but their achievement marks a stage of development, the significance and importance of which we can no more foresee than could the contemporaries of Columbus foresee the ocean commerce of today. Compare the caravels in which Columbus and his companions sailed with the magnificent liners of the present. Prophecy is always unsafe, but we can dream of a not-distant future when aerial freighters and liners will pass and repass between Europe and America conserving the needs of a civilization as much in advance of that of the present as the present surpasses that of medieval times. America is proud of her aviators and we shall do well to keep in remembrance their great achievement.

THEIR SECRET ROUGE
An authority on the consumption of cosmetics states that more than half a million men in this country are secretly using the subtle aids to beauty manufactured for women. If placed end to end they would form the largest week-end gathering in American history.

ROADS

By James J. Montague

Upon the road to summer
We briskly move along,
And little mark the lilting lark,
Or note the thrasher's song.
We hardly heed the beauty
Of blossom, tree and sky,
But stride ahead with hurrying tread
The while the days go by.

Upon the road to autumn
We may not take our ease,
Nor pause to hear the songs of cheer
From hives of murmuring bees.
The sunflowers beckon to us
Amid the rippling grass,
But on we bear our load of care
What time the swift days pass.

Upon the road to winter
We have no time to stay
And view a while, long mile on mile,
The woodland's bright array.
Upon the next far turning
Our anxious eyes are cast,
We press along among the throng
And still the days fly past.

And then we find about us
The deep and drifting snow,
No more we race; our burdened pace
Is labored now, and slow.
With happiness behind us
Our hopes have taken wing
Too late we learn, beyond the turn,
There is no road to spring!

[Copyright, 1927, by the Bell Syndicate, Inc.]

PEN POINTS

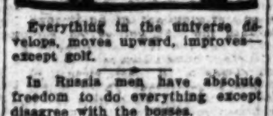

Everything in the universe develops, moves upward, improves—except golf.

In Russia men have absolute freedom to do everything except disagree with the bosses.

An Ambassador is a man who gets his picture in the paper because a flyer calls on him.

The only truly tolerant man is the one who is tolerant of those who are intolerant of his pet vices.

You haven't the true romantic spirit unless you think it is love that prompts girls to marry old men.

A hick town is a place where a girl knows when she accepts a ride just how she is going to be treated.

A true pacifist doesn't even wish to fight unless somebody pretends to be more righteous than he.

1896: "May I have the pleasure of taking you for a buggy ride next Sunday afternoon?" 1927: Honk!

Americanism: An eternal hope that some day you will pick up some wildcat stock that will make you rich.

Perhaps the experiment in China will teach Reds that other races like to run their own affairs just as Slavs do.

Fame has many hazards still, but heroes no longer have nickel cigars named for them.

The man who doesn't believe in advertising may know his goods. Perhaps the less said about them the better.

A hick town is a place where your credit is good because people hate to hurt a neighbor's feelings.

Scientists now say plants can feel and it might be more humane to father the lawn before cutting it.

Doc Cook failed to get his parole, so he will have no opportunity to tell about the times he flew across the Atlantic.

This is an era of centralization, and it may yet be necessary to have the vaccination and appendix scars in the same place.

Correct this sentence: "My husband is a writer," said she, "but he doesn't get blue when people fail to brag on him."

Occasionally a small boy tries to keep clean so that he won't have to be washed.

A gentleman is a man who, when a women gets out of a motor car, will look the other way.

Somehow the people who always say what they think have a mania for saying disagreeable things.

Perhaps it is only natural for us to fight for our rights and then when we get them to fight for more.

Occasionally we meet people who seem to be more interested in our affairs than we are ourselves.

LETTERS TO The Times

[*Name and address of writer must accompany all letters for this column. Letters of a personal nature or involving contentious religious questions are not acceptable.*]

Is This Progress?

HOLLYWOOD, June 30.—[To the Editor of The Times:] On my way to work a few days ago, at the foot of Vine and Sunset, I saw a gang of men deliberately cutting down one of the beautiful pepper trees that used to make, even two years ago, Hollywood so attractive. When I returned in the evening another gang was most carefully moving (and advertising the fact) a silly looking wooden shanty that would be an eyesore anywhere and carefully transporting it to be a nuisance somewhere else. That same day, just past the Soldiers' Home at Sawtelle, there was at least a mile and a half of trees which had been chopped down to widen the street. There had been no attempt to transplant them, they were just chopped up into firewood.

Surely some one might make it their business to stop something which is little short of sacrilege.

Is there any logical reason in a country that boasts of its perpetual sunshine why the trees should not be left standing in order to provide shade for people who want to look in the shop windows? With every road cut up (and in a different way every week) it would seem to be a pretty easy thing to take the trees up by the roots, transplant them and keep California the beautiful place that it was even in my short memory of it.

Like most newcomers, I am constantly asked "What do you think of California?" I often wonder what the Californians think and how they like their State turned into a cheap imitation of the New York which they, like every other State and city, profess to despise. Imitation must be the sincerest form of flattery. So who will buy a lot? MONTAGU LOVE.

Compulsory Insurance

LOS ANGELES, July 5.—[To the Editor of The Times:] It is not sarcasm when I say you don't know how to measure up the business acumen of insurance men when you state (as you did in The Times several days ago) that the Compulsory Automobile Insurance Law in Massachusetts "Makes for careless and irresponsible driving." Do you realize that insurance companies will see to it that rigorous tests will be given to every driver of an automobile; that their past habits as well as present will be investigated, the same as for life insurance now. You don't think for a moment, do you, that these companies will keep on paying big indemnities and let careless drivers keep on with their diabolic driving?

From May, 1926, to May, 1927, 6938 deaths occurred in seventy-seven large cities of the United States from automobile accidents alone; an increase of 7 per cent from the previous year.

Now death is preferable to being left a partial or helpless cripple as hundreds are left nowadays from careless automobile drivers; nothing to take care of them, because the driver who was responsible for their condition did not carry any kind of insurance, neither was there any tangible property to attach. May God speed the day when compulsory automobile insurance will be a law in every State.

ALICE S. CUTLER, M.D.

Film Censors

LOS ANGELES, July 5.—[To The Editor of The Times:] The writer does not favor stringent censorship of motion pictures and hopes the condition will never be realized in this country. Yet we still pass films that are the last word in rank vulgarity and suggestiveness. Will the fly by night organizations, commonly called quickies and shoe-string companies, in their greed for quick money, through catering to the vulgar sex taste of a minority of depraved persons, force a rigid censorship board to come into effect through supervision of government and State and communal management? The statement has been made that the county persons that are depended upon to OK or veto suggestive films have a very limited field for exercising their authority.

"MEMPHIS" WARD.

Honorary Titles

POMONA, June 30.—[To the Editor of The Times:] I see that your paper uses the term Rev. Jones instead, of course, using Rev. Dr. Jones or Rev. Luther Jones or Rev. Mr. Jones. To be absolutely correct it should be The Rev. Luther Jones, but perhaps we could waive that. I trust this does not seem obtrusive. It is not so intended.

BERTHA M. FREEMAN.

Why Not Support Them?

INGLEWOOD, June 27.—[To the Editor of The Times:] While I know nothing of the manufacture of jellies, bathtubs or paints in Podunk, I do know that these articles and thousands of others are manufactured here and in many cases are superior to eastern-made. Why any person patronizes the eastern factories at the expense of his own neighbors is beyond me, unless Robert R. Owen's statement that "the wage-earner was thoughtless and didn't give a rap" is true. "Buy Local Products." What is the use of begging factories to locate here unless we support them by using their products?

HAZEL C. CUMMINGS.

SUPERFLUOUS

"Among the most useless things on earth," said old Cyrus K. Savage, "are odes, well chosen words, sons-in-law, Hons, with messages, minutes of the last meeting, parsnips, cures for baldness, family trees, ringing resolutions and cards of thanks."—[Exchange.

INDIAN CURES TOLD BY RELICS

Stone Tubes Used to Drown Out Pain

Excavations Near San Diego Reveal Secrets

New York Man Here Makes Plans for Digging

Medicine men of Indians living along the coast near San Diego used to extract pain from patients through soapstone tubes, according to George G. Heye, a New York banker who is now giving his time and money to the collection of relics showing the life and arts of Indians.

Heavy rains last March washed out one of these tubes near Julian, in San Diego county, and Mr. Heye was informed of their discovery and obtained them. He and his wife are now in Los Angeles to make a study of the district in which the tubes were found and determine whether or not it is worth while to make extensive excavations for other relics. A few years ago Mr. Heye founded the Museum of the American Indian in New York City in which he is gathering them as rapidly as possible. For several years he has had two expeditions working on excavations and ruins in Southern California, Arizona, and the west coast of Mexico.

DRAW OUT PAIN

"We have been tubes similar to those found near Julian unearthed before, but never before has such a complete set been found," Mr. Heye said yesterday. "The old medicine men used these tubes to draw pain from their patients. An odd practice.

"We also found a flat slab of soapstone about sixteen inches long and shaped which the medicine men would heat up and lay on a patient to draw out pain. This is a scientific principle that is used in hot water bottles and pads."

When he was asked how he located the ruins to make his excavations he said:

"It's a secret but I'll let you in on it. Usually I have reason to believe that there should be relics in a certain district and I go to the undertaker in a small town there and ask him if he knows of any homes where there are relics."

"Do you go to the undertaker?"

HE ALWAYS KNOWS

"Some I have found from long ago that they eventually get to the homes in a small place. I find the postmaster but the people know; he doesn't go into the business. I've tried many others but I find the undertakers the most reliable and frequent sources of information. They tell me a man has some relics and I go to the man and ask where he found the relics. He tells me on the old Smith farm, so I go to the Smith farm, snoop around until I find a likely spot and I have holes with a posthole digger. If I strike traces of charcoal that excavations and digging is always an evidence of an old village or camp. Then if I uncover some relics that I go for my work."

After spending two or three months in the Los Angeles and San Diego district, with perhaps a side trip to some discoveries in Death Valley, Mr. Heye intends to go to Arizona and make a study of the Indians.

W.C.T.U. TO MEET

The W.C.T.U. will meet today at 2 p.m. in the First Methodist church, Eighth and Hope streets. Rev. Hanna, recently returned from the Samoa Islands, will be the speaker.

...ACKLE DRIVER K...

...t Man Begins T...

RIPPLING RHYMES
By Walt Mason

THE OLD ...

Most eloquent ... waxes, he turns a ... lobby, "You're ... frightful taxes, ... no sane excuse ... office he is running ... in days gone by: ... ed he'll go running ... make the taxes ... us under the ... alone can save our ... a long and ... public grafters ... the sort of bunk ... ever often it ... we pay forever ... our withers ... first we reached ... we've heard ... relief from ... are toting, if ... come to grief. ... are elected ... will be well, and ... ing and ... hats aloft and ... story, verse and ... told the tale to ... apult and ... Greek and Cherokee ... they never make ... pledges are as ... still we fall for ... cheer them ... pass. Some ... us colder than ... tic shore; some ... that soothe and ... consider as a ... orator inform us ... taxes cease to ... tions then will ... elect him every time.

[Copyright, 1927, by ...]

NEARLY ...

"Hello, there!" ... Zeke Yawkey's place ... Ridge. "I'm ... and towed you in ... me?"

"D'know but I ... swer. "I've ... timber on the ... wait till I get ... p'tol!—be with you ...

Star.

At Start of Nove...

...—Sheriff Traeger, Jack Vance, De la Motte and Joh...

...PPED to the steering ... of his car, Jack Vance, 34-... speed driver, yesterday ... 10,000-mile ninety-day tour ... cities and capitals of ... States and part of Cana-...

... and his manager, Mark ... residents of Beverly ... yesterday afternoon ... of Justice after Sheriff ... had securely shackled ... hand to the wheel. ... in the possession ... until the return of the ... undertaken by Vance ...

LOCAL CELEBRITIES AS SEEN BY SPANISH CARICATURIST

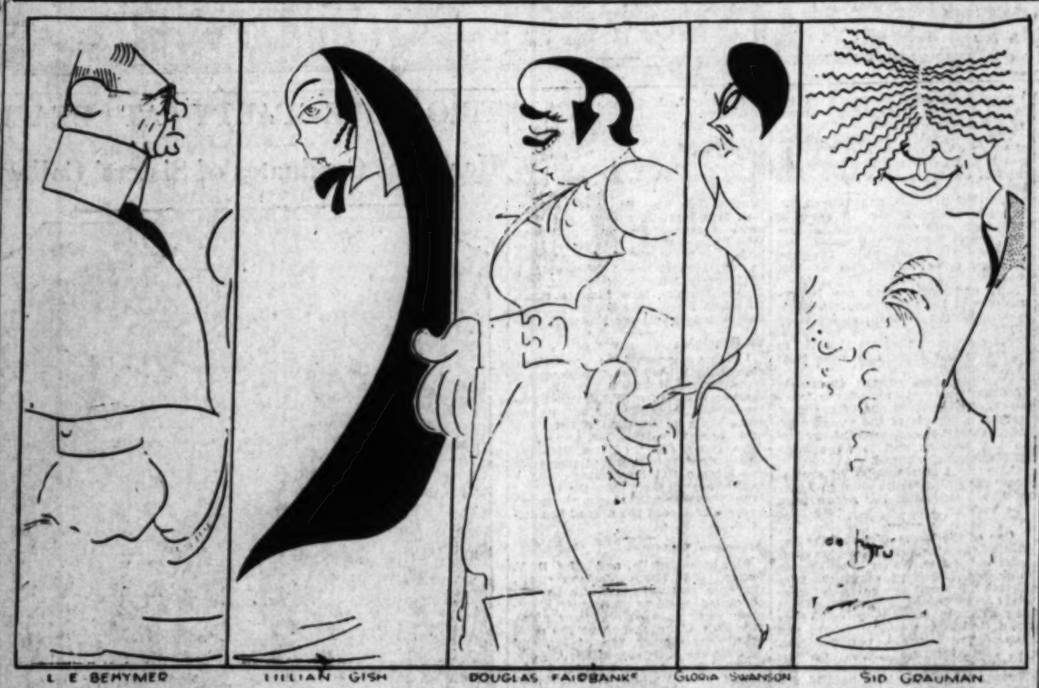

Caricaturing many local celebrities, mostly from the motion-picture colony, a collection of sixty-five cartoons has been completed by de Bru, a Spanish artist from Barcelona, who is here on his first visit to America.

BEN TURPIN

De Bru, whose real name is Xavier Cugat, is a violinist by profession and his sketching merely as a pastime, he says. During five years when he was assisting artist to Caruso in concerts throughout Europe they spent much time on the trains and it was here that he first began cartooning. Caruso, he said, also was very fond of drawing and did it with a great deal of skill and together they used to pass the hours on trains with their sketching.

The artist also was a soloist with the Berlin Symphony Orchestra for a number of years and has attained the rare privilege of home talent being requested to play before the King and Queen of Spain. Cugat's visit to Los Angeles was made for the purpose of giving fifteen concerts for L. E. Behymer beginning in September. The collection will be on display at the Montmartre Cafe, 6757 Hollywood Boulevard, beginning the 10th inst., and continuing ten days.

Surgery Will Relieve Youth of Crime Bent

With the sanction of Superior Court Judge Craig, William Sherrill yesterday was looking forward to the science of surgery to relieve him of an asserted criminal tendency.

The youth had pleaded guilty to a charge of stealing an automobile and in his application for probation it was revealed that he developed a tendency for thievery following an accident in his boyhood. Physicians who examined the youth expressed the opinion this tendency was due to pressure upon the brain resulting from the accident.

Judge Craig gave his official approval to an operation to be performed by Dr. Cecil Reynolds, with the view of curing Sherrill of his asserted criminal complex. It was stated a portion of the youth's skull will be removed at a point where it bears upon the brain. The aperture thus created will be covered and protected with a silver plate.

Deputy Public Defender Benedict, who appeared as counsel for Sherrill, arranged for the operation.

HUSBAND WHO TRIED TO END LIFE RECOVERS

Alvin J. Harris, who attempted suicide Tuesday in the Sawtelle Jail following his arrest for the suspected assault of his wife, Grace, with a hammer, was reported by attendants of the General Hospital last night fully recovered.

Harris tried to end his life by hanging himself by his suspenders from the top of his cell, police reports said. His wife, also a patient at the hospital, was also said to be recovering rapidly.

OFFICER SCORED FOR FORCING DRUNK SUSPECT TO DRIVE CAR

"Do you mean to tell this court the defendant was so drunk you placed him under arrest and then ordered him to drive his automobile through the heavy downtown traffic to the police station?"

The question was asked in amazement by Municipal Judge Wilson of Officer Pritzler, who had just testified under questioning by Deputy City Prosecutor Chotiner that he had arrested Fred Haegal on June 18, last, at Twelfth and Main streets, on a charge of being drunk.

Officer Pritzler told the court he had stopped Haegal for a traffic offense and, finding him drunk, had instructed the prisoner to drive him to Central Station, where he was booked on a drunk charge.

When the officer answered Judge Wilson's question affirmatively the jurist continued:

"Don't you know that this court is doing everything in its power to keep intoxicated persons from driving in traffic and endangering the lives of other motorists and pedestrians? Still you instruct a man you thought drunk enough to arrest to drive his car through downtown traffic."

Judge Wilson then found the prisoner not guilty, no test having been given the man for drunkenness at the Receiving Hospital, according to testimony. In dismissing the charge Judge Wilson said:

"If the man was sober enough to drive his car as instructed by the officer he was not drunk."

Judge Wilson dismissed similar charges under similar conditions against C. A. Peterson, arrested by Officer Neff on the 2nd inst., at Twelfth and Wall streets.

"It is the policy of this court to punish severely persons found guilty of intoxication while driving automobiles, but such cannot be the case when the arresting officer himself thinks the man capable of driving his car without danger."

BANDITS IN DOWNTOWN ROBBERIES

Cafe, Toggery and Hat Store Held Up in Daylight; Clerks Bound in One Shop

A lone bandit held up Miss Lucille Soohoo, cashier of the Marigold Cafe, 329 West Sixth street, at 7 o'clock last night and escaped in the crowds of pedestrians with about $50 from the cash register.

The hold-up occurred in the presence of about 150 diners in the basement restaurant. Miss Soohoo made an effort to catch the robber.

Shortly before the cafe hold-up, while thousands of tired employees were hurrying homeward past the door, a hat store at 328 West Fifth street was the scene of a robbery so similar in every detail to the one committed in the shoe store in Hollywood Tuesday that the police believe the same two men are responsible.

Loitering around the place until all customers had gone out, the men drew revolvers and proceeded in a business-like manner to tie and gag the employees. Money and valuables were quickly extracted from the clerks' pockets and $53 from the cash register; then the bandits calmly departed.

Earlier in the day the same two men, according to descriptions furnished police, entered the Lee Toggery, 208 West Third street, followed the same tactics and this time obtained $450 from the cash register. Leon H. Mosser, proprietor of the place, who was relieved of a valuable ring, was not bound or gagged, however. Detectives have been assigned to the cases.

President Who Barred Taft in Colombia Dies

News of the death of Gen. Pedro del Ostina, ex-President of the Republic of Colombia who passed away on Tuesday of this week, was received here yesterday by the Los Angeles Chamber of Commerce through Dr. Henry C. Niese, acting local Consul for Colombia.

Gen. Ostina was the predecessor of the present Chief Executive of the South American Republic. He was at one time Colombian Ambassador to the United States and was the author of the famous note protesting against the visit of ex-President Taft to Colombia.

KITS URGED FOR SHIPS

Surgeon Cites Need of Emergency Medical Equipment on Vessels

Emergency medical and surgical kits will be asked to be installed on all steamers plying in and out of the port of Los Angeles, Chief Surgeon Goodrich of the Receiving Hospital announced last night.

His action came as the result of a radio message received Tuesday from the steamer Nora, 1500 miles off San Pedro, asking that a prescription be broadcast for a boy that was ill aboard the ship. With the installation of the kits, Dr. Goodrich said that the matter of broadcasting the use of prescriptions to ships at sea would be greatly simplified.

ELKS LEAVE TODAY FOR CONVENTION

Delegation Will Work to Bring Next Year's Meeting of Order to Los Angeles

Bearing the invitation of Los Angeles to the Grand Lodge of the B. P. O. Elks holding their annual convention in Cincinnati, July 11 to 16, representatives of the local lodge will leave at 11 o'clock this morning to bring the yearly meeting of this great American order of a million men to Los Angeles next summer for its fourth meeting here.

C. G. PYLE

The delegation is headed by C. G. Pyle, district governor of the order for California, south central, and includes Dr. Ralph Hagan, past executive of the Los Angeles lodge, and former president of the California Elks' Association, and Mifflin G. Potts of Pasadena, present executive of the California Elks' Association.

"The Grand Lodge of Elkdom, as the national convention is known, met in Los Angeles in 1909, in 1915 and 1921. It has been decided that with the completion and successful operation of the Elks' Temple, opposite Westlake Park, that this lodge has adequate facilities to entertain the sixty-fourth meeting of the Grand Lodge next year," said Mr. Pyle.

DR. RALPH HAGAN.

"Additional facilities for large meetings are found in the Shrine Auditorium and in the Coliseum, making Los Angeles the finest place in America to accommodate a gathering of more than 50,000 delegates, alternates and representatives."

Hundreds of members of the local lodge, the Elks' band, the glee club and the drill team will escort the local delegation to the Union Pacific depot this morning.

CABS COMPETE WITH TAXIS

City officials of Alexandria, Egypt, are encouraging the horse cabs of the city as a competitor for the taxicabs. They recently ordered a reduction of taxi rates, and when motions were introduced to bar the 1700 horse cabs from the main street or to suppress them and indemnify the drivers as was done in Athens, the plan to foster them was adopted.

YESTERDAY WAS NOT SO HOT

Mercury Reached 86 About Noon and Went Down Soon After

It wasn't so hot in Los Angeles yesterday, popular belief to the contrary notwithstanding. The best Old Man Mercury was able to do was to touch the 86-deg. mark shortly after noon, which is nothing like a heat record, according to officials of the United States Weather Bureau. The temperatures hovered at that point for only a short time, then became conscience-stricken and began to sink rapidly.

The forecast for today is fair and moderately warm. So far as weather observers are able to determine, no sizzling heat wave is likely within the near future.

HUSBAND CURES TOLD BY RELICS

Tubes Used to Drain Out Pain

Near San Diego Reveal Secrets

Man Here Makes Plea for Digging

[illegible] men of Indian [illegible] along the coast near [illegible] to extract pain from [illegible] through scapetone [illegible] according to George G. Heye, [illegible] New York banker who is now [illegible] time and money to the [illegible] of relics showing the life [illegible] of Indians.

[illegible] last March washed out [illegible] of clam tubes near Julian, [illegible] county, and Mr. Heye was [illegible] of their discovery and observed [illegible] he and his wife are now [illegible] to make a study of [illegible] in which the tubes were [illegible] whether or not [illegible] able to make extensive [illegible] for other relics. A few [illegible] Mr. Heye founded the Museum of the American Indian in New [illegible] in which he is gathering [illegible] as rapidly as possible. For [illegible] he has had two expeditions [illegible] on excavations and [illegible] in Southern California, [illegible] and the west coast.

TRAY OUT PAIN

[illegible] tubes similar to [illegible] Julian unearthed [illegible] never before has such a [illegible] been found," Mr. Heye [illegible]. "The old medicine [illegible] tube to draw pain [illegible] pelvis. An odd practice [illegible] found a flat slab of soapstone [illegible] inches long and [illegible] which the medicine [illegible] and lay on a painful [illegible]. This is a [illegible] principle that is [illegible] hot water bottles and [illegible].

[illegible] asked how he located [illegible] to make his excavations [illegible] but I'll let you in [illegible] I have reason to believe [illegible] should be relics in a [illegible] and I go to the undertaker [illegible] turn them and ask [illegible] of any homes where [illegible] go to the undertaker?"

[illegible] KNOWS

[illegible] I have found from long [illegible] they eventually get [illegible] in a small place. [illegible] remember but the people [illegible] doesn't go into the [illegible] and many others but I [illegible] the most reliable [illegible] source of information [illegible] to me a man has some [illegible] I go to the man [illegible] where he found the [illegible] on the old Smith [illegible] farm, snoop [illegible] I find a likely spot [illegible] hole with a poethole [illegible] with traces of charcoal [illegible] and dig. [illegible] always an evidence of [illegible] or camp. Then if [illegible] some relics that [illegible] my work."

[illegible] two or three months [illegible] to Los Angeles and San [illegible], with perhaps a side [illegible] Death [illegible] I intend to go to [illegible] and make a study of the [illegible].

[illegible] TO MEET

[illegible] will meet today [illegible] in the First Methodist [illegible] and Hope streets. Rev. [illegible] recently returned from [illegible] Islands, will be the [illegible].

HANDCUFF DRIVER FOR LONG TRIP

[illegible] Man Begins Tour of Country

At Start of Novel Journey

[illegible] Traeger, Jack Vance handcuffed to wheel, Marguerite De La Motte and John Bowers.

[illegible] to the steering [illegible] car, Jack Vance, 24-[illegible] driver, yesterday [illegible] ninety-day tour [illegible] cities and capitals of [illegible] and part of Canada [illegible].

[illegible] manager, Mark [illegible] of Beverly [illegible] yesterday afternoon [illegible] driver after Sheriff [illegible] had tied him to the wheel. [illegible] in the promotion [illegible] the return of the [illegible] undertaken by Vance as the result of a $10,000 wager with R. J. Palmer, president of the Lucerne Country Club. The National Fire Chiefs' Association also is sponsoring the "stunt" and the car is equipped with a siren presented by Fire Chief Scott of Los Angeles. A banner carried on the side of the car bears the slogan, "Prevent fires and loss of life."

Vance has an endurance record of 127 hours and 56 minutes during a sleepless nonstop drive.

The first leg of the current trip was to Lucerne. The driver will eat and sleep in the car throughout the journey. John Bowers and Marguerite De La Motte, film players, witnessed the start.

JUST TASTE THAT FLAVOR

It's good enough to eat every day

A food that you eat every day must appeal to the palate. Millions have discovered in Post's Bran Flakes, with its delicious flavor, a pleasant, easy way to get bulk in their daily diet. You need this bulk for healthful regularity. Try Post's Bran Flakes. See how good it really is. Then make it a daily health habit.

everybody-every day-eat

POST'S BRAN FLAKES

as an ounce of prevention

"Now you'll like Bran"

© 1927, P. Co., Inc. POSTUM COMPANY, INC., BATTLE CREEK, MICH.

2 to 10 ACRES

For the Price of a City Lot!

— With Higher Restrictions
— Vastly Greater Beauty
— In America's Finest Climate

BEFORE you select your permanent home in California, see Rancho Santa Fe — California's unique community of income-producing country estates.

Alluring rural beauty with all urban conveniences. Natural loveliness of trees, flowering shrubs, mountains and sea but with careful improvement restrictions that *keep* surroundings lovely. Magnificent home-sites and expansive grounds for orchards and gardens but with prices at moderate amounts per acre. See Rancho Santa Fe. Phone Guest House, Del Mar 86 F-3 for reservations. Travel directions below. Or mail coupon.

Rancho Santa Fe

Owned by the Santa Fe Land Improvement Co.
SAN DIEGO COUNTY, CALIFORNIA
Address: S. R. Nelson, Manager

Easy to visit by Santa Fe Trains or by Motor to Solana Beach, on Scenic Coast Highway. Thence only five miles to Rancho Santa Fe.

S. R. Nelson, Mgr.
Rancho Santa Fe, Calif.
Please send story of Rancho Santa Fe
Name.....
Address.....

FREE TO EVERY HOUSEWIFE

We want you to learn, right in your own kitchen, at our expense, how PEN-JEL saves time, money and labor and never fails in making perfect Jams and Jellies.

A Full Size Package of PEN-JEL

Thousands of women the country over have used PEN-JEL for years in making their Jams and Jellies. Thousands of Grocery stores carry it. If you have never used it, won't you please sign the coupon below, mail to us and we will send you a full-size package of PEN-JEL—free—postage paid.

Learn about this magic aid in making perfect Jams and Jellies in one-tenth the time and at one-half the cost. Remember, PEN-JEL is a fruit pectin made from pure fruit. MAIL COUPON NOW.

SIGN AND MAIL TODAY NO COST NO OBLIGATION

H. JEYNE COMPANY
1540 East 7th St., Los Angeles, Cal.
Please send me a trial package Pen-Jel—Free of charge—postage paid.

Name .....
Address .....
City .....
Grocer's Name .....

TILLAMOOK preserves all the *flavor* of the old *Cheddar* process

THE good old Cheddar process of making cheese originated in Cheddar, England. It has never been improved upon. In Tillamook, America's "little Holland," skilled cheese makers make sure every pound brings out the full richness of five quarts of whole milk. Making cheese is the life work of these men. They use milk from the finest cows. The green pastures of Tillamook make the milk sweet and rich.

Year after year Tillamook (Cheddar process) cheese wins prizes. That same quality is the quality you get. For prize winning cheeses were taken from regular "makes."

Cheese Balls

Mix one cup of grated Tillamook cheese with 2 teaspoonfuls of flour, ¼ teaspoonful of salt and a few grains of cayenne. Add two egg whites beaten stiff, using one level tablespoonful for each ball. Roll in fine, dry cracker crumbs and fry in deep fat or salad oil until a delicate brown. Drain on paper. Serve with salad if desired. *Alice Bradley, Principal, Miss Farmer's School of Cooking, Boston.*

Tillamook comes to you just as it leaves the sunshiny kitchens—unchanged in full flavor—or richness. Look for Tillamook on every slice and loaf. Write for our 32-recipe booklet. Tillamook County Creamery Association, Tillamook, Oregon. Twenty-three cheese kitchens owned and operated cooperatively by the dairymen of Tillamook County.

TILLAMOOK *Full Cream* CHEESE

Food value of 5 quarts of milk in every pound.

FILL OUT THIS COUPON AND SEND TO US FOR FREE RECIPE BOOKLET

Name .....
Address .....

A HOME TO SUIT YOU

In the locality you prefer—right number of rooms, near schools and transportation—level ground or hillside. You'll find it advertised in

TIMES WANT ADS

Home Hints Entertainment — Of Interest to Women. — Shop News Timely Topics

SOCIETY

BY JUANA NEAL LEVY

Formal announcement is made by Dr. and Mrs. John C. Wichmann of 601 South Gramercy Place of the marriage of their attractive daughter, Miss Ann Wichmann, to Alden Parker Lewis, son of Mrs. Margaret Lewis, the ceremony taking place at 4 o'clock Tuesday afternoon in St. John's Church, West Adams street, with Rev. Charles Parlour officiating.

The dainty bride was lovely in frock of white georgette with small hat to match, and a corsage of gardenias and lilies of the valley completed the costume.

Miss Helen Heath, daughter of Mr. and Mrs. Ralph Heath, in gown of pink crepe with dainty corsage of gardenias and lilies of the valley, was the only attendant, while Theodore Botsford served Mr. Lewis as best man.

Mr. and Mrs. Lewis are honeymooning at Del Monte, and Mr. Lewis is entering the officers' training camp there.

After August 1 they are planning to return to Los Angeles to make their future home.

Only members of the immediate families were present at the ceremony. The bride is one of the most popular members of the younger set here, having passed most of her life in Los Angeles, and is an alumna of Marlborough School.

There will be a number of charmingly appointed affairs given in honor of Mrs. Lewis after her return from the wedding trip.

One of the lovely affairs of the day will be the luncheon and bridge party with which Mrs. Walter Allen Francis and her attractive daughter, Miss Dorothy Francis, are entertaining at their home 356 South Oxford avenue, the affair to compliment Mrs. Norman C. Wells, a college chum, and Mrs. Alfred Harrison, who has been a most intimate friend of Miss Francis's since kindergarten days. Twenty-four guests have been bidden and among the out-of-town guests will be Mrs. Ambrose Frederick Edwards and her daughter, Mrs. Flora Higson of Piedmont.

Beach Luncheon

Among the unique luncheons of recent date was the beach luncheon given at Club Casa Del Mar, Santa Monica, by Miss Mary Quinn, Miss Frances Leiertz, and Miss Mary Catherine Bellport, three of the most popular members of the graduating class this year at Immaculate Heart College in Hollywood, the guests all being members of the class. Swimming events were the interesting features of the day and the luncheon table was most cleverly arranged, the beach motif stressed and artistically carried out in the centerpiece and the favors which were intertwined with the class colors, blue and white.

Miss Quinn is the daughter of Mr. and Mrs. J. J. Quinn, formerly of Minneapolis. Miss Leiertz daughter of Mr. and Mrs. E. H. Leiertz of Beverly Hills and Miss Bellport daughter of Mr. and Mrs. A. J. Bellport recently coming from Kansas City, Mo. Those included were Miss Ruth Coles, Miss Joy Carbart, Miss Catherine Brooks, Miss May Sands, Miss Mary Fox, Miss Mary E. Stuppy, Miss Virginia Hunter, Miss Helen Billings, Miss Frances Walsh, Miss Mabel Murphy, Miss Mary Walsh, Miss Marjorie Farrell, Miss Margaret Clarken, Miss Lydia Berry, Miss Valerie Barbul, Miss Regina Murphy, Miss Virginia Berry, Miss Lois Niece, Miss Zoa De Ford of San Francisco and the hostesses.

To Honolulu

Listed amongst the passengers aboard the City of Los Angeles sailing Saturday for Honolulu will be Miss Eleanor Breeden, of 609 South Catalina street. Miss Breeden will be the guest while in Honolulu of her sister and brother-in-law, Mr. and Mrs. John Stone Ferry (Talma Breeden) whose wedding was one of the lovely events here last November. After a visit of several months in the Islands, Miss Breeden will return home in September aboard the City of Los Angeles.

Afternoon Wedding

The home of Dr. and Mrs. R. V. Hogue, 329 North Jackson street, Glendale, was the scene of a prettily appointed wedding Saturday afternoon when at 4 o'clock their niece, Miss Eula Linkogel, became the bride of Charles Claytor, son of Mr. and Mrs. George L. Claytor of Los Angeles.

The bride was charming in an orchid georgette gown over pink satin in period model, with pink hat to match and carried an armful of pink rosebuds. Her sister, Miss Myri Linkogel, in frock of peach taffeta, with orchid hat, and carrying orchid sweet peas, was maid of honor, while Benjy Hogue cousin of the bride, served Mr. Claytor as best man. Rev. Clifford Cole of Glendale Christian Church read the marriage service. Preceding the ceremony Mrs. Nan McKeller sang several solos, accompanied at the piano by Gordon Wattles, who also played the wedding marches. A wedding dinner for fifty guests followed the ceremony.

The house was beautifully decorated with palms, ferns and a profusion of sweet peas.

Mr. and Mrs. Claytor are motoring through the State on their honeymoon and after their return will make their home in Los Angeles.

Week-End

Mr. and Mrs. Arthur Rufus Peck of Irving Boulevard who are passing the season at Arrowhead Springs, were joined over the Fourth of July holidays by their son, Aldrich Rufus Peck, and C. Ralph Bentley. The Pecks are building a mountain bungalow at Arrowhead.

Mr. and Mrs. J. Harvey McCarthy are also enjoying a delightful sojourn at Arrowhead Springs.

Motor Tour

Mr. and Mrs. Per Lee Snyder of Massillon, O., with their two children, Mary Jane and Helen Snyder are enjoying a delightful motor trip, having motored out from their eastern home. They were guests over the Fourth of July week-end of Mr. and Mrs. Sherman Denby at the Partridge Country Club, near Corona. After a month's visit in Southern California the Snyders are planning to motor to San Francisco for a visit before starting home.

Home Again

Miss Berenice Cohn of 270 South Windsor Boulevard has just returned from Honolulu. She was accompanied by her aunt, Mrs. E. W. Kinney of Glendale. Miss Cohn is leaving shortly with her family for San Francisco, where she is to assist as maid of honor at the wedding of her cousin, Miss Vivian Gets, and Dr. Robert Ostroff. On the return trip they will visit for several days at Del Monte.

Caswell's NATIONAL CREST Coffee

starts the day right

SOLD EXCLUSIVELY BY US

Order by Telephone WEstmore 4088

1,800,000 cups were served at the PANAMA-PACIFIC INTERNATIONAL EXPOSITION

A peppy start!

LAZY morning appetites can't help waking up to the glorious flavor of Kellogg's Pep! How you enjoy those crisp, crunchy flakes of whole wheat. Different! Deliciously different from any cereal you ever tasted.

Pep brings pep. It's power in a package. Contains the vitamins and the energy-building elements of whole wheat.

And the bran! Just enough to make it mildly laxative. Helps prevent constipation. No wonder it's so good—and so good for you.

Let Pep bring you pep. Serve it for breakfast, for lunch or the kiddies' evening meal. With milk or cream. Add fruits or honey if you like. Pears, prunes, bananas, raisins. Your grocer has Pep.

Kellogg's PEP

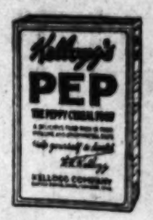

whole wheat including the bran

TRIO GIVE PARTY AT BEACH

Hostesses Graduates of Sisters' College

[J. Calvin Cooley studios]

Misses Mary Quinn, Frances Leiertz and Catherine Mary Bellport.

ONE of the interesting events of recent date was the beach luncheon given at Club Casa Del Mar, Santa Monica, by the Misses Mary Quinn, Frances Leiertz and Catherine Mary Bellport, three of the popular members of the younger set who have just been graduated from Immaculate Heart College in Hollywood, the guests including members of the graduating class only. Swimming events were the order of the day and the luncheon table was most cleverly arranged, the beach motif being carried out even to the minutest detail, the class colors of blue and white predominating in the centerpiece and place favors.

POOL SET ASIDE FOR EMPLOYED WOMEN

For the convenience of hundreds of employed women who cannot leave their offices or shops until late in the day, Exposition Park municipal swimming pool is to be kept open every Thursday evening, beginning today, from 5 to 7 o'clock for their exclusive use. If the demand warrants another evening of the week will also be set aside for them during the summer months. Swimming lessons will be given by experts of the Los Angeles Playground and Recreation Department. For rental of suits and towels and instructions the total fee will be 20 cents, or for those with their own suits, 15 cents.

This rare salad dressing may be new to you—

As an example of the unusual recipes in Ida Bailey Allen's new book (see coupon below) this recipe for a rare salad dressing is given. You are invited to try it—and convince yourself that, regardless of price, the world affords no finer salad oil than Mazola.

Cooked Cream Dressing

½ cup Mazola
3 tablespoons Karo, Red or Blue Label
½ teaspoon dry mustard
1 teaspoon salt
½ teaspoon cayenne
4 tablespoons Argo or Kingsford's Cornstarch
2 eggs, beaten
1½ cups top milk
½ cup very mild vinegar

Combine the Mazola, Karo, the dry ingredients and the eggs in a double boiler top. Gradually stir in the milk which should be scalded, and cook over hot water, stirring constantly until thick like white sauce; then gradually add the vinegar, heated, and beat with an egg beater until the mixture thickens again. This may be used with any meat, fish, egg or vegetable salad.

MAZOLA

Send only 10c (stamps or coin) with this coupon and you will receive a copy of Ida Bailey Allen's wonderful new Book, attractively bound, containing 112 pages of unusual recipes. Write

Johnson, Carrell & Murphy
247 South Central Ave.,
Los Angeles, Calif.

Name .....
Address .....
Town ..... State .....

for Perfect Salads

CHEF WYMAN'S *Suggestions for* TOMORROW'S MENU

Every Friday at 2 o'clock Mrs. A. L. Wyman [illegible] class and demonstration of good cookery in the [illegible] Southern California Manufacturers' Exhibit, [illegible]

CHEF WYMAN'S SUGGESTIONS FOR TOMORROW'S MENU

BREAKFAST
Figs and Cream
Creamed Codfish
Potato Cakes
Toast Jam
Milk Coffee

LUNCHEON
Almond Omelette and Carmel Sauce
Rice Muffins
Lettuce and Radish Salad,
French Dressing
Iced Cocoa

DINNER
Clam Fritters
Green Olives Celery
Pot Roast of Halibut with Vegetables
Baked Potatoes Escalloped Eggplant
Cucumbers with French Dressing
Apricot Pie
Coffee

ALMOND OMELET, CARAMEL SAUCE

Three eggs, three tablespoonfuls caramel sauce, few grains salt, one-half teaspoonful vanilla.

Beat yolks of eggs until thick and lemon colored, add caramel, salt and vanilla, and cut and fold in whites of eggs beaten until stiff and dry. Put three-fourths tablespoonful butter in a hot omelet pan, cover bottom of pan with shredded almonds, turn in mixture and cook and fold same as plain omelet. Pour around.

CARAMEL SAUCE

Pour one cupful sugar in omelet pan and stir constantly, over hot part of range, until melted to a light brown syrup. Add three-fourths cup hot water, and let simmer ten minutes.

CLAM FRITTERS

One pint clams, two eggs, one-third cupful milk, one and one-third cupfuls flour, two teaspoonfuls baking powder, salt, pepper.

Drain the clams from their liquor and chop. Beat eggs until light, add milk and flour [illegible] baking powder, [illegible] clams, and season [illegible] and pepper. Drop [illegible] fry in deep fat. [illegible] paper, and serve [illegible] napkin.

POT ROAST OF [illegible]

Three or four [illegible] half cupful oil, [illegible] roots, three bay [illegible] fruit finely minced [illegible] cloves.

First prepare the [illegible] ing all finely [illegible] fifteen minutes [illegible] water to cover [illegible] (by stipping a [illegible] and working [illegible] the oil in a [illegible] clove of garlic [illegible] possible and add [illegible] lowing it to cook [illegible] skinned halibut [illegible] each side in the [illegible] into an earthen [illegible] ing that, into a [illegible] aluminum kettle [illegible] the pan over the [illegible] the pan with a [illegible] boiling water and [illegible] son the fish with [illegible] Now add the [illegible] with the water [illegible] cooked, which [illegible] ful. Place a [illegible] serole or pot and [illegible] oven or [illegible] store. If baked [illegible] take about [illegible] fish leaves the [illegible] the stove [illegible] must only [illegible]

Remove the fish [illegible] in the center [illegible] around: a [illegible] made by [illegible] liquid with a [illegible] and adding [illegible] ley. Pour the [illegible] and serve [illegible] lemon.

(All rights [illegible]

YOUR AND MINE

By Myrtle [illegible]

Mrs. Hoard [illegible] away all questions [illegible] babies and children [illegible] and self-addressed [illegible] wanted to this office [illegible] a personal reply.

In order to [illegible] will not be too [illegible] for the new mother [illegible] breasts should be [illegible] nancy. This can be [illegible] ing the nipples [illegible] stiff wash cloth, or a [illegible] brush, and [illegible] ward with some [illegible] oil is all right for [illegible] or plain glycerine [illegible] to allow the nipples [illegible] to friction and [illegible] so that the baby [illegible] cause them to become [illegible] cracked. Tincture [illegible] cohol or alum [illegible] to be unsatisfactory [illegible] nipples crack [illegible] when they are [illegible] indicated above.

In addition, if the [illegible] small and retracted [illegible] manipulated daily [illegible] be made, if possible [illegible] baby to grasp. The [illegible] gry baby to grasp [illegible] ple, is extremely [illegible] baby and most [illegible] mother's nipples to [illegible] ly sore. The use of a [illegible] may help in [illegible] ple, or it can be done [illegible] er herself who [illegible] in a manner similar [illegible] ployed by the baby [illegible] bottle filled with [illegible] emptied and the [illegible] plied over the [illegible] out by the mouth.

Providing a [illegible] to those nursing [illegible] nursing the next [illegible] breasts after nursing [illegible] nipples should be [illegible] after each nursing [illegible] with a clean piece [illegible] ton using a [illegible] which is made with [illegible] of boric acid [illegible] one cupful of boiling [illegible] in a covered bottle [illegible] only clean cotton [illegible] using the same [illegible]

After the baby [illegible] peat the washing [illegible] breasts from [illegible] with a clean, [illegible] chief, or better yet [illegible] gauze. The danger [illegible] breast to come [illegible] clothes is that the [illegible] or flannel on the [illegible] infection may [illegible] painful breast [illegible] should never be [illegible] when it is [illegible] shield should be [illegible] heated. This [illegible] mother, allow the [illegible] to heal the [illegible] fection.

Nursing is [illegible] is not beyond the [illegible] to bear up under the [illegible] shortly the breasts [illegible] tomed to the [illegible] is over.

THAT FOR [illegible]

Members of the [illegible] faculty of the [illegible] nia at Los Angeles [illegible] at a series of teas [illegible] Thomas Milton [illegible] home, 868 North [illegible] the six weeks of the [illegible] The first tea [illegible] from 4 to 6 o'clock [illegible] in honor of Dean [illegible] Harvard Law School [illegible] Pound.

THE NEW

IN STORES AND HOME

NOVELTIES, IDEAS AND PRACTICAL SUGGESTIONS

By Olive Gray

Vacation's Gateway

July Fourth, the gateway to the vacation season, and the [illegible] to the great outdoors. Thousands upon thousands of automobiles, loaded with everything for life in the open, hurrying away from metropolitan noise, dust and strife, to live for a time in joyous freedom. What a revelation it must be to those from other climates, to see, to know, that for months of summer and autumn, it is possible to dwell out-of-doors, undangered from storms. To bask beneath sunny skies, to be free from care or fear, while reveling in lovely views at sea or mountainside. Who could fail to love Southern California, with her caressing climate!

Fold-Aways

If there is anything for living in the open which is not made in [illegible] I cannot think what it is [illegible]

From folding camp stoves, to be [illegible] with wood or with gasoline, through the range of cooking utensils, furniture and dishes, there is nothing necessary to comfortable, [illegible] living out of doors, which [illegible] not be obtained in [illegible] Commodious double beds of canvas swallow their legs into [illegible] steel tubes of steel, beds springy as to need no mattress [illegible] sleeping; or, if one [illegible] the ground as bed-stead, air [illegible] which are blown through a tube, a la the child's toy [illegible] but are warranted not to easily explode; pillows similar, [illegible] of stockery ware and table [illegible] substituted to airy lightness [illegible] for such close intimacy [illegible] be so one. Pending the day [illegible] may with satisfaction consume a nutritious meal in capsule [illegible] cooking-furnishings have attained to the medium in parvo.

Painted Ensemble

Gloria's new en semble is the [illegible] used in airy daintiness. Of [illegible] in one of those lovely [illegible] exactly definable by any [illegible] name, the frock is plain [illegible] velvet effect hand-painted in [illegible] gorgeous floral tones. The [illegible] coat is finished at the hem [illegible] bit of hand-running in a [illegible] color of flax. The crown [illegible] a hat of fine hair braid [illegible] tinges of pink, a trifle paler [illegible] the frock and coat, is hand-painted in a design similar to that of [illegible] Oh, adorable, this [illegible]

Snake Jewelry

The new reptilian jewelry [illegible] comes in forms of brooches, [illegible] rings, pendants, bracelets and [illegible] Even in rings, is set round [illegible] diamonds. Accusing to the [illegible] fancies that a [illegible] reptilian eyes are watching the [illegible] parts of their recently ended [illegible] and one wonders—of many [illegible] if one has given somewhat of [illegible] to occult matters. Why did [illegible] differences profoundly, revere the [illegible] pair? It is true that all [illegible] world has rights, equaling those [illegible] But where may we draw [illegible] line between mastery and [illegible] control of life? Some say [illegible] it is between sentient and [illegible] vegetable life—but how do we [illegible] know that "between?" [illegible] seems to be not a-snarling, [illegible] by the question of reptilian [illegible] Happy is that, however, [illegible] Humanity on any subject is [illegible] to unsettle the mind in endless [illegible] tissue.

Cool Blues

And so, let's turn to dress—[illegible] ever-present solace. Blue [illegible] every possible shade, is a [illegible] favorite. Blue, so cool, so all [illegible] appropriate, so never-tired or [illegible] wearied; blue in some shades [illegible] blessing to everyone; [illegible] this color fall of popular [illegible] suited to the summer [illegible] blue sends forth a vibration [illegible] coolness and restful thought of [illegible] uninterrupted spaces—sea and [illegible] flowers and far-horizon lines.

Simply Appealing

Green, equally appealing, [illegible] inter poem dment the fields, [illegible] Lofty upon protective trees, [illegible] tinge—dreams of the sea. Hence [illegible] though perhaps, unconsciously—[illegible] cause in Mode chooses green as a [illegible] or secondary to blue, for costumes in summer.

For Travel

Planning for summer travel, whether by train, ship or motor, but especially by the latter, one who [illegible] will select her [illegible] with a view to compactness [illegible] doing this, it is best to choose a single color plan for the entire [illegible] wardrobe. Then, it will be possible to present a pleasing ensemble, by [illegible] of one set of accessories. Shoes are the special problem [illegible] being for limited space; and [illegible] hues that match the remaining [illegible] of the costume, if one [illegible] to be made, a single color throughout illustrates immeasurably. The [illegible] man's tailored suit is a blessing [illegible] compact packing, since it may [illegible] accompanied quite easily by adding [illegible] of adjoining blouses, vestees and [illegible] ory. Frocks of silk—especially [illegible] of crepon weave—bear packing [illegible] from prompting. Some of the finer [illegible] are equally accommodating; there are weaves in cotton [illegible] resuming the least folding away, [illegible] as they do, upon exact [illegible] and just-laundered appearance [illegible] their crisp. Such are to be [illegible] on an extended, little [illegible] trip.

Trimmed by the Mode

Jagged fringe of taffeta trims [illegible] dance frocks.

Women tennis players are wearing [illegible] made of wool over flesh [illegible] silk stockings.

A jewel of large size placed on [illegible] of a black dress completes [illegible] striking costume.

New, supple hat and bag

Of Interest to Women.

THE NEW IN STORES AND HOMES

NEW IDEAS AND PRACTICAL SUGGESTIONS

By Olive Gray

Vacation's Gateway

My North, the gateway to the vacation season, and the island to the great outdoors! Thousands upon thousands of vacationists, loaded with camping for life in the open, are moving away from metropolitan noise, dust and strife, to live for a time in joyous freedom. What a revelation it will be to those from other climes, to see, to know, that for months of summer and autumn, it is possible to dwell out-of-doors, unhampered from curfew. To bask beneath sunny skies, to be free from care of hour, while traveling in lovely vista, at sea or mountain-side. Who could fail in love with California, with her alluring climate!

Hot Weather

It has a anything for living in an oven which is not made in folding. I cannot think what it may be.

Just taking camp stoves, to be fed with wood or with gasoline, through the range of cooking utensils, stoves and dishes, there is nothing necessary to comfortable, yes, pleasure living out of doors, which can be obtained in compact, convenient double beds of canvas, with another, their legs into holes and tubes of steel, beds so easy to rest on mattress for sleeping and nursing; or, if one prefers, folded to bed-stead, air in small which are blown up through a tube, a in the child's bellows, but are warranted not to so any epidemic pillows similar, entire sets of cutlery ware and table dishes, designed to stay lightness and cleanliness as well as close intimacy as to sun. Passing the day when a meal with satisfaction consume a wholesome meal in capsule form, a wholesome food have attained to sullen in parve.

* *

Great Favorite

Beauty has an humble in the latest in any distinction. Of chiffon is one of the loveliest rosy tints, available by any shade of the fact is plain save for a one short hand-painted in harmonious floral tones. The matchless is finished at the hem with a band of hand-running in a match-ing color of flax. The covering of a bit of fine hair braid in shade of pink, a trifle paler than the rose and coat, is hand-painted in a design similar to that of the collection, this ensemble.

* *

Jewelry Accessories

The new rhinestone jewelry which is in blocks of brooches, clasps, pendants, bracelets and sometimes in rings, is set round with pearls. Appealing to the imagination, one feels that a score of years ago we were watching the remodeling of their recently ended sweater. Or, we wonder—of many things. Or, he has given somewhat of study to the pearl. Why did ancients, presumably, revere the lovely gem? It is true that all Nature's moods are lights, equaling those of the moon, to which we draw our inspiration and unmodeled moods of life? Some say, that in a bygone century, pearls and pearl-like stones, how do we know that "between" What a [illegible] to set a bearing, merely [illegible] of rhinestone jewelry. [illegible] in time, however, deeper [illegible] on any subject in certain [illegible] and in endless quantities.

* *

Very Appealing

Very exactly appealing, seems to [illegible] against the fabric, leaves [illegible] of the pen. Hence—although [illegible] unanimously—Mazon's [illegible] chosen green as a color [illegible] to hint, for contextual [illegible].

* *

Good Favorite

Beauty has an humble in the latest in any distinction. Of chiffon is one of the loveliest rosy tints, available by any shade of the fact is plain save for a one short hand-painted in harmonious floral tones. The matchless is finished at the hem with a band of hand-running in a match-ing color of flax. The covering of a bit of fine hair braid in shade of pink, a trifle paler than the rose and coat, is hand-painted in a design similar to that of the collection, this ensemble.

Nursing is Painful at Times

Nursing is painful at times, it is not beyond the mother's power to bear up under this trial shortly the breasts become accustomed to the nursing and pain is over.

TEAS FOR FACULTY

Members of the nursing faculty of the University of California at Los Angeles will be guests at a series of teas by Dr. Thomas Milton Potter, at his home, 803 North Point, during the six weeks of the summer session. The first set home will be from 4 to 6 o'clock and will be in honor of Dean Bessie Baker of Harvard Law School and Miss Pound.

HEALTH and DIET ADVICE

By Dr. Frank McCoy
author of "The First Year in Health"

Questions in regard to health and diet will be answered by Dr. McCoy, who can be addressed in care of the Los Angeles Times. Inclose large stamped self-addressed envelope for reply.

CUTS AND BURNS

The accidents to children multiply during the summer months as the children do more outdoor playing. They are quite well protected during schooldays, as thirty to forty hours are spent each week in the classroom, where there is very little chance for accidents.

Of accidents to children, not more than one in a thousand is of a serious nature. Most of them consist of cuts, bruises and burns from which the child easily recovers. It is not a good plan to coddle the child too much and over-emphasize the importance of small injuries. Yet, it is wise to treat these injuries in a proper manner so healing will take place more rapidly, and no further harm result.

Children seldom cut themselves deeply enough to require the services of a doctor for the sewing of the wound. Every cut should be thoroughly washed out with sterile water, joining the edges of the cut together with adhesive plaster. Tear adhesive plaster into strips about a fourth of an inch in width, and an inch long. Place half of the strip at right angles to the cut, drawing the edges of the cut together, and firmly press the remaining half of the plaster to the other side. Several of these small strips may be used if necessary. If in this way the edges of the cut are held closely together there will be less scarring afterward, and never as much as when the cut is drawn together and sewn.

Burns also should be thoroughly washed in sterile water and then applications of vaseline or Unguentine used. Never use iodine on a burn. I give this warning, as many mothers make this mistake. If blisters form, they should not be picked open until three or four days after the burn. Keeping the burn covered with oil excludes the air and allows the skin underneath to heal more readily and without so much scarring.

At this season of the year, sunburn may prove very dangerous, and if you have carelessly allowed your child to become deeply sunburned, treat all of the affected parts at once with applications of Carron oil. This is simply a mixture of oil and lime water, and any druggist can supply it. Keep some in the house at all times in case of sunburn. This mixture may also be used with good effect on any other kind of burns.

Get a fresh roll of adhesive plaster, a jar of plain vaseline, a tube of Unguentine, a bottle of Carron oil, and be ready for summer emergencies.

QUESTIONS AND ANSWERS

Question: A.E.B. writes: Why do I wake up at night out of my sleep and have choking spells as if I couldn't swallow? It almost strangles me.

Answer: Excessive smoking, gas, or eating too much at the evening meal may be causing your trouble. Reduce the amount you eat at night to about half what you have been using and do not use any starches and deserts at this meal.

Q.: A subscriber writes: I feel weak all the time, no strength, lack of pep, no appetite. I have no pains—just feel weak.

A.: It may be that all you need is increased physical exercise. Do not depend too much upon food to give you strength. You can not stock the stomach like a furnace and expect the food to be converted into energy. Physical exercise will develop strength through increasing the circulation of blood and encouraging the assimilation of food elements.

Q.: Grandmother asks: Why not thickened gravy with our meats, instead of just plain "boiled, broiled or baked?"

A.: Aside from the unwholesome fat necessary to make gravy, the white flour or cornstarch with which it is "thickened" makes a bad mixture with meats. Foods made from white flour should never be used at a meal where the principal nourishing food is meat, fish, chicken, or any such protein food.

The LAST WORD
By ALMA WHITAKER

GARDENING TRIUMPHS

We have had a monster wisteria vine for years that spread itself all over the place—but never bloomed. It seemed such a husky vine, it flaunted its wealth of greenery so grandly, but we knew it was short-changing us. It ought to bloom.

So each season we have given it some attention, with a view to inspiring it to correct the error of its ways. We gave it expensive fertilizer, we cut it back to the ground, we fed it with some fancy chemicals, but still no blooms. Then, last year, some one told us that if we drove a rusty nail into its trunk, it would bloom the next year. It sounded rather like carrying a hare's foot or a serpent's tooth . . . but we tried it anyway. Any this year that vine has eleven extra fancy blossoms amongst the greenery. It is kind of shy about its new virtue, and isn't overdoing it, you understand—but reformation has certainly set in.

Then there is the little peach tree near the house. For a year or two it showed brilliant promise. Then it wilted and grouched, and the baby peaches dropped off of it before they matured. We were just about to root it up and supplant it with something else, but dug down a bit carefully in case there was any real excuse for its bad behavior. There was. We found a tiny leak in a sewer pipe that was undermining the health of our little tree. And now the jolly dear is covered with healthy little baby peaches and doing its duty nobly.

There was a prize rose tree that nearly broke our heart. It could be so lovely, if only it wouldn't try to do so much. It produced too many roses, that never matured properly—hard little buds with brown edges, six and seven to a stem. We were quite disgusted with it, but decided to give it another chance. This year we have nipped off superfluous buds as fast as they come, besides clearing a space to let more sunshine in upon it in the early morning—and that rose is gradually getting back to its original stylish prize beauty and glory.

And there was a sickly little lemon tree that never did make any progress for four years. We changed him to new location and gave him a sack of new soil from another ranch, and the dear blessed is showing off gloriously this year.

So when we had a very popular little boy in our neighborhood who had a painful knack in getting in wrong, and was becoming more sullen and hard-boiled all the time, we remembered some of our gardening triumphs and decided to try some experiments. We gave that little rascal a lot of attention to. We fed him a little affectionate kindness, praised him for anything he did happen to do right, asked him to help us out once in a way and cultivated a little sense of responsibility in him. We thanked him politely for any little thing he did for us. And that dear kid is blossoming new too. He is rarely sullen any more and he laughs happily like other children. But he didn't respond all at once—even as the wisteria and the rose and the peach tree took considerable coaxing, even as the lemon tree had to be moved to another environment. But he won. It can be done—almost always.

There was my friend Ella, who had a twisted foot. That foot made her self-conscious, awkward, sensitive, always looking for slights. No one could go on with Ella. But one day we asked Ella to help us take some poor little crippled kids on a picnic. We told Ella she was the only grown-up we wanted, because she would be so understanding and sympathetic. It worked like a charm. All the suppressed sweetness in Ella's disposition rose to the surface that day. Ella is blooming too now.

[Copyright, 1927, by McClure Newspaper Syndicate]

Two Arrested in Chinatown Riot Held for Trial

A Chinese celebration of the American Fourth of July, which ended in a near riot when a mob of more than 100 orientals surrounded a city policeman and a fireman in Chinatown when the officers sought to end sale and use of pyrotechnics, will be reviewed August 23, next, when Bill Hong and Poy Wong, asserted ringleaders of the near-rioters, come before Municipal Judge Blake for trial.

The two Chinese, who live at 806 Julian street, are specifically charged with unlawful assemblage and rioting, a misdemeanor. Arraigned before Municipal Judge Wilson on the charges, the orientals, through Attorney Guy Eddy, pleaded not guilty and demanded a jury trial. They were released on bond of $1000 each.

According to Deputy City Prosecutor Lickley, who ordered the complaints issued, the two Chinese were leaders of the mob which for a time threatened Police Officer Fogarty and Fireman Hogue when the latter were on duty in Chinatown to prevent illegal displays and sales of fireworks. A riot squad of thirty police had to be called to quell the disturbance.

HUNTINGTON ELKS TO PUT ON CIRCUS

One of the largest shows of its kind ever attempted in this vicinity is promised by the Huntington Lodge of Elks in their Charity Water Circus and Pageant of Progress, to be held from August 20 to 27, on a forty-acre piece of property at Fruitland Road and North Pacific Boulevard. Headquarters for the pageant have been opened at 284 South Pacific street, directly under the Elk's Club.

Contest Over Ivey Will Goes to Trial by Jury

A contest over the will of Anna M. Ivey, who died October 20, 1925, leaving a $31,000 estate, went to trial before a jury in Judge Bishop's court yesterday.

Mrs. Birginia J. Wilson and Mrs. Maud L. Nelsun, daughters, were bequeathed $12,000 each by the will, and the contest was instituted by Pearl L. Brown and Maude A. Davis, granddaughters of Mrs. Ivey, who maintain she was incompetent and unduly influenced when she signed it. The grand-daughters were bequeathed $1 each.

LANDIS, FILM ACTOR, TO BE SENTENCED

Found in Contempt for Falling $1000 in Arrears With Alimony

Judge Scott in alimony court yesterday awarded Cullen Landis, film actor, one week before he is sentenced on a contempt charge.

Landis was there, on a citation brought on by his former wife, Migon Le Brun Landis, to show cause why he should not be found in contempt for having fallen $1000 in arrears on an alimony order granted when Mrs. Landis obtained her divorce several years ago.

Such cause as Landis was able to adduce did not appeal to Judge Scott. The court found that he was in contempt.

Ordinarily, in such situations, it is the practice to tell the accused just what he must do in the way of showing good intentions by making a substantial payment on account so as to avoid sentence. Judge Scott did not do this, though.

"The matter is continued until the 13th inst., for sentence," he remarked cryptically.

Homeless Girl Finds Brother, Then Loses Him

Elizabeth McGill, 22 years of age, of Wheeling, W. Va., who arrived in Los Angeles last Wednesday after a month of train, foot and motor travel to seek her brother and work, has learned to her sorrow that Los Angeles is somewhat larger than Wheeling and as a result she is being taken care of at the Minnie Barton Home, 2116 Trinity street, where she finds that being the guest of a Community City Chest home is better than walking the streets.

ELIZABETH McGILL.

Raised in the mountains of Virginia, Elizabeth has never been to school and can neither read nor write, but she heard of the beauties of California and the opportunities for better pay than the meager sum she received for answering the phones in a Wheeling hotel. So she saved every penny she could until she had $500 and on May 28, with her chum, Regina Gosney, she set out for the land of her dreams.

Last Wednesday they arrived in town and Elizabeth located her brother, Theodore McGill, a glass-blower. He was overjoyed to see his sister. After spending two hours with him she set out to rejoin her friend, but the car she boarded didn't take her back to the appointed spot and in her friend's consternation was $350 of Elizabeth's savings and the paper on which her brother's address was written.

After wandering the streets for some hours in a vain attempt to get back to her brother, she was picked up by a policeman and sent to the Minnie Barton Home. She thinks that she would recognize the locality in which her brother lives, and remembers that there were railroad yards near by, a hospital, a green fence and the White Front Restaurant. Meanwhile she weeps and waits and hopes that her brother will learn of her whereabouts and come to her rescue.

Bench Warrant for Suspect in Larceny Issued

Troubles anew and of even more serious nature loomed yesterday for Stacy T. LeFever, recently convicted by a jury on a charge of obtaining money by false pretense in connection with the sale of advertising in an old book of regulations of the health department, when he failed to appear before Municipal Judge Blake for trial on a charge of petty larceny.

LeFever was found guilty by a jury before Municipal Judge Frederickson on the first misdemeanor charge and sentenced to serve ninety days in jail because of asserted previous difficulties with the law. Through Attorney S. W. Thompson the defendant appealed and posted appeal bond of $300.

Yesterday a second pending complaint, charging petty larceny, was called against LeFever, on which he failed to appear. The complaint, sworn to by S. P. Lev, 306 Union Bank Building, charges LeFever with the theft of a check for $25 made to the Los Angeles Planning Commission. It was obtained, according to Deputy Prosecutor Barnes, by trick and device, the defendant representing himself as an advertising salesman for the commissions for ads to appear in the commission atlas.

When the defendant failed to appear Judge Blake ordered his bond of $500 forfeited and issued a bench warrant for his arrest.

RITES FOR DIRECTOR

Harry Franklin's Funeral Will be This Morning

Funeral services will be conducted for Harry L. Franklin, veteran motion-picture director, at the LeRoy Bagley funeral parlors, Hollywood, this morning at 11 o'clock. Burial will be at Hollywood Cemetery.

Many prominent members of the screen colony are expected to attend the final rites. Franklin was the first secretary of the "233 Club," an organization of Hollywood Masons, and was well known throughout the film settlement.

Edwin Carewe, an old friend and associate of the deceased director, is in charge of the funeral arrangements.

Franklin was found dead in his home, 7952 West Norton avenue, Saturday afternoon. Heart disease was given as the cause of his death. He was 47 years of age.

PARADE of FASHION
HERE AND ABROAD

OLD-TIME SHIRRING ON NEWEST DRESSES

PARIS (AP)—Shirring on cords which has not been in vogue for many seasons is one of the most notable departures of late summer styles in Paris.

Rows of shirring are the only trimming on one of the new models of Jean Magnin. The dress has a straight line, the fullness being held in place by the shirring to a point just above the knees where it flares in a deep ruffle.

Bernard et Cie also use the new shirred effects in a dress and short cape.

HATS AND PARASOLS CHOICE OF PARISIANS

PARIS (AP) — The English woman prefers to wear a big hat and go without a sunshade when the hot days come.

American women brave the sun in whatever they happen to want to wear.

But French women, particularly the Parisians, have decided in favor of small hats and sunshades for this summer.

The importance of a small trim head with the present silhouette has been so stressed in the style world that the French woman hesitates to violate the dictates of the experts. So her hat may be the merest cap, sometimes of hot felt. She carries a parasol to ward off the sun.

GOLD ENSEMBLE WORN WITH JEWELED TURBAN

PARIS (AP)—It has been a long time since Paris saw gold turbans worn for evening. At the opera recently a Spanish woman attracted much attention by her headdress of swathed gold cloth, held by a diamond pin. Her dress and coat were gold cloth lined with brilliant green velvet. Slippers of the same green were embroidered in gold thread.

SQUARE NECKS SEEN ON MANY NEW MODELS

PARIS (AP)—The square neck line launched this spring is now an established feature of the mode. Particularly in the two-piece sports type of dress it is used increasingly.

Lucien Lelong is one of the latest converts to the square neck, while Jeanne Lanvin was one of its first sponsors.

EARRINGS OF TIN REVIVED IN FRANCE

PARIS (AP) — Tin earrings gayly enamled in imitation of old-fashioned peasant jewelry are being worn by a few fashionable women with their beach and sport costumes.

The bright ornaments have the advantage of being very light and they stay in place, even though the ears are unpierced. Most of the tin earrings are of the pendant type. The designs are cut out in formalized flower patterns.

LACE DRESSES SEEN AT BIG RACE EVENTS

PARIS (AP)—The lace race dress, a classic in Parisian wardrobes, is stronger than ever in fashionable favor this season.

It has its own particular character, however, and this year it is a tailored character. Lines that are as simple as those of sport frocks diminish the matronly look lace costumes sometimes have.

Some of the prettiest lace dresses at the races are belted with velvet ribbon and the necks are bound with velvet.

RUBBER SCARFS MADE FOR CHILLY BATHERS

PARIS (AP)—Scarfs of rubber which match the bathing cap and the rubber flower without which no mermaid's costume is complete this season, are on display in Paris.

The scarfs are trimmed with flowers, or have amusing designs printed on them.

GOLDS AND BROWNS PREDICTED FOR FALL

PARIS (AP)—Another indication that golds and browns are to have an increased importance this fall is seen in the new Premet models which stress both colors.

There is also much black satin used in the collection. Premet is advocating the use of vegetable silk and showing much of it. Several red dresses are in the show. As long as important dress houses continue to show red the color may be expected to hang on.

Sierra Trails in August

The Feather River-Lake Basin to at its best in August's golden days. Mountain golf, fishing, swimming.
Walter Reusswig, Mgr.

Feather River Inn
BLAIRSDEN PLUMAS CO.

A Youthful Complexion Easily Obtained

When the face begins to look worn, faded, freckled or blemished, you awaken to the fact that your youthful complexion is ebbing away. Instead of endeavoring to hide these imperfections with cosmetics, why not peel them off with pure mercolized wax? Obtain an ounce at any drug store or beauty counter and use as directed. The wax peels off the skin in tiny, almost invisible particles. Freckles, moth patches, liver spots, black heads and all skin imperfections quickly disappear. Your skin becomes clear, soft and velvety with cheeks tinted delicately as a young girl's. Mercolized way brings out the hidden beauty.—[Advertisement.

HOUSEHOLD SUGGESTIONS

They All Try It

If baby continually pulls the ties out of his booties, tack them securely to the back of the booties with strong cotton and the trick cannot be done.

The Early Bird

The early riser has all her nasty jobs done before the extreme heat of the day and can relax and find the cool spots, while her more tardy neighbor perspires copiously.

Think of the Children

When reading the news of the day, cut out any articles that would be of interest or instructive to the children in the home. It is a wonderful way to keep your child well read and up on current events.

Prepared

Include in your store order each week five extra pounds of sugar. Then when the heavy preserving time comes along you will not have to put out a goodly amount of your budget in one week for the sugar to preserve.

Washing Dress Shields

The best way to wash dress shields so they will last a while is to use luke-warm soapy water and a teaspoonful of baking soda. Brush both sides of the shield, avoiding rubbing soap directly on the rubber. Rinse in water the same temperature.

A Social Blunder

The time taken for washing and labeling outsides of the jelly and preserve jars is not wasted and we never appreciate it quite so much until the following winter when we visit some friend who smilingly passes us her raw mince meat under the happy delusion that it is her plum conserve.

More Room

If you haven't much closet room, the best solution for hanging clothes is to run a pole through the middle of the closet and hang coat hangers over it. An old broom handle resting on a hook at either side of the closet will fill the bill. Incidentally, it is a splendid method of keeping one's clothes free from wrinkles, as they must be hung up correctly—or not at all.

Worth Remembering

That heavy, disagreeable odor in a kitchen usually means a dirty and greasy stove.

A parsley plant growing in the back yard comes in mighty handy for garnishing summer salads.

It is poor economy to keep the dishcloth after it has reached the traveling stage, as its lint will leave tangled strands in the drain pipe.

As soon as you remove the cake from the oven, set the pan directly on a cloth wrung out of cold water and the cake will not stick to the pan.

FADED SILKS! Tint as you rinse with Tintex

.... HOW depressing to wear a faded silk frock! And how unnecessary—when Tintex can give it fresh color—new loveliness in just a few minutes.

.... Indeed, all your faded "unlies," sports-clothes, frocks, etc. can be restored to their original color or given new fashionable shades by simply "tinting as you rinse" with Tintex.

.... there are Tintex Tints for tinting all dainty apparel. There are fast, lustrous dark colors for dyeing heavier materials. And special Tintex Tints for tinting lace-trimmed silks without coloring the lace. No wonder millions of women use only Tintex. See the Tintex Color Card at your dealer!

[Blue Box—for tint-as-you-rinse silks plus the silk—lace combination-colored. Gray Box—for tinting and dyeing all washable silks, cottons, mixed goods.]

15¢ a package
at drug, dry goods and dept. stores

Tintex
TINTS AND DYES
ANYTHING ANY COLOR
Distributors PARK & TILFORD New York

Don't Let "Draggy" Mornings Handicap Your Child—Give

QUAKER OATS

The Breakfast that "Stands By"

Ends Hygienic Worry for Women Wearing Thin, Summer Dresses

By ELLEN J. BUCKLAND
Registered Nurse

THE lovely flowered chiffons and pastel crepes of this season—one loves their gay lightness, but sometimes *fears* to wear them.

Kotex makes them safe. Filled with *Cellucotton* wadding, the world's super-absorbent, it ends the risk of old-time "sanitary pads" by being *5 times more absorbent!*

Deodorizes, too. Discards easily as tissue; no laundry or embarrassment. And thus ends most women's greatest hygienic worries.

To 8 in 10 better-class women, Kotex means more than a mere sanitary pad—it means proved and positive *scientific protection*. See that you get the genuine. If name "Kotex" is not on the box, don't accept it.

KOTEX
No laundry—discard like tissue

True tropic flavor—

CHILDREN like tasty foods, especially when flavored with Price's Vanilla. It is the true tropic flavor, full strength and rare mellowness.

Dr. PRICE'S VANILLA
"Best since 1893"

Schools and Colleges

Information About Schools

The Times School and College Bureau will help you secure complete information about any kind of School or Education Training. Carefully compiled data are on file, from which definite recommendations may be made which will be helpful to you. THIS SERVICE IS FREE. Address, write or call the TIMES Information Bureau, First Street and Broadway—telephone MEtropolitan 1020—leave your name and address with the TIMES Branch Office Information Bureau, 631 South Spring street, and the desired school data will be mailed to you.

Woodbury College
One of America's greatest business training institutions. All subjects—stenography and dictation. Bachelor degree to two years. Entire day class. Excellent positions secured. Interesting catalog free. (No night classes.) TUcker 3491.
Woodbury Building 727 So. Figueroa Street

EFFICIENCY BUSINESS COLLEGE
Get Our Catalog
747 S. Hill St.
TUcker 2580

EARN While You LEARN. Two gals Stenotypes. Two understudy on Stenotypes. Interpretive Training—individual instruction. We save you Time and Money. Day and Evening Classes. Free Catalog. MacKay Building, 512 So. Figueroa. TR 0417.
MACKAY BUSINESS COLLEGE

Commercial Experts' Training Institute
Offers all Commercial Courses. High-class instruction. Individuals accepted at any time. Positions guaranteed. Day and evening classes. Times of any Gen. 630 South Hill Street. MEtro. 6333.

SAWYER KING OF BUSINESS
A Private School—Small Classes, University Trained Teachers and restricted enrollment assure individual Efficiency. Send for "FACTS."
805 South Flower St. TRinity 3038.

Military Schools

SAN DIEGO ARMY & NAVY ACADEMY'S SUMMER SESSION JULY 5th-SEPT. 1st. A wholesome summer for a happy boy—cool sea breezes, surf bathing and land sports. $150 will cover practically all school expense, including instruction by trained teachers in any two half year subjects in high school or grammar grades. Write for full information. Col. Thos. A. Davis, Pres., Pacific Beach, Calif.

YALE BOARDING AND DAY SCHOOL
SUMMER SESSION STARTED JUNE 27TH
Semi-Military. Grammar and High School Grades. Five Gymnasiums. Athletic Director. Summer Rate $50.00 per mo. Monthly Trips to Bear Valley. 325-329 S. Hobart Blvd. Tel. Dbmal 3434.

Non-Military Schools

California Preparatory School
For Boys. Non-Military. Accredited School. Twelfth Consecutive Year.
Turn one page to new Preparatory buildings near Covina, Calif. A high-class College Preparatory School. Also grades five to eight, inclusive, intensively housed and taught. Year-long and day sessions. Catalogue. G. H. WOOD, Supt., Box T, Covina, Calif.

Beverly School for Boys
360 South Virgil Ave. Los Angeles. Telephone DUnkirk 1388
NON-SECTARIAN AND NON-MILITARY—BOARDING AND DAY PUPILS
For Annual Catalogue, Please Address the Secretary.
A JUNIOR AND SENIOR HIGH SCHOOL FOR SONS OF DISCERNING PARENTS

BIRTHDAY OF DUBILIER NEAR

American Inherits Skill of Pioneer Scientists

'Times' Aloha Quartet Opens Series of Concerts

Mehra Talks on India as Land of Mystery

BY DR. RALPH L. POWER

July is the birth month of William Dubilier, famous in radio circles, who will observe his thirty-ninth birthday on the 28th inst. Dubilier, born and educated in New York City, received more than 300 patents and applications of electrical devices, must of which have been purchased by various corporations. He has held various offices in radio companies both here and abroad, including the present company which bears his name.

Heinrich Rudolph Hertz, born seventy years ago this year, as a German physicist has special recognition as the discovery of the electromagnetic waves which form the basis of wireless telegraphy. He conducted remarkable discoveries to demonstrate the practical possibilities of radiotelegraphy and also made valuable experiments with electric phenomena in vacuum tubes before his death in 1894.

Twenty years ago this year records the death of Lord Kelvin, William Thomson, who was born in Belfast, but occupied the chair of natural philosophy at the University of Glasgow for a full fifty years. Fame and fortune were his for inventions in telegraphy and his magnetic compass. He was an acknowledged authority for forty years on the physical and mathematical side of British science.

BLAZED THE TRAIL

Sixty years ago this year also records the death of Michael Faraday, celebrated English scientist, famous for his discoveries of electromagnetic induction, diamagnetism and other brilliant experiments which contribute greatly to the present day knowledge of radio and physics.

These four scientists have gone down in history as the forerunners of present day experimenters and scientific men. One of them was a German, two hailed from the British Isles, and one is an American.

But more and more are we going to find that the leadership in radio, especially with the present generation, will rest largely with inventive geniuses from the United States.

The Times Aloha String Quartet opened the evening entertainment over KHJ last evening and this organization will hereafter be a feature of the Wednesday evening broadcast immediately following the reading of news events.

TALK ON INDIA

Helen Weyler, flute soloist, accompanied by Virginia Kahler, entranced Radioland with solo selections, including compositions of Saint-Saens, Kreisler and Molique and Samuel Furedi, 'cello virtuoso, was on schedule for the usual weekly radio recital shortly after 9 o'clock. His numbers included the exquisite aria by Lotti, which is a number written in 1680.

Lal Chand Mehra, M.A., of the University of California extension division, gave a short radio talk on "Why India is a Land of Mystery." His broadcasts will be given from KHJ the first Wednesday in each month at 9 p.m.

LAL CHAND MEHRA

On the children's radio hour with Uncle John, Patricia Randolph Eccleston, "Little Daffodil," read some numbers, including "California," by Elizabeth McCabe Gilmore, and Gerald Thompson, 9-year-old guitar player, with two groups, one of which was the ever-popular "Rosary," by Nevin. Others on the child hour included Glenn Fitz, "Optimistic Mascot;" Dick Winslow, screen juvenile; Viola Essen, Louise Kemp, pianist, and Barbara Ann Neale, child reader.

MISSISSIPPI PROBLEMS

With the Mississippi levees completed to the full height great flood dangers will still remain. The problem of holding this meandering river to its course, so as to prevent its attack from undermining levees, is a far more difficult, far more slow and far more expensive matter than all the levee construction involved from beginning to end.

The accepted methods of restraining the river from undermining levees and threatening farms or populous cities with inundation, by holding it back by revetment of these banks with mattresses composed of interwoven willow trees, wires and slabs of concrete, cost at a rate of nearly one-third of a million dollars per mile of shore line.

At the rate of construction of the last twenty years, 200 years would be required to protect all of the shore line, and beyond this cost of original construction would be added many millions of dollars a year for its maintenance. Work of this kind cannot be largely hurried without extravagant cost, because of lack of willowy mattress material and other reasons.

It is not yet certain that this method of mattress revetment is the best and most economical method that can be worked out for holding this restless river to a permanent pathway; nor is it certain that the river should everywhere be held to its present crooked path.

Levees costing $50,000,000 plus revetments costing $400,000,000 would would not be a perfect or permanent remedy, and yearly maintenance costs would be enormous. The facts should be collected and looked squarely in the face.—[John R. Freeman in the Outlook.

WHITER THAN THAT

Barbers are generally recognized as the worst kind of gossips, and Bent was hardly an exception. He prided himself on being first with the news, and on one occasion he rushed up to a fellow-craftsman and blurted out:

"'Ave you 'eard about Lester's wife? She's dead!"

His friend gasped in sheer astonishment.

"Yes," continued the other, "I was the first to 'ear, so I told Lester. 'Stop work an' go 'ome; your missus 'as died,' I says."

"Good 'eavens! What did Lester say?"

"First he dropped 'is razor and then 'is face turned as white as your shirt." Bent paused and lifted the other's coat. "Did I say as white as your shirt? No — whiter."—[London Answers.

Juvenile Musician in Radio Debut

Georgia Mae Young at KHJ Tonight

K-H-J The Times

TODAY'S PROGRAM

6:00 p.m. KHJ Concert Trio.

6:30 p.m. Uncle John and the children's hour; Elizabeth Larson, reader; Rosetta Lewin, "Curly Locks;" Dickie Brandon, screen juvenile; Georgia Mae Young, 12-year-old violinist; Virginia Gill, pianist, and George Cook, saxophonist.

7:30 p.m. Evening Scripture, Rev. Wilfred Kent, pastor of Annandale Methodist Episcopal Church.

7:40 p.m. Weekly health chat, Dr. Phillip M. Lovell.

8:00 p.m. World-wide news.

8:15 to 10 p.m. Zoellner Quartet, and Melba French Barr, soprano.

9:00 p.m. Time signals, weather report and address by Arthur Edwin Wake, vice-president and general manager Abraham Lincoln School for Boys.

STATIONS AND WAVE LENGTHS

(Alphabetically)

KELW	Burbank	228.9
KFI	Los Angeles	468.5
KPON	Long Beach	241.8
KFPR	Los Angeles	252.4
KFQZ	Hollywood	232.4
KFRC	San Francisco	454.3
KFSD	San Diego	440.8
KFSG	Los Angeles	275.1
KFVD	Venice	308.2
KFWB	Hollywood	361.2
KFWI	San Francisco	267.7
KFWM	Oakland	236.1
KFWO	Catalina Island	218.8
KFXB	Los Angeles	252
KGEF	Los Angeles	263
KGER	Long Beach	215.7
KGFJ	Los Angeles	308.2
KGO	Oakland	384.4
KHJ	Los Angeles	405.2
KLX	Oakland	508.2
KMIC	Inglewood	222.7
KMTR	Hollywood	526
KNX	Hollywood	336.9
KNRC	Santa Monica	374.8
KPO	San Francisco	422.3
KPPC	Pasadena	228.9
KPSN	Pasadena	315.6
KTAB	Oakland	280.2
KTBI	Los Angeles	283.2
KYA	San Francisco	309.1

OTHER CALIFORNIA STATIONS

6:30 to 7 a.m.

KGFJ—Music at 6:30. KPO—Exercises at 6:45. KNX—Exercises at 6:45.

7 to 8 a.m.

KPO—Daily dance exercises 7:15 7:45. Music. KFWI—Exercises to 7:45. KNX—Exercises. KMTR—Exercises; KGFJ—Music. KFXB—Exercises.

8 to 9 a.m.

KNX—Talk at 8. Time signals at 8:30. KTBI—Devotional hour at 8:45. KMTR—Time at 8:45.

9 to 10 a.m.

KNX—Shopping news. KGFJ—Music to 9:30. KFVD—Program at 9:30. KMTR—Household talk. KGEF—Talks; music. KFON—Organ at 9:30.

10 to 11 a.m.

KNX—Home service talk. KMTR—Program. KFSG—Sunshine hour at 10:30. KFXB—Music. KFON—Talks. KFVD—Music. KFWB—Program. KFO—Marbets; weather. KFRC—Music.

11 a.m. to 12 Noon

KFSG—Noonday musicale. KMTR—Talks. KGO—Luncheon concert. KFON—Music. KFVD—Program. KFXB—Music. KFWI—Organ. KGER—Family circle. KYA—Music. KELW—Press Hour. KFRC—Program. KFWB—Program.

12 Noon to 1 p.m.

KFWB—Program. KGO—Time; weather music. KNX—Program. KFQZ—Orchestra. KMTR—Music. KFWI—Concert. KFWO—Music at 12:30. KFSG—Noon concert. KYA—Music at 12:30. KFON—Program. KGER—Music.

1 to 2 p.m.

KNX—Program. KFWB—Music. KNRC—Musicale. KMTR—Program. KFO—Orchestra. KFWO—Music. KGO—Stock and weather report at 1:30. KYA—Music. KFVD—Orchestra. KFWI—Program. KFON—Organ. KGFJ—Program. KGER—Music to 1:30.

2 to 3 p.m.

KFON—Band. KMTR—Music to 2:30. KFWB—Music; program at 2:30. KNRC—Band at 2:30. KTBI—Inspirational hour. KNX—Orchestra. KGFJ—Program. KFXB—Dance music. KFWM—Recital.

3 to 4 p.m.

KNRC—Band. KGO—Concert orchestra. KFON—Music. KFXB—Dance music. KPSG—Music. KGFJ—Music. KMTR—Lecture. KFWM—Music to 3:30.

4 to 5 p.m.

KFSG—Afternoon services to 4:30. KNX—Talks. KFON—News. KMTR—Talks; music. KNRC—Talks. KFVD—Music at 4:30. KFO—Musical concert. hour. KGO—Orchestra. KFRC—Organ at 4:30. KNRC—Music. KGFJ—Music to 4:30. KFWI—Tea program. KFXB—Educational hour. KFXB—Educational hour.

5 to 6 p.m.

KNX—Program. KGO—Talk. KMTR—Program. KFOC—Concert hour. KFWB—Talks. KFI—Orchestra at 5:30. KFO—Children's hour. KTAB—Children's hour. KMIC—Music at 5:30. KFRC—Variety. KFVD—Program. KFXB—Violin. KFWI—Music.

6 to 7 p.m.

KFWI—Music. KFQZ—Dinner concert. KNX—Orchestra. KFSD—Music. KFWB—Dinner concert. KFWO—Music. KMTR—Music. KFI—Program. KMIC—Program. KNRC—Organ. KFON—Concert orchestra. KFXB—Talks. KELW—String quartet. KFRC—Concert. KFO—Stock quotations. Orchestra. KFSG—Music at 6:30. KGO—Concert. News items. Weather. KFXB—Organ. KELW—String quartet. KGER—Music. KGFJ—Concert.

7 to 8 p.m.

KNX—Musical program. KFSD—Studio program. KFSG—Services. KFI—Program. KMTR—Music. KFON—Program. KMIC—Music. KFQZ—Music. KELW—Music. KTAB—Talks. KFWI—Concert orchestra. KFRC—Recital. KGFJ—Recital. KYA—Music to 7:30. KGER—Music. KFXB—Music. KFWO—Orchestra. KTBI—Children's hour at 7:15.

8 to 9 p.m.

KTAB—Music. KPSN—Concert orchestra. KNX—Program. KFWB—Music. KFSD—Program. KFWB—Music. KFWO—Orchestra. KFQZ—Studio concert. KFI—Organ hour. KFWI—Program. KMTR—Program. KNRC—Band. KFRC—Orchestra. KFON—Program. KMIC—Music. KFWI—Music. KFO—Program. KFXB—Studio program. KGO—Program. KTBI—Sermon.

KGFJ—Studio Hour. KFWM—Musicale. KTA—Music. KGER—Program.

9 to 10 p.m.

KELW—Music. KPO—Chain program. KNX—Program. KFWB—Program. KGO—Chain program. KFQZ—Orchestra. KFRC—Orchestra. KFSG—Special program. KFSD—Program. KMTR—Studio hour. KFI—Chain program. KFON—Music. KNRC—Music. KMIC—Studio program. KFVD—Music. KTAB—Program. KFWI—Music. KTA—Concert. KFXB—Studio program. KGER—Studio hour. KFWM—Music.

10 to 11 p.m.

KFWB—Dance orchestra. KFRC—Dance orchestra. KFQZ—Orchestra. KFSD—Orchestra. KNX—Orchestra. KFI—Music. KFSG—Musical program. KFVD—Dance orchestra. KFON—Organ. KMTR—Dance orchestra. KPO—Dance orchestra. KNRC—Orchestra. KOO—Dance orchestra. KYA—Dance orchestra. KFWI—Orchestra. KFXB—Dance orchestra.

11 to 12 Midnight

KNX—Dance orchestra. KFON—Dance orchestra. KOO—Dance orchestra. KFRC—Dance orchestra. KFVD—Dance orchestra. KFWI—Orchestra. KFXB—Dance orchestra.

WINDOW DUMMIES

They Came to Life, Are Not So Dumb, And Even Get Married

It has been said that to be "fashionable" it is simply necessary to dress like everybody else. But that is not true.

To be fashionable one must dress like a window-dummy. One should, in fact, bend all one's efforts toward looking as much like a window-dummy as possible. For who will assert that window dummies today are really dumb? Who has not discovered that they are actually speaking likenesses our fashionable friends? Or is it vice versa?

Who can adequately depict their charms? Who can describe those strong, silent men with the melting eyes and twirling mustaches (yes, real hair) who fix upon us such tender glances that, almost, we are induced to buy clothes from that particular shop forever more?

And there is the window in which the bride, with her lovely rounded arms gracefully extended, and her faultless, tapering fingers crooked in the most artistic manner (as only brides in store windows know how to crook) is followed by the inevitable bridesmaid in a "sweet and girlish" dress. And the attitude and whole demeanor of the bridesmaid are unimpeachable. Really, all girls who expect to be bridesmaids (if not brides) should study these windows. The supercilious and agonized smile of a papier-mache bridesmaid is worth going to see.

But a window dummy is anything but dumb!

For instance, there is the young papier-mache girl who, some weeks ago, created tremendous excitement among certain and uncertain circles by sitting calmly with legs crossed, in a store window, smoking a cigarette.

Hundreds of letters of approval or of horror were received shortly after this "dummy" made her debut.

"Sir," wrote one agitated woman, "I feel I really must call your attention to a display in the window of your store, which has, no doubt, escaped your notice. A woman is smoking a long cigarette and at the same time that the smoke is exhaling from her mouth and even from her nose, she seems to be reading a simulated religious book and her legs quiver. The entire manifestation of a woman under similar situation is an insult to noble, constructive womanhood. I sincerely hope you will endeavor to wipe out this destructive habit of woman smoking—and remove the window exhibition. Help weak women to help themselves."

A visit to the "harem" of a department store (as the room is called where the window dummies are kept) revealed one of these "smoking ladies" in negligee attire. She had, in fact, only a bit of canvas thrown over, and this, we regret to say, not for the sake of "decency," but merely to keep her clean until such time as, arrayed in splendor, she will appear to scandalize or delight a passing public.

The "harem" of a large store is a strange and weird place. Shelves range all the way from the floor to the ceiling, and upon them all, in various attitudes, recline the window dummies. "Of course, nobody is allowed in here," the decorator explained "except the workmen and the artists."

As we passed among the "dummies," the decorator, with a ruthless hand, tilted a head here, pulled an arm into a different position there, and even insisted upon showing us all the weak spots of the "smoking lady." Her neck, we must admit, is "broken" (although this sad fact is cleverly hidden by a pearl collarette when she appears in public,) and her "chest wall" opens, disclosing to our startled gaze an intricate arrangement of wheels and pulleys and batteries. This girl really has a hard time smoking, for in order to exhale smoke through nose or mouth, she has to be riddled with a hose, through which the smoke travels upward, through hip and chest to head, and it isn't even real smoke. It is only the vapor of olive oil dropping on a "hot-point" blown by mechanical bellows. Dummies submit to any torture to be fashionable.

Already, they have completely altered their figures. They used to be full-chested, large-hipped, grotesque. All the men used to look like villains, and all the women were blonds. Then, for a while, they became quite hale and hearty with very pink cheeks, blue eyes, and a perpetual smile. Now, they have suddenly begun to smoke, to read the papers and to be married.

What will they do next?—[Mary Dixon Thayer in Philadelphia Bulletin.

A HOPEFUL SOUL

"That was an excellent paper your daughter read on 'The Influence of Science as Applied to Practical Government.'"

"Yes, Helen is the pride of her class and now that she has mastered the Influence of Science as Applied to Practical Government, I hope she will be willing to find out something concerning the Influence of the Vacuum Cleaner as Applied to the Parlor Rug."—[Boston Transcript.

HUGE STILL IN WILSHIRE RESIDENCE

Raiders Find Liquor Plant in Fashionable Vicinage; One Arrest Made

One of the most complete liquor distilling plants ever captured in Los Angeles fell prey to eight members of the vice squad under Detective Lieutenant Richard J. Lucas in a raid on a fashionable residence at 625 South Westmoreland avenue last night.

The still, together with seventy-two barrels of mash, was found on the second floor of the house after the officers had made their entrance by climbing a ladder and prying open a window. As the officers entered the liquor plant was bubbling to its fullest extent. One man was arrested who was said to have been in charge of operating the still. He gave his name as Frank Morris, 34 years of age.

The barrels of mash were so constructed that the fumes of fermentation were piped off to jars containing a solution of lime to kill the odor. The downstairs part of the house was occupied by a couple who said that they rented from Morris. After questioning they were absolved from any guilt regarding the operation of the still.

Knowledge that liquor was being made in large quantities in the heart of the Wilshire district has been in the hands of the police for several weeks, it was said. It was difficult, however, to get a clew leading to the exact place. This information was said to have been obtained yesterday, resulting in last night's raid.

Previous Hits in Roles Win Them Repeats

All the regular first-nighters of Hollywood are expected to attend the Hollywood Playhouse on the 18th inst., when the New York comedy hit, "If I Was Rich," opens.

William Anthony McGuire, the author of "If I Was Rich," is said to have done his best work in this effort. He is the author of "Kid Boots," "Six Cylinder Love," "Twelve Miles Out" and other hits.

Gay Seabrook and Phil Tead have been selected to enact the leading roles. Both have taken the same parts before and their success as Ruth Sterling, the flapper wife of a $30-a-week clerk, and James Sterling, the husband who wasn't bothered by the income tax, brought them the contract to take the leading parts in the local production. Tead and Charles Miller, who will also take a prominent role in the new play, are well known to Los Angeles theatergoers by their work in "The Little Spitfire."

May McCabe, Charles Dow Clark, Howard Hull Gibson and Ed Cecha, from the original New York company, will play here. Marguerite Hammond, John Merkyl and Jack Elliott are others in the cast.

"The Little Spitfire" will close an eight-weeks' run at the Hollywood Playhouse on the night of the 17th inst. Dulcie Cooper, of the original company, and Harland Tucker take the leading roles.

Flappers Take Whole-heartedly to Harris Play

The management of the Belasco Theater has been keeping a check on the number of flappers who attend "The Great Necker," which is a comedy of flappers and their habits, and estimates conservatively that at least 10,000 of the genus flapper have seen the play. During the past two weeks an usher with a ticker stood at the door and ticked off the flappers as they came in, it is stated, and further that his check showed an average of 200 attending each evening performance and between 400 and 500 at the matinees. In fact, the matinees were at least 75 per cent flappers.

These figures probably offer the reason for the success of the Elmer Harris comedy, which has caused the Belasco to cancel all future bookings in order to allow it an uninterrupted run. When the youth of a community takes up a play its success is assured, the management declares.

Monday Brings Century Mark in Play's Run

Culver City's Chamber of Commerce in a body is coming to Hollywood Monday night to take part in celebrating the first big milestone in the history of Grauman's Chinese Theater.

The occasion for which the business men of the near-by city will turn out is the celebration of the one hundredth consecutive performance of a Culver City product, Cecil B. De Mille's "The King of Kings," in the new playhouse.

Through arrangements made with Sid Grauman, the members of the chamber will pay honor to De Mille at the same time that they will take part in the celebration of the century performance of his production as a Sid Grauman presentation.

D. O. Rochfort, secretary-manager of the Culver City Chamber of Commerce, is directing arrangements for the party, which probably will include a motor-caravan parade from the outlying studio city to the film capital.

CAST IN "GEISHA" AS PANTAGES TOUR ENDS

Richard Lancaster, who plays the Marquis Imari in the comic opera "The Geisha," now at the Vine-street Theater, recently finished an extended tour of the Pantages Circuit, being co-starred with Mary Carr in a very successful sketch entitled "Devotion."

Lancaster, who is one of the best-known character actors on the stage and screen, gives a deft performance in this serio-comic Japanese role of "The Geisha," it is reported.

REALLY A TOUCH SYSTEM

"Where did you find this wonderful follow-up system? It would get money out of anybody."

"I simply compiled and adapted the letters my son sent me from college."—[Boston Transcript.

PIONEER WOMEN GLORIFIED

De Mille's Next Road Show Will Praise Bravery of Frontier Women; Richard Arlen Cast for Lead With Esther Ralston; Von Sternberg is Assigned

BY MARQUIS BUSBY

In the stories telling of great achievements it is usually the men who come in for the major part of the glory. The screen has seen eloquent testimonials to the bravery and hardihood of the pioneer men who have blazed trails into the wilderness and opened new countries. Little, however, has been said of the pioneer woman, who suffered the same hardships, and with the same fortitude as the man. The

HARRY CARR

De Mille studio intends to give her just dues on the silver screen at last.

The next big picture of road-show caliber to go into production at that studio since "The King of Kings" will be "The Pioneer Woman," a photoplay intended to glorify the women who helped build the American nation.

This is an original screen story by Harry Carr, who has been molding his idea into screen shape since early last spring. The fact that nearly five months of research work has already been devoted to "The Pioneer Woman" is indicative of the scope with which De Mille will film the production.

Carr is now planning a visit of consultation with J. W. Schultz, author of "My Life As An Indian" and twenty-eight other stories. Schultz has lived among the redskins for the past thirty years and is said to be the greatest living authority on the American Indians.

"The Pioneer Woman" will be one of four road-show attractions to be filmed on the De Mille 1927-28 program. James Cruze in all likelihood will direct the feature, Cruze, you remember, is admirably suited to such a subject, having directed "The Covered Wagon," one of the really epochal films of the industry.

Pity the Poor Working Girl

In spite of the fact that the word "heaven" in certain sections of the country is frowned upon in a title of a screen play, Esther Ralston's next starring picture for Paramount will be "Heaven Help the Poor Working Girl." "The Glory Girl," formerly announced as Miss Ralston's next picture, has been postponed to a later date.

RICHARD ARLEN

Richard Arlen, leading man in the not-yet-released "Wings," will play opposite the blond star in her new vehicle, Arlen, I learned, is now regarded by Paramount as one of their strongest bids for stardom. His work in "Wings" is said to be particularly outstanding. Following the completion of this feature he was borrowed by Columbia for "The Blood Ship." Columbia, it is reported, desired him for a second picture, but Paramount apparently finds Arlen more useful on the home lot.

Edward Sutherland will direct "Heaven Help the Working Girl," which will be started the first of the week.

Be That As It May

Whether or not it is built around the great pastime of the motion-picture industry, Garrett Fort's first original story since leaving Warner Brothers will be entitled, "Passing the Buck."

War Is Over Now

As rumored exclusively in this column last week, Colleen Moore, and John McCormick, former First National studio head, will return to First National for the completion of the Moore contract. Colleen herself wires from New York to say that she and McCormick, her husband, will return to Los Angeles and First National, after a short rest in the East.

Will Direct Bancroft's First

Joseph von Sternberg, the director who made the picture that raised George Bancroft to Paramount stardom, is now to make Bancroft's first starring picture.

Putting all of that in fewer words, Von Sternberg will direct Bancroft's starring effort.

The assignment came yesterday from Jesse L. Lasky, Paramount's production chief, following his viewing of the completed "Underworld." Von Sternberg's latest picture in which Bancroft played the featured role with Evelyn Brent and Clive Brook. It was "Underworld" that made Mr. Lasky see in Bancroft potential starring material.

The first Bancroft picture has not yet been selected. Von Sternberg has let it be known that three stories are under consideration.

Yo-Ho, and Such Things

A pirate's life shouldn't be so bad at that. While Los Angeles has been trying to keep cool this week, Ramon Novarro, Marceline Day, Roy D'Arcy and Director John S. Robertson have been on the high seas in a pirate vessel making scenes for Joseph Conrad's story "Romance." That pirate ship, by the way, was reconstructed from a rum-runner suspect. Oh, well, some ships are like people, they go from bad to worse.

MARCELINE DAY

The problem of making Spanish pirates out of a lot of fair-skinned Americans was solved very nicely by the sun, which coated all the players so generously with tan that the interior scenes of the picture will be made without the assistance of make-up.

Leave of Absence From Studio

Skookum and Bull Klondike are to have a short vacation from their work in "The Trail of '98." No, they aren't Eskimos, but Clarence Brown's two malamutes, said to be among the finest specimens in this country. The M.-G.-M. director has entered the dogs in the forthcoming Santa Barbara dog show. Both of the malamutes have a great deal to do in the action of "The Trail of '98."

Skookum won seven ribbons and two cups at the recent Culver City dog show, which drew out some of the best dogs of all breeds on the Coast. Bull Klondike was not in the Culver City show on account of injuries received in an unscheduled fight during the making of the picture.

Should the two malamutes make the showing expected of them, Brown will send them East in the fall to the national show at Madison Square Garden in New York.

Rah-Rah Youngsters Kept Busy

Now that First National has ten genuine college boys under contract it has no intention of letting the boys stand around the lot and practice yells. The boys had hardly got the pennants hung in their dressing-rooms when three of them were assigned to supporting roles in "An American Beauty." Billie Dove's starring picture, which Richard Wallace is directing.

They are Edward Karges and Warner Smoot of Northwestern University, and Stuart Knox of Yale. All are playing the roles of wealthy young men dragged against their will into a fashionable modiste shop.

If I know motion-picture stories, there will be pretty models displaying very brief clothes, and if I know college boys, they wouldn't have to be dragged to such places. However, fact has nothing whatever to do with fiction.

NEWS FROM STARDOM

Although I didn't know there was any mystery connected with it, I understand that Francis X. Bushman's "mysterious disappearance" from Hollywood has been solved. He is on the steamer Empress of Canada, a Japan-bound boat. According to Ralph Bushman, his son, he will return in August, after visiting China and Japan.

Sylvanus Stokes, Jr., will again be under the direction of E. Mason Hopper. He has been selected for a part in "The Wise Wife," a De Mille production. He begins work today.

Within two hours of her arrival in Hollywood Saturday, Jean Arthur was signed by Monty Banks to play the leading role in his new Pathe feature comedy, "An Ace in the Hole," on which camera work began Tuesday at the Metropolitan studios under the direction of Herman Raymaker.

Duncan Sisters Will Go to San Francisco Next

Demands of San Francisco to have at least one week of the Duncan sisters in "Topsy and Eva" before the comediennes go to New York to open at the Rivoli Theater make necessary the ending of their engagement on stage and screen in Grauman's Egyptian within two weeks, a shorter time than originally scheduled.

While the definite date of their last appearance at the Egyptian has not been announced, Sid Grauman states that it will be within two weeks, the San Francisco engagement precluding the possibility of an extension of the run, as they open in Manhattan on August 4.

With the end of the run, it is stated that the sisters will never be seen again in Los Angeles singing and dancing in the prologue to their first film production, "Topsy and Eva," a travesty. At the conclusion of their New York engagement, Vivian and Rosetta plan to take the film to London.

THEATER ALWAYS COOL

Engineers Complete Installation of Refrigerators at Loew's State

It's always cool at Loew's State!

That is the slogan that has been adopted at Loew's State since the installation of its $75,000 refrigeration cooling system.

The refrigeration system is said to be the largest ever built west of Chicago and was so designed that the ice plant could turn out a six-pound cake of ice for every one of the 1,000,000 people in Los Angeles every hour in the day, every day in the year.

For more than three months, refrigeration engineers from New York and Chicago have been at work under the direction of Neil H. Ness, M.E.N.E., installing the gigantic apparatus which will keep the temperature of the theater at an even 72 deg. the year around, although a temperature of 80 deg. below zero could be given the audiences at Seventh and Broadway, if necessary.

The installation is the first of its type on the west coast and is known as the Wittenmeier Special W.V. 15-200 ton compressor.

"RESURRECTION" HAS RUN AT BOULEVARD

Of all the novels of Leo Tolstoy, "Resurrection," which opened a four-day engagement at the West Coast Boulevard, yesterday, is perhaps best known. Others nearly as well known are "Kreutzer Sonata" and "Anna Karenina." "Resurrection" was written by Leo Tolstoy at Yasnayo-Poliana, Russia, in the years from 1895 to 1899, when it was published for the first time in the Niva, a magazine.

On the stage in conjunction with the showing of "Resurrection," will be Panchon and Marco's specialty acts and vod-bits, featuring Frank Jenks, "The Gloom Jinx," and the Boulevard Band.

MUST BEG FOR WATER

Caste prejudices show little decline in India, despite the great social and material changes during recent years. In some districts the "depressed" classes, who are said to comprise 60,000,000 of India's population, cannot enter a shop or pass through the village street, and it is common experience to see "pitchers placed at a good distance from the public wells by men and women of lower castes, in hope that they will be filled out of charity by those entitled to draw water from the wells."

VICARIOUS THRILLS OFFERED

All of the thrills of a big-game hunt, and a trip to Asia, are offered patrons of the Million Dollar Theater in "Chang," the film which enters its third week tomorrow at that house. The climax of the film shows 300 wild elephants tearing down a small village with methodical madness.

VISUAL ACQUAINTANCE

Betty's father is familiar with many tongues."

"Quite a linguist, eh?"

"No, a physician."—[Boston Transcript.

Theaters—Amusements—Entertainments

GRAUMAN'S EGYPTIAN HOLLYWOOD
JUST TWO WEEKS MORE
DUNCAN SISTERS
TOPSY AND EVA
HASTEN TO HOLLYWOOD OR YOU'LL MISS THEM ON THE SCREEN AND IN SID GRAUMAN'S WONDER PROLOGUE
Seats at Owl Drug, 6th and Hilly.; Wurlitzer's, 310 S. Hill; Egyptian Theater, HOlly 2131, and 50 Box Offices throughout Southern California.

FORUM 4050 W. PICO EM. 1151
RESERVED SEATS FREE AUTO PARK
MATINEE 2:30 DAILY 50¢ AND 75¢
EVERY NIGHT 8:30 75¢ $1.10 AND $1.65
SEATS AT BURKE'S MAY CO. BOWT. DEPT. STORE AND AGENCIES
EVERY NIGHT 1100 SEATS 75¢ $1.10
"DE" CAR TO DOOR

AMERICA'S GREATEST STAGE AND SCREEN
JOHN BARRYMORE
IN WARNER BROTHER'S MAGNIFICENT PRODUCTION
WHEN A MAN LOVES
A STORY OF LOVE, FOLLOWS OVER SOCIAL BARRIERS, TEMPTATION AND DEATH.
"THE SCREEN'S LOVELIEST ACTRESS"
DOLORES COSTELLO
GRAUMAN'S DIVERTISEMENT VIOLIN DIVERTISEMENT PRICE DUNLAVY, JR.—ORGAN

THEATRE TICKETS
AND TICKETS FOR ALL AMUSEMENTS
50 cents a ticket for service—never more
GITTELSON BROTHERS
Biltmore Hotel MUtual 5225 6770 Hollywood Blvd. HOllywood 5131

Virginia Fisher
THE STEWART COMIC OPERA CO.
THE GEISHA
Evgs. 50c to $2.00—Mats. 50c to $1.50
MATINEE TODAY, 2:30 P.M.
VINE ST THEATRE

PLAYHOUSE Figueroa at 9th St.
Matinee Wed. & Sat. Evgs. 75c to $2.20 Mats. 50c to $1.10
LAST TIMES
ANNIE NICHOLS' ABIE'S IRISH ROSE
Seats at Playhouse, the Box and Broadway Dept. Stores

RIALTO BWAY. AT 8TH
CLARA BOW
"ROUGH HOUSE ROSE"

Orpheum
ANGEL BAND
LIEUT. GITZ ROY
MR. & MRS. NORMAN PHILLIPS
FRANK DE VOE
BERT GORDON
WILL & GLADYS AHERN
FLORENCE MOORE
FRANCIS HANEY REVUE
FLORENCE MOORE
AS MISTRESS OF CEREMONIES WILL INTRODUCE THE ACTS IN GHOST OF APPEARANCE

BELASCO HILL AT 11th WE. 6383
SHOULD A MOTHER TELL DAUGHTER EVERYTHING
THE GREAT NECKER
EVENINGS 50¢ TO $2.20 WED. MAT. BEST SEATS $1.00 SAT. MAT. 50¢ TO $1.65
TAYLOR HOLMES
NAT CARR and 9 others

HOLLYWOOD PLAY HOUSE
The Little Spitfire
LAST 2 WEEKS
BLACK CROPPER & HOWARD TUCKER

Pilgrimage Play
"LIFE OF THE CHRIST"
Seats on Sale Now
Birkel Music Co., 448 So. Broadway
Vandike 2219
Liggett Drug Co.—6280 Hollywood Blvd.
HOllywood 6351

Southern California Manufacturers' Exhibit
Sept. 5-10 130 So. Broadway
Interesting and Active Displays of Goods Made Locally—Foods, Furniture, Textiles, Community Groups, Household Helps
Open Every Weekday, 9 to 5. All Welcome. No Charge.

EGAN THEATER FIGUEROA AT PICO
NEXT MAT. SAT.
All Los Angeles is Talking About
Lucille LaVerne in Sun
DOWNTOWN TICKET OFFICES: Birkel, May Co., Bdwy. Dept. Store

MISSION PLAY
By John Steven McGroarty
San Gabriel, Cal.
Free Parking Space for Patrons. Matinee every day except Friday. Evgs. Wednesday and Saturday. Prices: 50c, 75c, $1.10, $1.65

BROADWAY PALACE
Mae Robson and Phyllis Haver
CLOSES FRIDAY
FIRST L.A. SHOWING
REJUVENATING OF AUNT MARY

TALLY'S
ANOTHER BIG DOUBLE FEATURE
"ONE HOUR OF LOVE"
and "THE FIRST NIGHT"
ALL SEATS 25c ALWAYS

USED CARS for business and family
See today's Times

Theaters—Amusements—Entertainments

THE GREATEST SPOT IN TOWN
METROPOLITAN
Starts Today—Doors Open 11:45 A.M.
A Girl in the war—
A German Prisoner—
Hated—then a
Burning love
POLA NEGRI
in
"BARBED WIRE"
A Paramount Picture
By HALL CAINE,
Author of "The Woman Thou Gavest Me," "The Deemster," "The Christian"
without a doubt—hit a shout—
Our Own
RUBE WOLF
AND HIS GREATEST BAND
in Lubitsch & Mayer's
"BLUES"

BARRYMORE IN ROMANCE ROLE

'When a Man Loves' Shows at the Forum

New Production Has Many Popular Elements

Lacks Qualities of Original 'Manon Lescaut'

BY EDWIN SCHALLERT

John Barrymore remains the lover par excellence in his starring picture, "When a Man Loves," which opened last night at the Forum Theater.

Although made prior to "The Beloved Rogue," which showed some weeks ago, this film is late in arriving here, and in large measure it redeems the ill effect of the Barrymore impression of the poet, Francois Villon.

"The Beloved Rogue" was hardly a popular type of picture, whereas one can imagine "When a Man Loves" meeting with quite a vogue. It offers romance and sentiment, and though somewhat tedious in the early unfoldment, winds up as a high-speed melodrama that will doubtless make even the small boys who crave action quite happy, if they don't find the earlier part too dull.

However, "When a Man Loves" is not exactly a picture for children. Based on a morally somewhat tricky French novel known as "Manon Lescaut," by L'Abbé Prevost, it retains some of the delicate sophistications of the original. One is at any rate never led to believe that Des Grieux and Manon are wed during the scenes that portray their life together in Paris, and there are suggestions that Manon was worldly enough to prefer having finery and pretty things to being a perfectly nice little girl on every occasion.

All this may not meet the approval of those who favor films of less subtle equations, and who like a more clean-cut tone to their pictures. There is much lurking in "When a Man Loves" that is inclined to be naughty, although it seldom evidences itself on the surface of the pictorial impression. It may be said, though, that at times much footage seems to be wasted in conveying this to the more or less astute imagine of what is supposed to take place rather than what is actually seen.

Nevertheless, it will be felt that the sufferings that inflict themselves upon Des Grieux and Manon in their separation from each other cover the dross of the heroine's infidelity, which is here and there indicated.

"When a Man Loves" is a rather wandering narrative. It starts with the meeting between Des Grieux and Manon as in the opera. There is the intrigue of the brother who bargains for his sister with the wealthy Comte Guillot de Morfontaine. Des Grieux overhears their conversation and prevails on the girl to elope with him.

After a week's absence together in Paris they are separated partly through the brother's efforts, and partly because Manon thinks that she is making a sacrifice for the welfare of Des Grieux.

They remain separated for some several reels of picture, and there is one scene in a low cafe where a new kind of suspense is developed by keeping them apart, when by all the rules of the movie game the here should come to the heroine's rescue. Instead of that he is tricked to drink his sorrows away, and falls to overhear her struggle with a rather rough and boisterous assailant, who is described as an Apache, though for the period, that seems rather far-fetched.

So the picture goes on through the gambling scene, where Des Grieux denounces Manon, his return to his studies for the priesthood, his breaking away from the seminary at the instance of the girl again, a reiterating of the gambling motif in an episode where he tries to offset his heavy bad debts, a big duel climaxing this, and the departure of the ship for America bearing Manon as a prisoner and exile.

In this latter portion of the picture there is very little of the original "Manon," and it will irritate abundantly those who know this original. "Manon" really ended as a tragedy, but at the finish of the screen version the two principal characters set out to find America and happiness in a rowboat, serene in the belief that both are somewhere in the vicinity.

From an artistic point of view, "When a Man Loves" is a very bad picture, but as entertainment it attains a fair degree of novelty and appeal because of its romantic and melodramatic interest. It will please women more than men.

The performances are at times overdone. Long, drawn-out scenes are a particular failing, though there are some good bursts of action.

The loveliness of Dolores Costello, who appears opposite the star, is welcome and many of her scenes are sympathetically done. Her characterization of Manon is indefinite, however. This is not wholly her fault, because in many portions of this picture Manon is merely a sorry little dumb-belle and not much else. This was hardly L'Abbé Prevost's original intention when he wrote his book about her.

There is a long list of characters with Warner Oland outstanding in a role of villainy, as Manon's brother. Sam de Grasse, Holmes Herbert, Stuart Holmes and many others are in the picture. Marcelle Corday does an amusing bit as a servant, and Eugenie Besserer is acceptable in her role of landlady. The screen adaptation was made by Bess Meredith, and the film was directed by Alan Crosland, the melodramatic episodes being to his credit in the matter of direction. The titles were written by Don Ryan, a number being very well chosen.

Barrymore himself reaches some effective dramatic heights, and offers a fine presence, though his portrayal lacks something of its usual force, except in the melodrama finale.

The Pavley-Oukrainsky ballet provides the additional entertainment, with "The Blue Danube" waltz, a Holland dance, and several solo numbers being particularly pleasing. It is the same program that this ballet presented some months ago at the auditorium in great part, but it bears repetition.

"LION TAMER" HAS OPENING POSTPONED

"The Lion Tamer," which was to have opened tonight at the Gamut Club, as the latest contribution of the Little Theater of Los Angeles, will be postponed until Saturday night. The change in date is brought about by the enforced absence of Sheldon Lewis, who is cast in the leading role.

When the Savoir comedy is finally staged, it will be repeated three times—on Sunday, Monday and Tuesday nights.

Star Attains New Heights

Clive Brook and Pola Negri

In a climactic scene from "Barbed Wire," the Pommer-Lee production for Paramount, in which the Polish actress is said to reveal some of her finest work. At the Metropolitan, beginning this afternoon.

FILM WORLD AWAITS PREMIERE

Professional Hollywood—actors, actresses, scenarists, directors — is keenly interested in the premiere of Emil Jannings's first American picture, "The Way of All Flesh," at the Criterion Theater tomorrow.

What is thought to be a record has been established in the way of studio reservations for those who wish to attend the initial showing of the picture.

The Hollywood interest in the picture centers around several things—one, the first American-made picture starring Jannings, and the technique used in handling the film, which is said to be characteristic of many outstanding foreign-made productions.

To this element is added the American manner and photography and acting treatment, the American supporting cast, including Belle Bennett, Phyllis Haver and others. The author and the director likewise are products of the United States—the former Perley Poore Sheehan and the latter Victor Fleming.

MORGAN IS INVITED TO LONDON

Producer Will Leave to Confer With Britisher on "All God's Chillun"

Dickson Morgan will take "All God's Chillun," his production of the powerful O'Neill drama now in its final week at the Majestic, to London in the fall it is announced.

Following the close of his production here, Morgan will leave for New York to confer with Nigel Playfair, the English producer, who owns the successful Hammersmith Theater in the fashionable West End of London. Playfair, after seeing the performances of Irving Pichel and Violette Wilson in this drama, which was given here first at special matinees and now as a regular attraction, was enthusiastic about bringing them to London next season. Morgan will produce three plays for him there with an American company starring Irving Pichel and Violette Wilson. It is planned, and is making the trip East primarily to conclude the arrangements for the coming season.

Mulhall Wins Approval in Comedy Role

The unusually large attendance at Loew's State this week, where "The Poor Nut" is holding forth, apparently substantiates the opinion of Richard Wallace, who directed this mirth-provoking opus, that Jack Mulhall is one of the leading comedians on the screen.

"One of the most versatile of screen players is Mulhall," says Wallace. "I have always admired his ability and have long waited for the opportunity to prove to myself a fact which I have frequently spoken of to producers, i. e., that he is a natural-born comedian. Judging from the hilarious laughter which greets his work this week I feel that I have been borne out."

The Kiddie Revue of the O'Neill sisters augments this week's entertainment. Tomorrow "Mr. Wu," the adaptation of the Miln novel with Lon Chaney in the title role, comes into Loew's State.

NAVY IN WORLD WAR THEME OF "CONVOY"

Dorothy Mackaill, First National featured player, and Lawrence Gray, have the leads in "Convoy," which opens tomorrow at the West Coast Uptown Theater, with a supporting cast headed by Lowell Sherman, Walter Collier, Ian Keith, Gail Kane and Vincent Serrano.

The picture is based on a short story by John Trinter Foote, and deals with the navy's service in the World War.

Dave Good and his Revelers will appear on the stage together with the showing of "Convoy." "Beware of Widows" ends its run tonight.

FILM CONCERNED WITH FATHER'S ADVENTURES

May Robson with Phyllis Haver in "The Rejuvenation of Aunt Mary" will close Friday night at the Broadway Palace and Warner Brothers' production of "What Happened to Father" will move in for a week.

Mary Roberts Rinehart wrote the story and Charles R. Condon prepared it for the screen, with John Adolfi credited with the direction.

The cast is headed by Warner Oland, with William Demarest, Florence Fairbanks, Vera Lewis, John Miljan and others in support.

"AHIE" SEES CATALINA

Yesterday was a red-letter day in the lives of the members of "Abie's Irish Rose" company. They saw Catalina Island. They went there as the guests of Ed McDowell, the company manager, and all of them declare that in all their travels they have never seen anything to equal it for beauty.

Frank McGlynn to Head Long Feature List

Headline and feature attractions are scheduled to follow one another throughout the new bill which comes to the Orpheum Sunday matinee. Such outstanding performers as Frank McGlynn, the character actor and star of John Drinkwater's "Abraham Lincoln;" "Mickey" Daniels and "Fuzzy" Ramos, principal comedian and leading lady, respectively, of Hal Roach's "Our Gang" comedies; Fert Kelton, diminutive feature of "Burlesque" in New York last season; the original "A. and P. Gypsies," a radio and Brunswick recording orchestra, under the direction of Harry Horlick, and Gladys Clark and Henry Bergman in "Dutch" with Holland Days dressing, will vie for popularity with Orpheum patrons. Frank De Voe, the master songster, and Will and Gladys Ahern in "A Spinning Romance," along with one other Orpheum Circuit feature act will complete the new bill.

Stars Arrive for Music Box Variety Show

Will Morrissey and Margie Miller, nationally known vaudeville headliners, who have appeared in several local revues, arrived in Los Angeles yesterday morning and immediately began rehearsals for their vaudeville revue, which will headline the new policy program to be presented at the Hollywood Music Box Theater beginning the 16th inst.

A preview film will be shown, it was announced. The photoplay is now in the cutting room, and its release title has not yet been decided upon.

Cecil Stewart and his orchestra will be in the pit.

A. A. MILNE PLAY EXALTS "MR. PIM"

"Mr. Pim Passes," by A. A. Milne, was the examination play chosen for presentation by the junior class of the Marta Oatman School of the Theater. The production had its first showing last night and is to be given Thursday, Friday and Saturday as well, with the change of cast characteristic of all Oatman offerings.

The plot of the production is a delightful one, dealing with a mix-up arising from the second marriage of a titled and proud Englishman, whose set ways incidentally add much to the humor of the play. Mr. Pim himself is a delightful character—a little old man with a personality, lovable, quaint and clever all at once.

The play, on a whole, however, had the fault of being overdone. The characters were exaggerated in every instance. This fault, however, may be corrected in the remainder of the performances.

The cast included Doris Remp, Ralph Matson, Dolly Green, Theron Orr, Elizabeth Wilson, William Fenwick and Jeane Wood.

Changes in cast for the remainder of performances include Jean Reno, Corinne Templin and Dolly Green.

BRUNO WALTER TO CONDUCT AT BOWL

Famous German of Mahler School Will Lead Programs on Four Occasions

BY ISABEL MORSE JONES

Bruno Walter, whom the discriminating consider the greatest conductor to perform at the Hollywood Bowl this summer, will make his first appearance on Saturday night. He has arrived from Berlin, where he heads the symphony orchestra. Although well known in the East, where he has conducted the New York Symphony in New York and on tour for three successive winter terms, Herr Walter will be heard for the first time in Southern California.

He conducted the San Francisco Symphony last Sunday and Tuesday.

Bruno Walter is of a famous school of conductors, of which Gustave Mahler was the head. He is famous for his dramatic ability and in Europe is even more identified with opera conducting than as an orchestral leader. The eyes of the musical world will turn to Paris this coming spring, when he will conduct the foremost Mozart operas in a festival series.

In conversation upon his arrival in Hollywood, the great conductor explained his keen anticipation in coming here to lead the men of the Los Angeles Philharmonic because of his love and respect for the late Walter Henry Rothwell.

"Since 1894, when we were in Hamburg together, our lives have touched at intervals. I have long looked forward to hearing his orchestra and to seeing him. His death was a terrible shock to me," he said. "Both of us having worked with Mahler, we understood each other musically and had the same ideals. His sense of humor was always a pleasure to me," Walter smiled reminiscently.

During his four programs for this Saturday and Tuesday, Thursday and Friday of this week, Walter will do the Kleine Nachtmusic by Mozart, three Wagner numbers, a Beethoven program in memoriam, the famous Mazeppa Tone Poem by Liszt, and one modern, "The Birthday of the Infanta," by his friend Streker of Vienna.

In speaking of the moderns, he compared the composers of today with the classical writers by citing the difference in their source of inspiration.

"The gospel of the life beyond seems unknown to most of the modernists," he said, "instead they seek to touch elbows with all the world. An artist, a creator, must know loneliness, he must seek inspiration from within, otherwise, he has only the commonplace to give. This is not true of all the moderns. The early writings of Schoenberg are inspired and so are some others, but great music is not suggested by engines," he concluded with a twinkle in his kindly brown eyes.

There is a world of understanding and good humor in the expressive and sensitive face of this famous German musician, and with all his high achievements he has not lost the human touch which makes a magnetic personality. Los Angeles will avail itself of a great privilege when he is heard on Saturday in the Hollywood Bowl.

Japanese Here Pay Tribute to Kaito Edeguchi

The local Japanese settlement is paying homage this week to Kaito Edeguchi, oriental film producer, whose novel photoplay, "The Daughter of the Pacific," is now playing at the Orange Grove Theater. Edeguchi has made it possible for Los Angeles theatergoers, as well as the local Japanese residents, to witness an oriental production, and to judge from the audiences which are attending the twice daily performances the picture is proving a pleasant deviation from the average American-made production.

A feature of the presentation is the prologue which precedes the showing of the film, and the transformation from screen to stage which occurs three times during the showing of the film. An oriental orchestra plays native tunes on old, barbaric instruments while tiny Japanese dancers do the steps which have been done in the Far East for the past thousand years with very few changes.

Oberhoffer to Conduct Bowl Benefit

Emil Oberhoffer will conduct the Hollywood Bowl Orchestra August 8. He wired his acceptance of the orchestra's invitation to conduct its annual benefit concert on that date, when Ossip Gabrilowitsch and Alice Gentle will be soloists.

The eminent conductor expressed himself as "more than delighted to have the privilege of conducting this splendid group of musicians."

The concert is for the benefit of the Philharmonic's sick and disabled fund, which has been called upon for unusual expenditure during the past year.

HEDDA HOPPER SIGNED

An announcement from the executive offices of Jesse L. Lasky today revealed the fact that Hedda Hopper will play the role of Olive Gresham, an important one, in Florence Vidor's new Paramount production, "A Celebrated Woman." Miss Hopper, well known to motion-picture fandom as an accomplished actress, made her last appearance for Paramount with Esther Ralston and Clara Bow in "Children of Divorce."

Theaters—Amusements—Entertainments

WEST COAST CRITERION
GRAND AT 7TH
Mightier than "PASSION" "THE LAST LAUGH" "VARIETY"
OPENS FRIDAY 12 NOON
PACIFIC COAST PREMIERE
EMIL Jannings
in "THE WAY OF ALL FLESH"
HIS FIRST AMERICAN MADE PARAMOUNT PICTURE
SPECIAL ANNOUNCEMENT!
All Loge Seats for Friday Night's Premiere Performance $1.65. Phone Tucker 5100
LAST TIMES TODAY
JOHN GILBERT—GRETA GARBO
"FLESH AND THE DEVIL"
JAN RUBINI and His Music Symphony
In Person! Friday Night! In Person!
EMIL JANNINGS—First American Stage Appearance
BELLE BENNETT—PHYLLIS HAVER—BEBE DANIELS
Pola Negri, Esther Ralston, Wallace Beery, Chester Conklin, Adolphe Menjou, Clara Bow, Noah Beery, Clive Brook, Florence Vidor, Fred Kohler, Arletta Marchal, Louise Brooks.

LOEW'S STATE
Direction West Coast Theatres, Inc., Broadway at 7th
Last Times:
'The POOR NUT'
JACK MULHALL—CHARLIE MURRAY
O'NEILL SISTERS KIDDIE REVUE
LYNN COWAN AND HIS BAND
Starting Friday
LON CHANEY
in "MR. WU"

WEST COAST UPTOWN
LAURA LA PLANTE
"BEWARE OF WIDOWS"
DAVE GOOD AND HIS REVELERS
STARTS FRIDAY
CONVOY
DOROTHY MACKAILL
LOWELL SHERMAN
WM. COLLIER, JR.

WINTER GARDEN BOULEVARD
TODAY—FRIDAY AND SATURDAY
DOLORES DEL RIO—BOD LA BOCQUE
"RESURRECTION"
FRANK JONES & BOULEVARD BAND

BURBANK THEATER
Sixth and Main
"PEPPY PETTERS"
Musical Farce With a 1000 Laughs!

HILLSTREET
Orpheum Circuit Vaudeville — 6th and Hill
GALLANT QUADRUPLE HEADLINE BILL
EDUARDO & ELISA CANSINO
PEARL HICKMAN'S KIDDIES
DEL CHAIN & LOU ARCHER
GEO. N. & GRACE BURNS & ALLEN
THE CADET SAXETTE
EXCLUSIVE FIRST-RUN PHOTOPLAY
TRACKED BY THE POLICE
Featuring RIN-TIN-TIN
JASON ROBARDS—VIRGINIA BROWN FAIRE AND TOM SANTSCHI
REDUCED SUMMER PRICES ALL SEATS 50¢ NIGHTS MON. TO FRI. & SAT. MAT.

Spotlight Life of the Story
Hollywood Bowl
ALFRED HERTZ, Conducting
TONIGHT AT 8:30
ORCHESTRA OF 100
Admission, 50c
By Subscription, $2; Reserved Box Seats, $1
On Sale Bartig Music Co. and Bowl Gate
PROGRAM
Overture—Coriolan . . . . . Beethoven
Symphony No. 1 . . . . . Schumann
Nickel Goose Suite . . . . . Ravel
Overture—Tartarus Delle . . . . Boccherini

MOROSCO
LAST WEEK! "SURE FIRE" MAT. TODAY
CURTAIN NIGHTLY, 8:30—MATS. TODAY AND SAT., 2:30
BEG. SUN. MAT.—THE COMEDY DRAMA HIT
HIGH STAKES
WILLARD MACK

VAUDEVILLE XTRAORDINARY PANTAGES SEVENTH at HILL
POPULAR PRICES ALWAYS CONTINUOUS NOON TILL MIDNIGHT
SIAMESE TWINS
GRACE & VIOLET HILTON
THE WORLD'S MOST UNUSUAL AND NATURAL ATTRACTION
WITH WEEK TWO BLACK CROWS

ORANGE GROVE NOW
730 SOUTH GRAND
THE SENSATIONAL MOTION PICTURE FROM THE ORIENT
THE DAUGHTER OF THE PACIFIC
20 AMERICAN & EUROPEAN ARTISTS APPEARING ON STAGE & SCREEN TWICE DAILY 2:30-8:30
MATS. 50¢-EVES. 75¢

Theaters—Amusements—Entertainments

DEMPSEY TUNNEY
10 ROUND
WORLD CHAMPIONSHIP
Moving Picture Starts Today
California Theater
Door Opens 10 A.M., Continuous—All Seats 50c

CALIFORNIA THEATER
NOW 11 A.M. TO 11 P.M.
BURBANK AIRLINES DAY
CAPT. HUNSEKER'S
Sky Raider

NEWS OF SOUTHERN COUNTIES

SENSATIONAL CASE ON TRIAL

Oil Lands Valued at Millions Basis of Suit

Plaintiffs Charge Buyer With Fraud

Well-Known Attorneys on Both Sides

VENTURA, July 6.—One of the most important law suits of its kind ever heard in America, a case involving oil lands and leases said to be conservatively estimated at $3,000,000, began in the Superior Court here this morning before Judge Edward Henderson. Battling in the case for the plaintiffs, Ira Gosnell and Lena Bowyer, guardians for their father, Truman B. Gosnell, and for the defendant, Ralph B Lloyd, both pioneers in the Rich-avenue oil field, are batteries of legal talent, an imposing array such as has not been seen in Ventura county in one case since the famous More murder trial many years ago.

The plaintiffs are seeking to recover oil lands and leases in the avenue field which were sold by the former owner, Truman B. Gosnell, to Ralph B. Lloyd on June 10, 1925, the contention of the plaintiffs being that at the time Gosnell signed the agreement to sell the land he was mentally incompetent. Gosnell since has been declared mentally incompetent in a Los Angeles court.

It is further contended by the plaintiffs that Lloyd fraudulently misrepresented the value of the field, it being charged that he claimed Gosnell's property was practically valueless for oil-producing because of alleged encroaching of water into the oil sands, and that he took advantage of Gosnell in the deal, buying the land and oil rights from him for approximately $75,000.

All these allegations are denied by Lloyd. Former Judge Robert M. Clarke of the firm of Clarke & Bowker of Los Angeles, made the opening statements for the plaintiffs before Judge Henderson this morning. James E. Degnan of the Los Angeles firm of Lawler & Degnan delivered the opening statements for the defendant, telling the court that counsel for the defendant hopes to prove that Gosnell's attorney investigated the agreement of sale before it was made, that he was present at the bank at the time the agreement was signed and that he found nothing which would lead him to believe that there was anything wrong with the agreement or sale, or that the property was worth more than the price paid for it.

The first witness was placed on the stand by the plaintiffs. He was Logan Burrell, petroleum engineer for the Shell company, who was in the avenue field in 1917 at the time the first well was drilled on the Gosnell property. It is the plan of counsel for the plaintiffs, it was revealed, that engineers and geologists for the Shell company, the General Petroleum Corporation and the Associated Oil Company be placed on the stand to present a picture of the avenue oil field and the Gosnell property in particular, as it appeared on June 10, 1925, the time Gosnell signed the agreement by which he sold his property to Lloyd, the same property and oil rights which he is now endeavoring to recover. No less than fifteen wells were being drilled on Gosnell's property at that time, it is contended by the plaintiffs, seven of which were being drilled by the Shell company and two of which had been placed on production.

Testimony given in the trial late this afternoon by Eurrell showed that from April 13, 1919, to March 31, 1927, a total of 6,791,920 barrels of oil was produced from the Gosnell lease exclusive of gas. Burrell said that at the date of purchase of the Gosnell property seven wells were drilling on the lease. One well came in on May 9, 1925, at 600 barrels, and another came in on June 10, 1925, the date of the agreement of sale, at 589 barrels. F. E. Pasha, assistant general superintendent of the Shell company, told of the conditions on the Gosnell lease at two different periods, while A. S. Hayes petroleum engineer for the General Petroleum Corporation, testified concerning the activities on the Notten lease, which is surrounded on three sides by the Gosnell property.

Ask Council to Regulate Flying Boat

NEWPORT BEACH, July 6.—Whether a hydroplane is a boat and liable to the laws imposed by the city regulating speeds of boats on the bay or not, was threshed out by the Trustees last night, following the submission to the City Board of a petition with more than 100 names asking that H. H. Holloway, operator of a hydroplane, be refused permission to land and take off from Newport harbor waters.

The Board decided that the hydroplane, although not provided for in the ordinance regulating the speeds of boats on the bay, should be regulated so as not to prove offensive to property owners and residents of the city. To that effect the board instructed Tom O. Jay, harbor master, to designate a landing and taking-off place in the upper bay for the machine.

That the hydroplane must fly at 1000 feet elevation while over the lower bay or the city was insisted upon by R. N. Frick, Los Angeles bond broker, who has a summer home in this city, and who represented the property owners in the discussion of the situation. In taxiing around the bay, Holloway will be forced to obey the laws regulating the speed of boats and will be forced to use a muffler on his motor exhaust.

BOY FARMERS AT LUNCHEON

CORCORAN, July 6.—A unique and interesting program was presented by young farmers of Kings county at the joint luncheon session of Corcoran Chamber of Commerce and the Corcoran Farm Center yesterday. The presidents of three of the 4-H clubs, Harry Maaskant of Kings River, Leo Blowers of Armona and William Asenio of Hardwick, were introduced by H. I. Galbraith, County dairy specialist, who told of agricultural work and stated there were now ten clubs in Kings county, with a membership of 150 boys and girls.

TRANSFER IS ILLEGAL

Supervisors Prevented from Taking Money from Road Fund to Use on County Highways

SANTA ANA, July 6.—The transfer of approximately $64,000 from the county good roads fund to the automobile license fund, as ordered by the County Board of Supervisors, would not be legal, the board was advised late yesterday by Dist.-Atty. Z. B. West, Jr.

West's opinion upheld the position taken by County Auditor W. C. Jerome, who refused to make the transfer of the money from one fund to the other, and who, as a result, was threatened with possible court action by Chairman William Schumacher of the board.

While accepting the District Attorney's opinion on the question, Chairman Schumacher, as leader of the majority group of Supervisors, stated that he had not given up his determination to make the transfer. He said that "some way would be found to restore the money wrongfully taken from the automobile-license fund last year," though he has not yet hit upon a plan, he admitted.

Thus the auditor and the minority group of Supervisors who opposed the transfer won first blood in the controversy over taking the $64,000 from the county good-roads fund, which is for maintenance of the paved highway system built under bond issue exclusively, and placing it in the automobile-license fund, for division between four districts, where it might be used on dirt roads as well as paved roads and where the First District, including the city of Santa Ana, would not get a share.

The sum in question was spent last year upon Santa Ana Canyon Road, in the Fourth District, under a policy adopted several years ago by the board, which contributed $100,000 from the automobile-license road to a fund segregated in the road department accounts for expenditure upon the good-roads system.

City Auditor Resents Acts of Opposition

SAN DIEGO, July 6.—An audit of the last three years' records in the office of Harris Moody, City Auditor, to show taxpayers the conditions in that department, will be recommended by Mayor Harry Clark, he announced today. This decision, he explained, was prompted by requests for an investigation from many citizens.

Meanwhile, Moody said that if his attorney concurs in his opinion that charges made in the letter constitute libel, he will seek legal redress against the "No Higher Tax" Association and the San Diego Union because of an allegedly libelous letter from the association, published last Sunday in the Union.

The letter was a copy of one sent by the association to Atty.-Gen. Webb, demanding an investigation of Moody's office.

Funds for the audit of the auditors' books by a local firm of accountants will be asked of the Council by Clark next Monday, he indicated.

"As far as I know," Clark declared, "there is nothing wrong in Moody's department."

Clark said that in the annual audit completed early this year by the L. S. Everts Company, expert accountants, Moody's accounts balanced. The "No Higher Tax" Association, headed by James Harvey Johnson, East San Diego real estate dealer, is leading the demand for a probe of Moody's office, Clark said.

Exploding Gas Tank Cause of Many Troubles

REDLANDS, July 6.—A backfire which exploded the gasoline tank of a truck owned by the Collette Trucking Company, Inc., of Los Angeles gassed the driver, L. Sinclair, so badly that firemen worked over him an hour with the inhalator, burned the truck and also started a grass fire which threatened several buildings of the water plant at Roosevelt Canyon.

Sinclair was driving the truck, loaded with old tires and cases of rubber cement, down the grade when the engine backfired and the gasoline tank exploded. Burning oil was thrown all over the truck and the cans of cement exploded and added to the fire.

Before Sinclair could jump he had inhaled the gases and was found unconscious. Then the grass near by caught fire and for a time the buildings of the water plant were in great danger but firemen saved them.

SEES GAIN IN VALUES

Ventura Assessor Confident of Millions Increase

VENTURA, July 6.—A gain of $16,000,000 in Ventura county tax valuation today was estimated by Jasper Barry, County Assessor, although the complete figures have not been completed. Barry believes that the city of Ventura will show a $1,000,000 gain when the totals are ready.

Ventura county tax assessments last year totaled about $66,000,000. The indications are that the amount will reach $82,000,000 this year. "Most of the gain," said Barry this morning, "will come in this city and the Ventura avenue, although there has been a steady growth throughout the county. I think probably Ventura will prove to have increased more in proportion to its size than any other city in the State."

The number of assessment rolls this year will just double those used last year.

ARGUMENT ENDS IN CUTTING SCRAPE

TULARE, July 6.—O. D. Heptner is being held in the Tulare City Jail on charges of assault with a deadly weapon, while his landlord, Thomas Avila, is confined at home suffering from severe cuts on the left wrist and arm, declared to have been inflicted by Heptner in an argument over Avila's son.

Heptner is said to have spoken of the lad in connection with the disappearance of a number of articles. The argument culminated in a fist fight and the drawing of blood with a knife. Police declare Heptner has admitted his part of the fracas. Several stitches were taken in the arm of the injured man by a physician summoned to the scene.

FIRE THREATENED CITY OF MONROVIA

ARCADIA, July 6.—A fire that threatened to jump the Santa Anita Wash into Monrovia, started near the Arcadia reservoir yesterday afternoon and burned approximately five acres of brush before it was brought under control. The fire started, it was said, when a crew of men were cleaning off weeds near the reservoir, which is situated north of Foothill Boulevard and east of Double Drive, near the Sierra Madre line.

The flames were driven toward the Monrovia line by a strong wind and for a time threatened to assume serious proportions. The Arcadia fire truck, assisted by Sierra Madre and county men, controlled the blaze after an hour's battle.

LOSE LEASE ON PIERS

NEWPORT BEACH, July 6.—The Rodgers Brothers Boat Company and J. K. Smith will be forced to surrender their leases on the two city piers as an aftermath to asserted discourteous treatment of visiting naval officers, and also because of asserted monetary charges made on civilians who desired to visit the two destroyers anchored off the piers, it was decided at the meeting of the City Trustees last night.

Pastor Safe in Battle Creek, Say Officers

PASADENA, July 6.—Fears for the safety of Miss Lottie B. Skilton, 42 years of age, who has been assistant pastor of the Trinity Tabernacle, a small church at Morton avenue and Atlanta street, were allayed today when the Sheriff's office in Los Angeles received word that she has arrived in Battle Creek, Mich.

Friends here had heard no word from her since nineteen days ago, when she boarded a Union Pacific train. Mrs. Alma J. Parks, pastor of the church, had understood that she was going to Battle Creek, but when business associates at the Harrower Serum Manufacturing Laboratory of Glendale, where Miss Skilton was employed, stopped in Battle Creek to call on her, they found that she had not arrived.

Later a mysterious telephone caller informed the laboratories that she had arrived, but a check proved this untrue.

Deputy sheriffs traced Miss Skilton to Sacramento and later to Arkansas, and learned that she arrived in Battle Creek about the 1st inst. She was reported engaged to R. L. Johnson, but whether they were married or not, the deputies have not learned.

PLAYGROUNDS PAY

Juvenile Delinquency Reduced at Fullerton

FULLERTON, July 6.—Juvenile delinquency has been reduced in Fullerton since the inception of the summer playgrounds, according to Arthur Johnson, summer playground supervisor, in an address before the Kiwanis Club in the Christian Church Hall.

The organized playing which the playground officials have sponsored is keeping the boys and girls off the streets and away from the hazards of traffic and bad company, he said. "We have a corps of trained supervisors on duty at the three playgrounds," Johnson declared. "These attendants give the children a daily course in well-balanced play. The young folks have four hours each afternoon and during that time run through a line-up of the best known games."

Jess Hardy, president, presided as chairman of the meeting. He read a communication from Charles C. Chapman thanking the clubmen for the book presented to him on his seventy-fourth birthday anniversary last week. Albert Sitton, chairman of the summer playground commission, was chairman of the program committee.

SOIL EXPERTS SPEND DAY IN PASADENA

PASADENA, July 6.—Some 200 delegates to the international convention of soil sciences, held in Washington, D. C., stopped in Pasadena today long enough to attend a luncheon at the Hotel Maryland in their honor and to view some of Pasadena's famous gardens.

The soil experts, representing thirty-five nations, are on their way to San Francisco, by way of Fresno, to study California soils under the direction of Prof. Charles F. Shaw of the University of California.

The delegates were much impressed by the wide variety of vegetation that they observed in Pasadena, and were more surprised when they learned of the short time required to bring most trees and plants to maturity in this region.

PAYS RECORD PRICE FOR LOT AT BEACH

SANTA MONICA, July 6.—Sale of a fifty-foot lot on Third street, between Santa Monica Boulevard and Broadway, for a price said to be in excess of $100,000, has been announced here by J. H. Norton, of the firm of Beaver & Co. J. J. Newberry Company, with executive offices at 467 Broadway, New York, and Pacific Coast offices in Los Angeles at 445 South Broadway, is the purchaser, according to the report. A two-story building, with basement, will be erected, according to Norton, and occupied by the Newberry company, which has 146 stores in the East and has recently entered the western field by opening a store in Los Angeles on Broadway, between Fourth and Fifth. The lot is in the heart of Santa Monica's retail district.

MOUNTAIN BOY'S AIM WAS TRUE

Lions Killed on Kern County Homestead as They Prepare to Fight

BAKERSFIELD, July 6.—A thin sliver of new moon threw vague shadows over the Hooper homestead near Weldon. The Hoopers were preparing to travel to Bakersfield "for a little excitement over the Fourth."

Mrs. Hooper, busying herself in her preparations, was startled when she heard a clamor of snarling and fighting in her front yard. She ran to a window.

Two huge mountain lions were going through the preliminaries to a fight. Tails snapped back and forth in electric ripples and the great cats bared long teeth in terrifying snarls. The eyes of the lions caught the faint glow of the moon and focused them into facets of fire as the eyes of the cats always give back the light.

Startled, Mrs. Hooper called to her son Marion in an upper room.

Marion picked up a rifle, took careful aim over a window sill and then fired. The lion threshed in the dust of the yard. His mate shot off into the night, a streak of gray.

The young man and his mother examined the dead lion and then went about their business of preparing for a trip to Bakersfield.

A few minutes later Mrs. Hooper found it necessary to go into the basement.

The basement was dark. Burning in the dark were two points of light. Mrs. Hooper retreated and called to her son again. Marion grabbed his rifle and with the gun at "ready," entered the black pit of the basement. His mother heard the report of the gun again—then quiet. The Hoopers went quietly about their packing. They were smiling. Bounties from the county and State for the killing of two big mountain lions will pay them $160.

Grape Growers in Interesting Group Meeting

BAKERSFIELD, July 6.—Grape growers from all parts of Kern county and the general public welcomed at a special meeting held in the high school auditorium in Bakersfield tonight with Donald D. Conn, managing director of the California Vineyardists' Association, on the program as the principal speaker.

W. K. Lee of Lerdo, director in the association and prominent in having represented Kern county fresh grape men in their fight to obtain an organization that will relieve the market depression working against their products, presided.

Director Conn, nationally prominent as a shipping manager, recognized by government officials as well as marketing organizations, outlined the program of the vineyardists, association and the grape clearing-house plan that is expected to provide a uniform and steam market for the vineyardists.

Representatives of numerous Kern county civic clubs attended, and the Delano and Bakersfield Exchange clubs' special delegates were present.

SAYS PRESENT LAWS STOP FREE SPEECH

SANTA MONICA, July 6.—If Abraham Lincoln and Thomas Jefferson were alive today, and said in California the things they said in their time, they would be prosecuted under the existing laws dealing with free speech in this State, provided district attorneys did their duty. This was the substance of a portion of the address by Prof. Harry P. Ward, of the Union Theological Seminary, New York, yesterday afternoon at the opening session of the summer assembly at Pacific Palisades.

Dr. Ward declared that free speech is more than a right, it is a vital function of progressive government by the people. A large audience gathered in the auditorium to hear the 1927 assembly lecturer, who will speak every afternoon this week and also on Sunday morning.

BREA FIRM FORCED TO ENLARGE PLANT

BREA, July 6.—What is practically a new foundry, incorporating the latest ideas in equipment and working conditions, has been built and put into operation at the McGraw plant on North Orange street within the past month. Constant expansion of the business necessitated enlargement of the plant and at the same time additional machinery was added. This company specializes in bronze, copper and aluminum castings, tons of which leave the foundry each month, and, according to Thomas McGraw, business manager, contracts now on hand will keep them busy for many weeks.

COMMERCE CHAMBER HOST TO ARMY MEN

SAN BERNARDINO, July 6.—Guests of the Chamber of Commerce, the March Field personnel was entertained by San Bernardino today at an all-day program.

The flyers and soldiers attached to the field, recently opened after being closed at the end of the World War, were brought to the city in private machines, in the afternoon. They were guests at a theater party and in the evening at a ball at Pickering Park.

Maj. J. N. Walsh, commandant at the field, and his staff were also guests. In the party there were 400 men.

PRISONERS TO WORK

POMONA, July 6. — Passing an ordinance which will cause prisoners in the City Jail to pass their time in performing day labor on city streets and other civic projects instead of leading a free and easy life at the expense of the city coffers, the City Council today adopted the measure which will give the police judge the discretion in meting out sentences as to whether prisoners shall spend their time in confinement or be sentenced to hard labor at 50 cents per day.

NEW INSTRUCTOR FOR REDLANDS

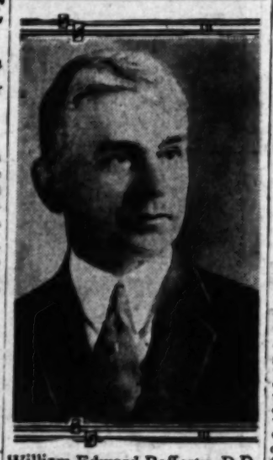

William Edward Rafferty, D.D.

TO ENTER REDLANDS FACULTY

Three New Teachers Come to Southern California School This Year

REDLANDS, July 6.—There will be three additions to the faculty of the University of Redlands the coming year, according to announcement from the office of President Victor L. Duke, today.

They are William Edward Rafferty, D. D., who will head the department of religious education. Loren David Osborne, Ph. D., will take charge of the department of sociology and Prof. Lynn W. Jones will be added to the science department.

Dr. Rafferty, who since 1924 has been editor of the International Journal of Religion, which is published in Chicago, is well known in the Baptist denomination. For eight years he was editor-in-chief of the periodicals of the American Baptist Publication Society and in that position won many friends through his editorial columns. At the same time he was lecturer in the Yale school of religious education. He holds a bachelor's degree from William Jewell College, D. D. from Shurtleff, and Ph. D. from Kansas City University. He has devoted his whole life to church work and is eminently fitted to hold this post among young people.

Dr. Loran David Osborne, acting head of the economic department during the Sabbatical absence of Dr. H. C. Tilton, will remain to found the department of sociology. Dr. Osborne, a graduate of the University of Chicago, and for many years dean of the college of liberal arts in Des Moines University, is well qualified to assume this work. Social science will be a great addition to the curriculum in the way of giving courses for those interested in religious reform and social activity.

Prof. Lynn William Jones, former teaching fellow in the universities of Wisconsin and Washington, comes as assistant in the physics and engineering department. He will take charge of the elementary work, leaving Prof. E. B. Van Osdel free for more courses in geology and astronomy.

NEW THOROUGHFARE FOR BAKERSFIELD

BAKERSFIELD, July 6.—Bakersfield will have another direct traffic artery into the city from the east. Plans and specifications for paving twelve blocks of dirt street, which hook up with the Edison Highway and provide a v-shaped traffic lane into East and West Bakersfield, were ordered today by the City Council. Action followed the presentation of a petition urging the improvement work. The petition was signed by twenty-four individuals who own 51.3 per cent of the property involved.

The paving plans and specifications to be prepared by City Engineer W. D. Clark will call for a full width paving on E street from Baker street east to King street, and a twenty-four-foot strip pavement on Nineteenth from King street to the point where Nineteenth street intersects Truxtun avenue in a v-shaped angle.

OFFERS BUST TO CLAREMONT CHURCH

CLAREMONT, July 6.—A bronze bust of Dr. Henry Kingman, noted Southern California minister, which was made just before his death by the late Burt Johnson, may be placed in the new Claremont Church Educational Building, which is now being built at a cost of more than $150,000. Mrs. Burt Johnson has offered the bust to the church providing it will pay for the cost of casting.

Burt Johnson's war memorial statue, "Flanders Fields," which will be placed in a municipal park in New York City, is now being completed by Mrs. Annetta St. Gaudens and Mrs. Johnson, both of whom are "carrying on" the work of Burt Johnson, who died before he could see its completion. The statue will depict the sorrow rather than the joy of victory. It is to be unveiled in New York on Armistice Day, 1928.

BOY WITH MATCHES STARTS COSTLY BLAZE

BAKERSFIELD, July 6.—Fourteen wood-frame private garages and personal property valued in total at $4000 were destroyed last night in a fire that threatened to raze an entire block of homes at Twenty-ninth street and Chester avenue.

The blaze was started by an 8-year-old boy, who was playing with matches in one of the garages, and within half an hour the center of the block bounded by Chester, Twenty-ninth, K and Thirtieth streets was a roaring inferno.

RECALL TALK AT MONROVIA

Bitter Battle of Words at Citizens' Meeting

Street Improvement Bone of Contention

Charge Council With Acting Arbitrary

MONROVIA, July 6.—Unless the City Council reconsiders its resolution to employ Edward M. Lynch, Los Angeles, as engineer for proposed improvements of Huntington Drive and White Oak avenue, and award the contract to Paul E. Kressley, Los Angeles, the choice of the two associations, the only recourse will be a recall election against the board, was the decision of seventy-five property owners on Huntington Drive and White Oak avenue, who met at the Orange-avenue school last night to decide their next move following their "temporary defeat" Saturday morning when Lynch was approved by the trustees.

This development was the climax of a heated two-hour session in which bitter words were exchanged between members of the two organizations, some of whom favored action against the Council to block Lynch's appointment, but disliked the recall plan. A petition, protesting the appointment of Lynch was circulated yesterday and was said to bear more than 400 signatures last night.

Following the meeting at Orange avenue, the group adjourned to the Council chamber, where the petition was filed with the City Clerk and a plea made for another meeting with the Council, to "iron out" the difficulties. The meeting was set for tomorrow morning at 9 o'clock in the Council chamber.

"After three long years of work we find ourselves backsliding and today we are facing a crisis not only in Huntington Drive and White Oak avenue, but in the entire city," declared Monteville Flowers, president of the Huntington Drive Association and active leader for the appointment of Kressley. "What are we going to do?"

A recall election was suggested and met evident approval among members in attendance. They were informed that a prepared recall petition was on the table, which statement was generally applauded.

A bitter word fight took place between property owners and others present, who pleaded, in the interest of peace and harmony, not to resort to recall. Before circulating the recall petition it was decided to give the trustees "another chance" to reconsider their appointment and the final resolution resulted.

Flowers briefly told the story of "the Lynch and Kressley fight" and presented statements and figures to show why the appointment of Kressley would be economical as well as legal.

By resolutions, members of the two organizations approved the action of the executive committee and any further action to which it might resort. John B. McBratney, active civic worker in "interest of peace and harmony," urged the members not to resort to recall and stated "that there is some other way out." He urged the grouping of all improvement organizations into one body, which, he declared, would enable all parties concerned to obtain favorable action from the trustees.

"A recall would put the city back five years," he declared.

"It can't be done," exclaimed Flowers. "Our streets are now jokes of the vaudeville stage and we must have streets and have them quickly."

Col. R. E. Frith, who has been an active worker for White Oak avenue, made a few remarks, in which he stated that "we have not been treated right by the Council."

Charles Anson, another White Oak booster, spoke briefly and approved the committee's action.

Oxnard Builds Concrete Road to the Beach

OXNARD, July 6.—With the opening of bids for construction of a road directly from Oxnard to the beaches west of Oxnard, actual building of the road is expected to start within the next week or two, according to Supervisor L. F. Roussey, in charge of the improvement. Bids were opened by the Board of Supervisors yesterday and were as follows: Ed Johnson & Son, $86,367; S. W. Glenn, $75,153; Fleming Construction Company, $91,427; United Concrete Pipe and Construction Company, $86,061, and C. E. Green, $85,513. It was reported today that the contract was to be awarded to the low bidder.

The road will be a continuance of Fifth street, which runs through the center of town. The total distance to be paved is a little over three miles. Twenty-foot concrete pavement will be laid from the end of Fifth street to the McGrath Beach and a strip of the same width is to be constructed along the beach to connect with the Hollywood Beach pavement. With the construction of this road there will be a complete circuit between Oxnard and the beach territory between here and Hueneme.

BRUSH FIRES LAY WASTE 30,000 ACRES

SAN DIEGO, July 6.—Brush fires laying waste more than 30,000 acres in the back country were reported by Luther Gordon, Chief County Fire Warden, last night. Low humidity and several hot days were responsible for seven fires, Gordon said. Forest rangers expected to have them all under control by noon today.

The two largest fires are at Twin Oaks and Valley Center, near Escondido. Other fires were reported at San Pasqual, Foster, Fallbrook, Lilac, north of Escondido, and in the Cleveland National Forest.

CLUB WOMAN DIES

LINDSAY, July 6. — Following arrival of her son, Howard Main of Hollywood, funeral arrangements for Mrs. George Main, 60 years of age, resident of this section for the past eighteen years, and prominent club leader of Lindsay, will be announced. Mrs. Main died yesterday afternoon at her home on Lewis street following a lingering illness.

DEDICATE ENLARGED PARK AREA

Club Presents Government With Addition to Sequoia of 2400 Acres

GIANT FOREST, July 6.—Dedication ceremonies, commemorating acquisition of the enlarged Sequoia National Park area to be held in Giant Forest the 9th to the 11th inst., at a meeting of the Sierra Club, and is expected to draw a large attendance from all sections of the State and attract national attention.

About 200 Sierra Club members are expected to be in the park to participate in the ceremonial, this number including many prominent personages. The Sierra Club is declared responsible to a great degree for addition of the new park area. Especially impressive is expected to be the dedication of a bronze tablet presented by the National Geographic Society to the Sequoia National Park on the 10th inst. in a ceremonial staged in Round Meadow near the Giant Forest lodge.

The exercises will be in recognition of the society's gift of 2400 acres containing some of the most magnificent Sequoias in California. For eleven years the National Geographic Society has been working to preserve the monarchs of the forest for the American people and contributions to the cause have aggregated $93,000. Taking an active part in the ceremonies will be a number of prominent personages, including H. E. Barbour, Congressman, and father of the park enlargement bill, and Stephen T. Mather of Washington.

Melon Season Nearly Over in Imperial

EL CENTRO, July 6.—Imperial Valley's cantaloupe shipments for the season passed the 14,000 carload mark today with every indication that another 1000 cars would be added to the total before the end of the week.

That the season is expected to draw to a close soon after this week was indicated today when the United States Market Bureau in this city, which has been directing the distribution of the crop, announced that it would close its local office and move to Phoenix on Saturday. The Arizona melon harvest is just starting.

Yesterday's shipments from here amounted to 319 cars.

While the first half of the season was unusually profitable to both growers and shippers, the market declines during the past three weeks have been disastrous and melons having been sold less than cost of production for several days, according to the statement of growers.

ANNUAL FIESTA AT LAGUNA BEACH

LAGUNA BEACH, July 6.—Elaborate plans are being made here for the third annual fiesta of the Laguna Beach Community Club to be held in the club's quarters August 10 to 13, inclusive. In connection with the fiesta, a queen contest is being held, with the following entrants: Julia Bingham, Charlotte Brown, Agnes Derkum, Doris Goff, Barbara Iach, Mary Iach, Doris Messinger, Evelyn Riddell, Margaret Sangster, Virginia Thurston, Marjorie Watkins and Ruth Wilbur.

The attraction on the first night will be the vaudeville show under the direction of Mrs. Guy Bates Post. Mrs. Hal Forrest will be in charge of the fashion show on the second evening. Sports will be on the program for the third night and the fiesta will conclude the evening of August 13 with a grand costume ball, with prizes offered for the best costumes. Mrs. J. Walter Rankin is in charge of the ball.

Street musicians in costume will lend color to the three-day fiesta.

EXPECT HIGH WATER IN IMPERIAL VALLEY

IMPERIAL, July 6. — The Colorado River discharge at this point will reach approximately 100,000 second feet, the highest crest of the season, within the next eight days, according to a forecast received today at the offices on the Imperial Irrigation District from the government gauging station at Grand Canyon.

The coming peak flood is due largely to rains in the upper basin, according to the report, the main crest of the snow flood water having come down the stream early in June.

TO ASK FOR PARDON

FRESNO, July 6. — Mrs. Elma Potegian, Fresno county poison murderess, who is serving a life sentence in San Quentin prison for the murder of her step-daughter, Margaret Potegian, in 1923 by administration of ant poison in food, will ask for a pardon, according to notice received today by Dist.-Atty. Devore from Sawyer & Sawyer, San Francisco law firm.

The petition probably will be opposed by the District Attorney.

INQUEST TODAY

MONROVIA, July 6. — The body of Victor Sanchez, 17-year-old Arcadia boy, said to have been shot and killed yesterday afternoon by M. K. Tuno, Japanese gardener, while picking plums in an orchard on East Duarte Road, was brought to Renaker's undertaking parlors here late last night and an inquest will be held tomorrow afternoon at 3 o'clock. Tuno and his wife were taken to the County Jail.

LIONS INSTALL OFFICERS

FULLERTON, July 6.—Officers of the Fullerton Lions' Club were installed at the regular weekly luncheon of that organization yesterday. The new officers are: S. S. (Shorty) Smith, president; Raymond Smith, vice-president; Charles Fallert, Secretary, and Henry Baldwin, Treasurer. The board of directors comprises N. A. Bernard, retiring president; Dr. McClelland, J. E. Seale and C. A. Sterrett. Dr. E. H. Rowland of Santa Ana presided at the ceremony.

FACTION FIGHT IN GATE

Opponents of Co... Start Recall

Others May Ask Mayor in Same ...

Trouble Arises Over City Offices

SAN BERNARDINO, ... casting what may develop into a wide political imbroglio ... to recall Councilman ... of the First Ward ... when petitions asking for the council to call an election ... were filed with City Clerk ... Osborn. The petitions ... signatures of 350 ... ward are supported by ... circulators stating that ... Hanford is "incompetent ... fied to represent, ... vise the affairs of the First ...

The petitions were ... culation after Councilman ... as chairman of the City ... Committee, opposed Mayor ... bert's ordinance to ... city offices at a total ... a year.

Mayor Gilbert, ... nounced that he will ... call although the ... recall were active in the ... paign three months ... Mayor Gilbert was elected ... majority over Orsini ... had held the office three ...

It is possible that a ... directed against the Board ... of Councilman ... wards precipitating a ... test. The Mayor's ... also announced that ... directed in the Second ... Councilman W. H. ... member of the City Planning ... tee.

It is specifically charged ... call petitions that ... "blocked the Mayor's ...

Burns Cause Woman's Death at Pasadena

PASADENA, July 6.—A July tragedy was ... with the death of ... 3944 Mohawk street, ... fatal burns Sunday ... some wax flowers ... to sell in order to ... children for a ... lowing day.

Anxiety for the ... dren caused ... When the pot of ... which she planned to ... field blooms could ... it up and attempted ... of doors. Just before ... door, the kettle slipped ... hands, pouring the ... over her dress.

She rushed out into ... screaming, and ... sink to the ground ... flames. She was taken ... Hospital in Pasadena ... was so severely burned ... attention was unable to ...

Mrs. Ballard leaves ... Lloyd Ballard, and ... 15-year-old boy and ... 9 respectively.

BURON FITTS SOCIALIST NONVOTING CLUB

GLENDALE, July 6.—... voters who take advantage ... fact that election day ... Tuesday to spend the ... a vacation, far away ... boxes in their own ... Lieut.-Gov. Buron ... address before the ... Club today pleaded ... of the franchise by ... men to offset the votes ... minorities who would ... ing order of things ... States. "The man who ... his duty at the polls ... clared, "is as much ... country as the man who ... the enemy on the ...

RESIDENT OF CITY DIES ON VACATION

Robert C. Rowland, ... of 1035 South ... recently while on ... dale, Tex. It was ... Mrs. Rowland, ... Beverly Hills, who ... Hawthorne ... him at the time. ... in the employ of the ... Department of ... ton-closing ... of Texas and was ...

TO SHIP ...

TORRA LINDA, July ... da growers of ... are planning ... year's crop to ... Vernon plans to ... and S. W. Arthur ... in prospect. The ... crop of Japanese ... grove of Mr. and ... South Highland ... this summer. ... ing into production ... prospect of a ...

ASSESSOR ...

POMONA, July 6. ... for two years ... under the late ... assessor and Tax ... was today appointed ... unexpired term of ... death last week ... record of ... city of many years ... of W. F. ... office at the last ... also submitted.

HAD TALK WITH ...

REDLANDS, July ... Bronson Rea, ... of the Far East ... hai, China, ... spent part of ... just returned from ... he was ... President Coolidge ... before the ... tute at Detroit ... have gone to ... soon and the ... turn to China.

Joshua Little

ON BACK TO THE FARM

CHUCKLES from LIFE

The Critic's Lingo

Of all the books that my shelves may fill,
I think the ones that I hate the most
Are those that are written with rare skill,
Or those that a fine distinction boast.

I loathe the ones that are crisply told,
Or are vitally gripping from the start;
And I frankly admit that what leaves me cold
Is a powerful appeal to the human heart.

Intriguing nothing to my mind means
And I always approach with a vague alarm
Those vivid and swiftly moving scenes
Depicted with undeniable charm.

Alight with vision, they're apt to pall
On my jaded soul. But of all the bunch,
The stupidest, flattest and worst, I call
The book with its own peculiar punch!

C. W.

Breakers Ahead

Office Boy: What's worryin' the boss?

Stenographer: He just found out his son will be allowed to graduate from college this year.

FACTION FIGHT IN GATE CITY

Opponents of Council Start Recall

Others May Act as Mayor in Same Manner

Trouble Arises Over City Offices

SAN BERNARDINO, July 6.—A petition forecasting what may develop into a city-wide political imbroglio was filed here today to recall Councilman W. J. [illegible] of the First Ward was effected when petitions asking the City Council to call an election in the ward were filed with City Clerk [illegible] Osborn. The petitions bear the signatures of 326 residents of the ward are supported by affidavits of circulators stating that Councilman Hanford is "incompetent and unfitted to represent, manage and supervise the affairs of the First Ward."

The petitions were placed in circulation after Councilman [illegible] as chairman of the City Finance Committee, opposed Mayor [illegible]bert's ordinance to create [illegible] city offices at a total salary of [illegible] a year.

Mayor Gilbert, however, announced that he will oppose the recall although the supporters of the recall were active in the Mayor's campaign three months ago [illegible] Mayor Gilbert was elected by a majority over Grant [illegible] who had held the office three years.

It is possible that a [illegible] directed against the Mayor [illegible] of Councilman Hanford [illegible] towards precipitating a city-wide test. The Mayor's supporters also announced that a recall [illegible] directed in the Second Ward against Councilman W. H. Rogers, a member of the City Finance Committee.

It is specifically charged in the recall petitions that Mr. Hanford "blocked the Mayor's program [illegible]

Burns Cause Woman's Death at Pasadena

PASADENA, July 6.—A Fourth of July tragedy was revealed here today with the death of Mrs. Ione [illegible] 3544 Mohawk street, who died [illegible] fatal burns Sunday when her dress caught fire from some wax flowers which she was making to sell in order to take her children for a beach outing the following day.

Anxiety for the safety of her children caused Mrs. Ballard to leave when the pot of heated wax in which she planned to stage the artificial blooms caught fire. She picked it up and attempted to carry it out of doors. Just before the door, the kettle slipped from her hands, pouring the flaming wax over her dress.

She rushed out into the street screaming, and neighbors ran out to stink to the ground, enveloped in flames. She was taken to Pasadena Hospital in Lamanda Park, but her condition was so severely burned that medical attention was unable to save her life.

Mrs. Ballard leaves her husband, Lloyd Ballard, and three children, a 15-year-old boy and two girls, 8 and 9 respectively.

BURON FITTS SCORES NONVOTING CITIZENS

GLENDALE, July 6.—Scores of voters who take advantage of the fact that election day falls on Tuesday to spend the week-end on a vacation, far away from the polls, in their own [illegible] Lieut.-Gov. Buron S. Fitts, in an address before the Verdugo Hills Club today pleaded for the exercise of the franchise by every person to offset the efforts of a few minorities who would upset the ruling order of things in this state. "The man who shirks his duty at the polls," Fitts declared, "is as much a traitor to his country as the man who joins the enemy on the battlefield."

RESIDENT OF CITY DIES ON VACATION

Robert C. Rowland, 48 years old, of 1095 South Kingsley Drive, died recently while on vacation at Dallas, Tex., it was learned here today. Mrs. Rowland, 624 Rexford, Beverly Hills, who is principal of Hawthorne School here, was with him at the time. Mr. Rowland was in the employ of the California Department of Agriculture as a cotton-classing expert. He was a native of Texas and was buried there.

TO SHIP PERSIMMONS

TORRA LINDA, July 6.—Persimmon growers of Japanese descent here are planning to ship some of this year's crop to eastern markets. [illegible] Vernon plans to send some [illegible] and S. W. Acker also have a crop in prospect. The first carloads of crop of Japanese persimmons from the grove of Mr. and Mrs. J. F. [illegible] South Highland avenue will be shipped this summer. The trees are coming into production and there is prospect of a nice crop.

ASSESSOR APPOINTED

POMONA, July 6.—[illegible] for two years chief Deputy Assessor under the late City Treasurer [illegible] was today appointed to fill the unexpired term of the late [illegible] death last week closed a long record of community service in the city of many years. The [illegible] of W. F. Bolinger, candidate for the office at the last city election, also submitted.

MAD TALK WITH COOLIDGE

REDLANDS, July 6.—[illegible] Bronson Rea, editor and [illegible] of the Far East Magazine of Shanghai, China, who, with his family, spent part of the winter here, just returned from Washington where he was summoned by a telegram from President Coolidge following his talk before the Commercial Travelers' Institute at Detroit. Mrs. Rea and family have gone to Spain, but will be here soon and the Reas then plan to return to China.

THE GUMPS

But, on the Other Hand — By Sidney Smith

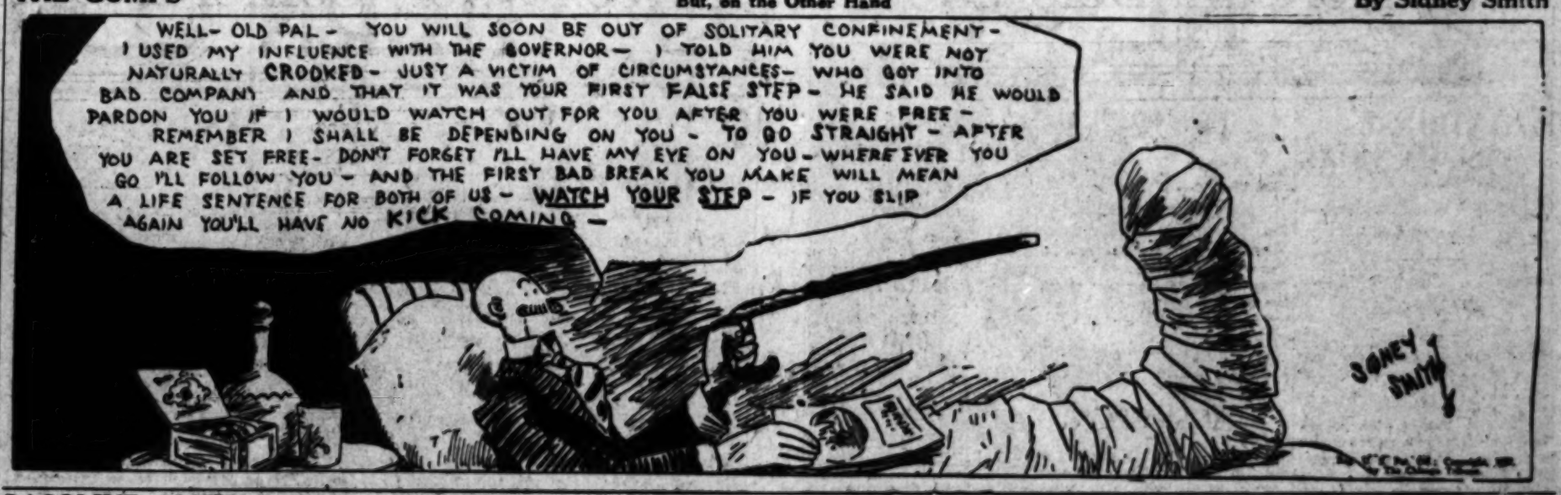

GASOLINE ALLEY

Bad News — By King

Bachelor Heights—Escaping Callers

By Gluyas Williams

ELLA CINDERS

A Matter of Identity — By Bill Conselman and Charlie Plumb

WINNIE WINKLE, THE BREADWINNER

Fly Paper — By Branner

SCOOTER FELLERS

Rabbit Foot Scanlon — By Gene Byrnes

MOON MULLINS—

A Shot in the Dark! — By Willard

HAROLD TEEN

A Little Salve from the Sage — By Carl Ed

American Delegation to Three-Power Conference Sticks to Guns

United States Delegation to Three-Power Arms Conference at Geneva is shown as it appeared shortly after arrival in Switzerland. Seated, left to right, Frederic R. Dolbears, Rear-Admiral Andrew T. Long, Hugh S. Gibson, American Ambassador to Belgium and chairman of the delegation; Rear-Admiral Hilary P. Jones and Rear-Admiral Frank H. Schofield. (P. & A. photo.)

The Sixtieth Anniversary of the Canadian Confederation Was Celebrated throughout Canada a few days ago with demonstrations on a scale never before witnessed in that country. Photo shows Viscount Willingdon, Governor-General of Canada (in pearl gray top hat,) inspecting guard of honor at Parliament grounds. (P. & A. photo.)

California Sunshine Promotes Healthy A[illegible] the three young ladies, shown above [illegible] of preparing the mid-day meal, will [illegible] are Camp Fire Girls in Camp at Pacific [illegible] Note the anticipatory smiles displayed.

Five Times Saved From Death on the Gallows, Russell Scott, charged with the murder of a clerk in a drug-store hold-up, will make another fight for his life in retrial granted by Supreme Court in Illinois. Scott (left) with his attorney in Chicago court. (P. & A. photo.)

Before He Ever Dreamed of Making a Flight Across the Atlantic, Bert Acosta, member of the crew of the Byrd plane America, gambled with death in this biplane of 1912 vintage. Photo was taken at San Diego flying field fifteen years ago at a time when Acosta was engaged in testing planes for Curtiss company. (P. & A. photo.)

French Communist Leader, Marcel Cochin, member of the Chamber of Deputies, has been sentenced to six months prison term for sedition. (Acme.)

Kiddies in Big Cities Find Satisfactory S[illegible] the "old swimmin' hole" in the wading [illegible] ming pools maintained by municipal [illegible] in every city of any size in the United [illegible] photo was taken in Central Park, New [illegible] & A. photo.)

It Must be One of the Late American Brand Jokes which Morris Gest took back with him to that dear Paris that is giving Maxim Gorky, the Russian novelist, the big laugh. The picture was sent from Paris to The Times by the impresario, shown at left.

Abandoned by Their Mothers in New York these two foundlings, inmates of the Bellevue's Foundling Ward, have adopted an optimistic attitude toward the future, if the contentment written large on their baby faces may be taken as indicative. (P. & A. photo.)

The English Channel Will be Mere Child's Play for Bernice and Phyllis Zitenfield, 13-year-old New York twins, when they attain full growth and strength. They recently swam 155 miles, from Albany to the Battery, in 52 hours, 30 minutes, establishing record. (P. & A. photo.)

Would You Believe that P. R. Kuhnrich of England, pictured above, is the inventor of an improved safety razor blade? He's a visitor in the United States. (Acme.)

A Hot Finish in the First Annual Greyhound Racing Meet at Ti[illegible] Sonny John winning by a nose in a classy field, is herewith pictured. [illegible] located three miles below the border is operated by San Diego [illegible] sport of dog racing is becoming highly popular on this con[illegible] photo.)

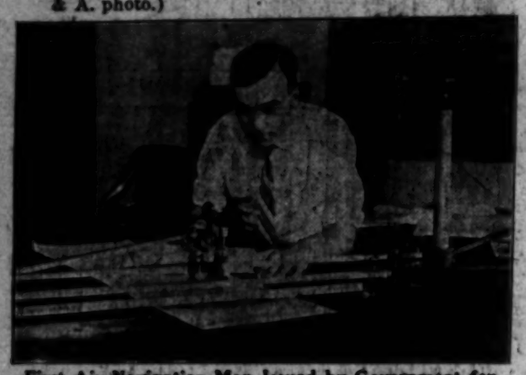

First Air Navigation Map Issued by Government for information of commercial air pilots was recently completed by J. T. Fitzgerald of the Department of Commerce, pictured above at work on the map. This is one of many ways in which department plans to aid aviation. (P. & A. photo.)

OUR HISTORY IN PICTURES 763 The Cuban Revolt—1868. by J. CARROLL MANSFI[illegible]

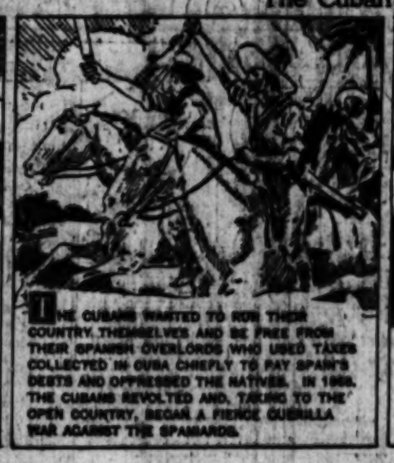

...NS REFUELING ...TOKIO FLIGHT

...Commerce's Race ...Approved

...Design Needed ...Here Gas

...$30,000 Prize ...in Trust

...the rules governing ...between Los Angeles ...will force competi- ...without gasoline ...planes to make the ...hop, it was revealed ...rules and regulations were ...by R. Rocker, chair- ...Chamber of Commerce's ...under whose aus- ...will be made. ...the prize purse of $30,- ...will be competi- ...trans-Pacific flight ...will be permitted to ...on over Hawaii, but ...allowed to land. This ...announced, according to ...yesterday.

...NEEDED

...between Los Angeles ...nearly 1000 miles ...made by Col. ...and approxi- ...farther than the ...by Carmen Chamber- ...The additional ...of several ...of gasoline ...the trans-Atlantic ...and means a tremen- ...weight, according to

Promotes Healthy Appetite
ladies, shown above in the ...mid-day meal, will attest. ...is in Camp at Pacific Palisades ...ery smiles displayed.

Final Satisfactory Solution ... "hole" in the wading and ...ained by municipal govern- ...y size in the United States ...in Central Park, New York.

Worker in Hawaii ...Hearing

...former employee ...Territorial prohibi- ...department, who ...in Honolulu on ...in connection with ...charge of the local ...Hawaiian, will ...the Hawaiian city ...

...Commerce ...will be placed ...Chinese immigra- ...hearing, to be re- ...Monday ...Mellon ...by the Fed- ...for conspiracy ...number of chinese ...smuggled in De- ...trying to prove dis- ...Chen, James ...who ...of Hel-Chen, James ...has passed head ...

...NEXT WEEK

...BOYS ZONING

...on the complaints ...the Man Hays dis- ...for 8 p.m. ...of the office of the ...108 South ...Park to be considered ...in the Man Hays ...April 20, ...Hallett ...Hallett ...Hallett

INQUEST TODAY IN BOY'S DEATH

Japanese Rancher and Wife Held in Killing

Youth Accused of Robbing Plum Orchard

M. K. Nuno Says Lad Had Come on Other Occasions

An inquest will be conducted today at 3 p.m. at Monrovia over the body of Victor Sanchez, 17 years of age, who was shot to death Tuesday. M. K. Nuno, Japanese rancher, is held with his wife, Oko Nuno, on a charge of suspicion of murder. The rancher told officers he shot the boy when the latter refused to leave a plum orchard.

According to statements to the officers, Sanchez, with Jerome Torres and Joseph Barrios, went to the orchard with the intention of taking some plums. Nuno ordered them away and they refused to go, he said.

Mrs. Nuno suddenly produced an automatic pistol, Deputy Sheriffs Allen and Brown said, and Nuno fired several shots, one of them striking the Sanchez boy. Mrs. Nuno said her husband fired the shots to scare the lads, while Nuno said the boys previously had visited the place and he had told them to stay away.

The Nunos have two sons, 3 and 6 years of age.

LONGYEAR HOME FROM LONG TOUR

Los Angeles Banker Says Lindberg's Landing Gave Largest Thrill of Trip

W. D. Longyear, war-time president of the California Bankers' Association and for more than a third of a century an officer and director in the Security Trust and Savings Bank, returned yesterday with Mrs. Longyear and daughter, Gwendolyn, from an eight-months' tour of the world. The banker declared that Col. Charles Lindbergh provided the greatest thrill for the Longyear party throughout the globe-encircling tour, although they visited seventeen different countries, thirty-four ports and went through both the Suez and Panama canals.

W. D. LONGYEAR.

"We saw Lindbergh land at Le Bourget Field," Mr. Longyear said, "and also were fortunate enough to witness his tremendous reception in New York. We met the great flyer in Paris at the reception tendered him by the French Chamber of Deputies. There is no doubt that Lindbergh completely reversed sentiment over there toward Americans. We were congratulated on all sides for being fellow-countrymen of the air hero."

Mr. Longyear made it a point to visit and study banks and banking methods while abroad, he stated, and came back convinced that California can boast of the excellence of its banking systems as well as its climate.

Hold-up's Pistol Not Convincing; Arrest Follows

Something phony about the looks of a pistol which was pointed at them by a young robber last night aroused the suspicions of James W. Weitzman of 985 Fifth avenue and Carl White, a visitor at the Weitzman home.

So, after the bandit made his exit with about $60 in cash taken from the two men, White decided to give chase. He caught up with the hold-up man several blocks away and held him until detectives from the Wilshire division arrived.

The man, who at booked gave his name as Herbert Gottwald, 21 years of age, of the York Hotel, Second and Main streets. When searched a small cap pistol of the Fourth of July type was found on him with which, police say, he perpetrated the robbery.

Live pigs, lambs and poultry were displayed in the tableaux in a three-mile parade recently held at Portsmouth, Eng., in honor of the visit of the French naval squadron.

Held in Killing of Boy in Orchard

Mr. and Mrs. M. K. Nuno

LINDBERGH FOUND TO HAVE BEEN IN REDONDO BEACH HIGH SCHOOL

That Col. Charles Lindbergh was the same unassuming youth back in 1916 as he is at present developed yesterday when it was learned by accident that he had attended a term of high school in Redondo Beach and no one remembered the fact.

In going through some old grade cards yesterday the principal found one bearing the name of Charles Lindbergh, attached to which was a letter from Superintendent of School Dobbyn at Little Falls, Minn. The schoolman said that the bearer Charles Lindbergh, was a boy of good character and a good student.

He gave the names of his parents as Mr. and Mrs. F. A. Lindbergh, his age as 15, and his residence in Redondo as the Vail Apartments. The grade card shows that he entered school December 4, 1916, and left there April 20, 1917; that he had fair grades in all his studies except geometry, in which he failed to get a passing mark.

Present owners of the Vail Apartments, who took possession of the property since 1917, know nothing of the stay of the boy in the beach city, and the former owners could not be located. He had no chums or close friends who remembered him. From the dates on the card it is to be presumed that the family spent the winter in Southern California and then returned to their home in Little Falls.

TIT-FOR-TAT TALE POOR ALIBI

"Yes, Your Honor, I stole the automobile because some one had stolen mine," explained O. F. Gregory of Salt Lake City when he was taken before Federal Judge James yesterday to answer a charge of violating the national Dyer Auto Theft Act.

Gregory explained further to the court that he stole the touring car to avoid disrupting his wife's plan for a vacation trip to Los Angeles, that had been planned for several months. A few hours before the Gregorys were to start south their car was stolen, so Gregory walked along the streets of Salt Lake City until he found a car of the same type. He loaded it with his camping outfit and arrived in Los Angeles, where he was arrested.

The explanation of the defendant apparently did not satisfy Judge James and Gregory was ordered confined to the County Jail for eleven months.

LAWS LIVE FOR FIFTY YEARS

Harvard Dean Tells Institute That Our Judiciary System Depends on Technique of Attorneys

Laws in themselves may form the material through which judicial decisions are reached, but the application and the interpretation of the set rules of law constitute the major methods employed in the modern judiciary system, according to Dean Roscoe Pound of the Harvard law school at the Los Angeles Institute of Public Affairs last night in Millspaugh Hall, University of California at Los Angeles.

That the average life of a rule of law is only fifty years and the only true enduring part of law is the authoritative technique of the lawyers themselves, was pointed out by Dean Pound.

LAUDS JUDGES

"No law can exactly fit a series of cases or a definite state of facts," Dean Pound said. "It needs application and interpretation and it is in this capacity that the lawyer and the judge must act. Decisions must be made according to circumstances within certain legal limitations."

Dean Pound asserted that many important and complicated cases are decided on the basis of the few real principles of law. The many set rules that are found prevalent at certain periods are the result of periodical economic conditions and new inventions, he said.

Last night's lecture was attended by many judges of the city and in an introductory address, Kemper Campbell, president of the Los Angeles Bar Association, declared that Dean Pound is looked upon as the leader in modern law.

PROGRAM FOR TODAY

Today the institute will meet at 2 p.m. in room 222, Millspaugh Hall, to hear Dr. Russell M. Story, professor of political science at Pomona College, on "The Organization and Functioning of the State Legislature." At 3:30 p.m. Dean Pound will conduct a conference in room 222, Millspaugh Hall, taking up the problems of judicial organization and administration.

The feature of tomorrow's program will be an address by Leo S. Rowe, director-general of the Pan-American Union of Washington, D. C., at 8 p.m. in Millspaugh Hall on "The Relations of the United States with Latin-American Nations." The meetings are open to the public.

JERNIGAN FIRES BROADSIDE

Orange County Sheriff Prepares Barrage of Affidavits on Jail Administration

Charges of misconduct of the Orange County Jail at Santa Ana, which have been made in a number of affidavits by former inmates of the prison, will be met by a defense broadside of three-score similar documents when Dist.-Atty. West calls a special session of the grand jury next week, Sheriff Jernigan announced last night.

Dist.-Atty. West announced previously he would call the grand jury into session this week but last night he said that further time was necessary to amass other evidence in the case and that next week would see the investigation in full sway. He declined to discuss the nature of evidence he is gathering.

SHERIFF HITS BACK

The Sheriff's aides were accused in a number of affidavits of having granted unusual liberties to prisoners in the jail during the last few years, permitting narcotics and liquor to be smuggled behind the bars and other asserted irregularities. Sheriff Jernigan is in possession of several score affidavits which he will present in defense of the conduct of the jail to Dist.-Atty. West, he said.

The controversy surrounding the activities of officers, prisoners, both men and women, at the jail came to light several weeks ago, when Maj. Frank R. McReynolds, prohibition administrator for Southern California, and his chief investigator, George Sweet, submitted evidence to the Federal grand jury showing asserted thefts of liquor from the jail strongrooms.

Immediately after The Times exclusively announced the Federal investigation, which resulted in a number of indictments among incumbents and former officers and members of a notorious rum-running gang, an investigation of the asserted irregularities at the jail was begun. Prisoners were said to have been mistreated and liquor parties staged, among other charges.

NO FEDERAL CHARGE

The Federal authorities, under the supervision of U. S. Atty. McNabb, made a sweeping investigation to determine if any of the so-called irregularities pertained to Federal prisoners kept in the jail. Mr. McNabb said the government was satisfied that no Federal provisions had been violated, consequently his men quit the investigation but turned their evidence over to Dist.-Atty. West.

The District Attorney recently made a trip to San Quentin and Folsom prisons, where he interviewed a number of prisoners formerly incarcerated in the Orange County Jail. He took statements from them relative to the conditions they observed and those documents will be spread before the grand jury, he declared.

Hoskins Burial Will Occur at Redlands Today

Funeral services for Blanche Hoskins, 31 years of age, reformed narcotic addict who conquered the habit only to succumb to tuberculosis, will be conducted at Redlands today, according to announcements made by Garrett Brothers' mortuary, in charge of the arrangements.

The woman died at the home of a friend, 658½ East Thirty-ninth street, Tuesday last, after a long struggle to conquer the ailment which claimed her life.

First-hand Information on Business Opportunities

When you see a "Business Opportunity" in Times Want Ads, you are one of the first to know about it, for many propositions appear exclusively in these columns. The importance of such first-hand information is evident; good business openings are snapped up quickly.

Look under "Business Opportunities" and you will find what is new today—stores and shops of all kinds for sale; partnerships offered; manufacturing projects, large and small—and other profit-making enterprises.

WANT-AD INDEX

	Page
LOST AND FOUND	14
SPECIAL NOTICES—Miscellaneous	14
TRAVEL OPPORTUNITIES	14
AUTOS FOR HIRE	14
BEAUTY SHOPS	14
PERSONALS—Business	14
BUSINESS ANNOUNCEMENTS	14
EDUCATIONAL	14
CONTRACTORS AND BUILDERS	15
WANTED—Help, Male	15
WANTED—Help, Female	15
WANTED—Help, Male and Female	15
EMPLOYMENT AGENCIES	15
WANTED—Situations, Male	15
WANTED—Situations, Female	15-16
WANTED—Situations, Male, Female	16
WANTED—To Rent	16
TO LET—Rooms	16
TO LET—Rooms and Board	16
TO LET—Housekeeping Rooms	16
TO LET—Apartments	16
TO LET—Flats	16
TO LET—Houses, Furnished	16
TO LET—Bungalows in Courts	17
TO LET—Houses, Unfurnished	17
TO LET—Business Property	17
TO LET—Rooms, Offices, Etc.	17
TO LET—Flats, Apartments, Houses With Furniture and Leave For Sale	17
FURNITURE	17
SEWING MACHINES	17
MUSICAL INSTRUMENTS	17
RADIO EQUIPMENT	17
MACHINERY	17
FOR SALE—Miscellaneous	17
BOATS, YACHTS, ETC.	17
WANTED—To Purchase, Miscellaneous	17
SWAPS—All Sorts	17
AUTOMOBILES—Miscellaneous	17-18
TRACTORS, FARM IMPLEMENTS	18
HORSES, MULES, CATTLE, ETC.	18
POULTRY AND SUPPLIES	18
PETS AND SUPPLIES	18
HOUSES—For Sale	18
HOLLYWOOD—Miscellaneous	18
BEVERLY HILLS—Miscellaneous	18
GLENDALE—Miscellaneous	18
BURBANK—Miscellaneous	18
PASADENA—Miscellaneous	18
ALHAMBRA—Miscellaneous	18
SOUTH PASADENA—Miscellaneous	18
EAGLE ROCK—Miscellaneous	18
HIGHLAND PARK—Miscellaneous	18
HUNTINGTON PARK—Miscellaneous	18
INGLEWOOD—Miscellaneous	18
SANTA MONICA—Miscellaneous	18
CITY LOTS—For Sale	18-19
BUSINESS PROPERTY	19
INDUSTRIAL PROPERTY	19
INCOME PROPERTY	19
SUBURBAN PROPERTY	19
BEACH PROPERTY	19
HARBOR PROPERTY	19
POULTRY RANCHES	19
COUNTRY PROPERTY	19
MOUNTAIN, CANYON PROPERTY	19
EASTERN, NORTHERN PROPERTY	19
OIL PROPERTY	19
ORANGE, LEMON, WALNUT	19
STOCK AND DAIRY RANCHES	19
ACREAGE FOR SUBDIVISION	19
WANTED—To Purchase Real Estate	19
FOR EXCHANGE—Real Estate	19
MONEY TO LOAN	19-20
AUTO LOANS	20
MONEY WANTED	20
MORTGAGES, TRUST DEEDS	20
STOCKS AND BONDS	20
MINES AND MINING	20
HOTELS AND ROOMING-HOUSES	20
APARTMENT-HOUSE BUSINESSES	20
BUSINESS INVESTMENTS	20
BUSINESS OPPORTUNITIES	20
BUSINESS OPPORTUNITIES Wanted	20
LEGAL NOTICES	20

WANT-AD RATES

Effective January 1st, 1927

Rates per line (nonpareil, 14 lines to the inch) for consecutive times: 17c Daily, 20c Sunday; 5 to 9 consecutive times, 15c Daily, 18c Sunday; 10 to 29 consecutive times, 12c Daily, 15c Sunday; 3 to 6 consecutive times, 14c Daily, 17c Sunday; ONE TIME, 24c Daily, 40c Sunday.

SITUATIONS WANTED, 7 or more consecutive times, 10c Daily; 3 to 6 consecutive times, 12c Daily, 15c Sunday; ONE TIME, 24c Daily, 27c Sunday. Advertisements for Nurses, "PAINTING, DECORATING, CARPENTERING," "DRESSMAKERS & SEWING," "NURSERY" are not classified as Situations Wanted Advertising and will be charged for at the General Want-Ad Rates, 24c Daily and 40c Sunday.

"NOTICES OF SPECIAL INTERESTS," "SOCIETY MEETINGS," "PERSONALS," "SPECIAL NOTICES," "STOCKS AND BONDS," "TO LET," "IMPROVEMENT BONDS," "MONEY TO LOAN—DIAMONDS & JEWELRY," "PHYSICIANS," "MEDICAL," "SANITORIUMS" and "BATHS & MASSAGE," 30 consecutive times, 10c Daily, 21c Sunday; 7 to 29 consecutive times, 12c Daily, 23c Sunday; 3 to 6 consecutive times, 14c Daily, 25c Sunday; ONE TIME, 24c Daily, 40c Sunday.

EMPLOYMENT AGENCIES, MOTION-PICTURE ADVERTISING, etc., under any classification, 14 consecutive times, 14c Daily, 23c Sunday; 7 to 13 consecutive times, 17c Daily, 27c Sunday; 3 to 6 consecutive times, 19c Daily, 30c Sunday; ONE TIME, 24c Daily, 40c Sunday.

Advertisements on rate-holder rates on application.

All advertising from outside of Southern California cash with order.

10 time, 20c daily, 40c Sunday; 7 time, 25c daily, 45c Sunday; 3 time, 30c daily, 50c Sunday; 1 time 40c daily, 60c Sunday.

MINIMUM CHARGE 2 LINES

To estimate the cost of your want ads count 5 average words per line. Words containing more than 8 letters should be counted as two words.

Advertisers should retain receipts given by The Times for payment of Want Ads as no mistakes will be rectified without them.

Cancellation of advertisements before appearance cannot be guaranteed to take effect until after the advertisements have appeared once. Countermands must be received by 2:30 p.m. for daily issue and 4 p.m. Friday for Sunday Times.

Rates for display advertising will be furnished on request.

The Times does not be responsible for more than one incorrect insertion of any advertisement ordered for more than one time.

The inadvertent omission or incorrect publishing of advertising will be rectified by cancellation of the charge made for the service rendered.

Friday, 8 p.m., is closing hour for the early issue of the Sunday Times.

WANT-AD COLLECTION BOXES

Want ads may be found in the following buildings:

Board of Trade Bldg., 111 W. 7th. Brack Shops, 1201 S. Seventh st. Braun Bldg., 1340 S. Main st. Broadway Central Bldg., 424 Br. Broadway. Bryson Bldg., 145 S. Spring st. Busch Bldg., 640 S. Vermont. Byrne Bldg., 233 S. Broadway. Douglas Bldg., 257 S. Spring st. California Bldg., 705 S. Broadway. Chapman Bldg., 204 S. Broadway. Columbia Trust Bldg., 319 W. 4th. Cotton Exch. Bldg., 3rd & Main. Delta Bldg., 429 S. Spring st. Detwiler Bldg., 615 W. Sixth st. Edwards & Wisley Bldg., 609 S. Grand ave. Grant Bldg., Fourth & Broadway. Helman (H. W.) Bldg., 6th-Spring. Hellman (I. W.) Bldg., 411 S. Main. Hibernian Bldg., 4th & Spring. Higgins Bldg., Second & Main. Hillcrest Bldg., 818 S. Hill. Johnson (C. T.) Bldg., 4th-Broadway. Knickerbocker Bldg., 643 S. Olive. Lane Bldg., 8th and Spring. Lankershim Bldg., 124 W. Third. Laughlin Bldg., 316 W. Broadway. Low's State Bldg., 707 S. Broadway. L. A. Br. Bldg., 1116 S. Broadway. Pacific Electric Bldg., 610 S. Main. Pacific Mutual Bldg., 530 W. 6th. Pershing Sq. Bldg., 448 S. Hill. Silver-Strong Bldg., 910 S. Main. San Fernando Bldg., 484 S. Main. Security Bank Bldg., 4386 Hollywood Blvd. Stevenson Bldg., 105 W. 6th st. Silent Bldg., 716 S. Hill st. Stack Bldg., 417 S. Broadway. Sun Finance Bldg., 610 W. 6th st. Title Guarantee Bldg., 429 W. 6th. Van Nuys Bldg., 216 W. 7th st. Western Mutual Bldg., 315 W. 3rd. Wright-Callender Bldg., 403 S. Hill. Y. M. C. A. Bldg., 715 S. Main st.

TIMES TELEPHONE
MTropolitan 5000
TIMES MAIN OFFICE
Corner Broadway and First street.
TIMES BRANCH OFFICE
621 South Spring street.

LOST—FOUND

LOST, FOUND, STRAYED—And Stolen —9

BAG lost, brown leather sheet at Bowl, Tuesday evening. Contents, $25 with divide money. GR. 1933.

BAG lost, lady's tapestry bag in Exposition Park, Sunday. Reward. Trimble, 3127 S. Hill st.

BAG found, ladies' handbag, near Echo Park, July 4. MU. 8437.

BEDDING, clothing lost in Alhambra or on Valley Blvd. Phone DeLong MRL. 8194.

BRACELET lost, child's gold A blue enamel link, between Casa del Mar Club & Rosemary Theater or in theater chair heartbroken. Liberal reward. 2435 Clarke Road, Apt. 7. Ocean Park. Ph. 82276.

BRACELET, gold link, lost P.E. car, nr. Wilshire & La Brea. Call WH. 1898.

BRACELET lost on 4th, platinum, 3 diamonds and 4 sapphires. Reward. PR. OR. 8371.

BRIEF case, memoranda C. A. Knudsen, San Francisco. Return to Wilkinson Apts., 1611½ Sunset Blvd. Reward.

BROOCH lost, pink cameo with small crack in it. Lost at Venice Pier, JUL. 8461. Reward.

CANARY lost Friday. Child's pet. From Occidental Hotel, 428 S. Hill. Reward.

DIAMOND ring lost, white gold, containing seven diamonds, Saturday, July 2, between 3rd & Hill and 6th & St. Paul's Place. Liberal reward. Phone Miss Fleming, VA. 2281.

DIAMOND rings wrapped in handkerchief, lost between Hollywood and Lankershim. Very lib. rew. GR. 9919.

LOST, FOUND STRAYED—And Stolen —9

DOG lost, tor bull Manor, 4 mos. marked White on face, collar & feet. Owner Dick Stevenson, 941 Kings Rd. HE. 1418. Reward.

DOG—Boston bull terrier, Glendale license, in Hollywood. Reward. GL. 4553 or HO. 1344.

FUR lost, marten boa, U.S.C. district, Saturday morning. Reward, return. 848 W. 32nd st. RK. 1937.

FUR collar, ermine. Reward. Return Commercial. DU. 2159.

GLASSES lost, horn-rimmed spectacles, Manhattan Beach, Saturday night. Reward. WH. 1445.

GRIP lost Hermosa Beach. Gift with clothing and money. Call TR. 2276. Reward.

HANDBAG, black & tan leather, lost Sun. a.m. on Alameda st., south of Compton. Contains commutation ticket, $8 currency & bank & check book. Reward. Mrs. Stewart, San Pedro Ranch Nursery, Compton.

HANDBAG lost, a lady's black handbag at a lunch table on the Mint Canyon road. Papers valuable. Reward. Glendale 1127-W. 711 E. Lexington, GLENDALE.

HANDBAG, brown, lost on Ridge Rd., 1319 E. Wilson st., Glendale.

KEYS, 5 lost Sat., bunch with metal name plate, reward. Return Rosertus, 3716 Camerford ave. Please return and receive liberal reward, to 4121½ Camerford ave., or phone HE. 7225.

LORGNETTE, gold glass, black case, July 1. Reward. WA. 2142.

OVERCOAT lost, reward. On boulevard 4 miles south of Laguna Beach. Finder notify J. Tasker, 1329 Tamarack ave., Long Beach.

PIN, lost Fri. Fraternity pin, Enamel and search. Reward. 3398413.

PURSE, gray leather, with red and green in it, lost out of car at Sunset Blvd. Reward. HE. 4161.

PURSE, Will party who picked up brown silk purse, lost Main & Slauson, please call 2248395.

PURSE, red, lost on beach at N.E. cor. Los Feliz & Vermont. Mon. 3 p.m. Finder please call RA. 1184.

RING lost, topaz set. Reward if returned to Rogue, 531 Higgins Bldg.

SUITCASE lost contain, clothing. Lost Lake Arrowhead, MT. 2034.

TIRE, 32x6, found about 10 a.m. Sat. on Crenshaw bet. 6 st. & 10 st. 951 CROCKER ST.

TRAVELING bag, lost, black. Sat. ave. Contained girl's clothing and bathing suit. Reward. 5537 5th Ave.

WATCH, wrist watch, lady's, Sat. Reward. AT. 7445. 1505 Griffith ave. or 836 E. 15th st.

LOST—Dog, Manhattan Beach, July 4, black spaniel of rare breed, female. Sable-Alaskan type with valuable pedigree, recently clipped. Name Fritz. Small scar over right eye & tail. Pecilar nose. Liberal reward. Positively no questions asked. Had 12 years. Girl grieving. Take to 1608 Strand, Mtn. Beh., or phone L. A. Vandike 8137.

LOST—Collie sheepherd dog at Moorpark, July 4. Dark heavy coat, white face and breast, bushy tail. Answers to name of Tuff or Tuffy. Reward. Owner raised dog from puppy and is wonderful pet. Notify R. L. Andrews, Phone 13-F-12, Alessandro, California.

LOST—Friday from machine, ladies' large brown leather hatbox, name band tooled & carved, contained personal papers, $30 in bills. Reward if returned. C. Heath, Grovers, Box 114, Baldwin Park, Cal.

LOST, large tan & white half Collie & Shepherd. Name Prince. Reward. Call KE. 7177. MULVEY, DU. 4135 after 5 p.m.

LOST, Manhattan Beach July 4, lunch box containing silverware, tablecloth, dishes, etc. Over 53d Towne Av., L. A. TR. 2921.

LOST at Manhattan Beach diamond engagement ring and sapphire guard ring joined together. Liberal reward to finder. Phone Trinity 1353.

LAUNDRY bag, lost, containing boy's children's clothing, between Laguna & Los Angeles, Tues. FA. 5231. Reward.

COIN purse lost, $20 & check, at 3rd & Western on S or E car 7th & Bdwy. WA. 4128 or CA. 1492. Reward.

WRIST watch, lost, lady's gold. July 1. VE. 3445.

LOST, recent gold pin Bullock's. Sat. Val. keepsake. Reward. HE. 1361.

NOTICES—MISC.

SPECIAL NOTICES—Miscellaneous —3

$50 REWARD for arrest & conviction of party or parties who broke in my house, cut my fence, took down my signs. Private Property. No Trespassing, on my ranch nr. Hemet in Riverside Co., in last 6 months. C. M. Ellis, 1921 E. Flower st.

ANYONE who saw elderly woman knocked down at 5th & Spring last Wed. afternoon please notify Byron Wallace, 615 Van Nuys Bldg. TR. 4442.

Baths and Massage —3-A

MAS., restful scalp, 5 blks. W. Fin. N. 8th st. 443 S. Hartford. 2d floor. Apt. 201. Hrs. 10-8.

NU-VIM "HUD FIRST MASSAGE Scalp, steam. Manic. Marcel. 424 S. Broadway, Rm. 613. Hr. 10-8.

EXPERT Swed. masg. Mrs. McFarlane 1020 W. Pico. Apt. 12. DE. 0838.

SWED MASSAGE & VIOLET RAY TREATMENTS. 298 W. 11TH ST.

STEAM, shower bath and massage. 1122 Stack Bldg. Marion Marshall 18-8.

MASS., reducing, intern. baths, exh. 416 S. Western cor. 4th. WA. 1789.

YOUNG masseuse, massage, violet ray. Trms. reas. Call 1112 S. Hill. VE. 7024.

TRICLAST, massage, baths, sun rays. Hrs. 10-9. Sun. 10-2. 2009 W. 6TH.

SWEDISH masseuse. Mable Crawford. 1212 W. 37th. UN. 1048. Home calls.

SCIENTIFIC masg. cong. treat., bath cures. 10-8. Open Sun. 922 W. 5TH.

MASSAGE, scalp and face. Trimble. 1124 Curtis. 2121 W. 6th. Apt. 1.

MASSAGE & baths, new masg. Hrs. 10-8. 538 S. Flower. Open Sunday.

SCIENTIFIC massage by grad. masseuse. 2412 S. Grand. R. 1. Hrs. 10-8.

EXPERT Swedish masseuse, wide experience, priv. NELSON. MU. 7401.

MASSAGE, manicuring. Miss Whatley 818 W. Orpheum Theater Bk., 9th-Olive.

MAGNETIC treat., mass., new gray methods. 1611 S. Grand ave. AT. 6311.

CHIRO. adj. & mass. DR. MAY McCALL. 4412 S. Hoover. AK. 9811.

FIRST class masseuse and bath. Hours 10-7. 1116 S. OLIVE. Open Sunday.

CORRECTIVE mass. & bath. Rm. 7, 976 W. 6th. HE. 3167. Hours 1 to 7.

YOUNG nurse, masseuse, violet ray. Treats your home or mtns. VE. 7023.

ING. Baths Creek masseuse. Hour's restful treat. Apt. 205. WK. 5145.

MASS. vibro ray & diathermy. 1154 W. 11 st. Apt. 3. Hrs. 10-7. L car.

PERSONALS—Business —4

GOOD home for boy 12 yrs. on ranch. Nothing else considered. Where he can work & be disciplined. Will pay $25 per month. Phone DR. 5343.

TRAVEL companion & sec. desires position. Single man. Educated, experienced, references. Address H. box 414, Times Branch.

DEAUVILLE Beach Club membership, TRANSFER FEE $100. Address M. box 226, Times Office.

CLUB MEMBERSHIPS. I pay cash, or give buyer a year to pay Rec. 1919. "Club" Brace, Detwiler Bg. TR. 9939.

PETER Pan Woodland Club membership at the Beach, Rancho Palos, for sale, cheap. Ph. OX. 5197.

PHILLIPS' BEVERE, leave depot San Monica, Tues. Delivery. East Bekersfield. TRACY.

MEMBERSHIP in one of Essex downtown clubs for sale to best man. $100. Address E. box 21, Times Office.

DADDY—Have you tried the MEDICALITE for your rheumatism? Answer HEY, NO.

READ the article on "Beach Clubs" in July Country Club Magazine at news stands or 355 South Broadway.

WILL sacrifice regular membership Pickens Country Club for cash. Address G. box 238, Times Branch.

BUY new San Breeze membership. No tax or transfer fee. Ph. GR. 1734.

NICE HOME for elderly gentleman or lady as one of family. Ph. DR. 6317.

PERSONALS—Business —4

LEGITIMATE MOTION PICTURE STUDIO For A Limited Only WEEK FREE SCREEN MR. JOHN

WOULD you like to have your home painted, general hauling, Hollywood 1802.

Imported Sea Breeze

FAMOUS LIFT

TYPES FOR

7—Overweight —5

OUR BLOOD WILL OBTRUDE IT is natural. Lady Alice, Ph. VA. 1221.

BUSINESS man desires acquaintance of young lady, 25-35, object matrimony. Address "LOURDES," Times Branch.

Help Wanted —6-7

ACTORS and subcontractors to place Calif. State Assn. Unemployed, 403 Pacific Bank Bldg.

WANTED, 2 housekeepers in family of two, Calif. State Assn. Unemployed, 403 Pacific Bank Bldg.

Situations Wanted, Female —8-7

WILL care for invalid or elderly person, Hollywood 1802.

WILL care for invalid or elderly person, carpenter and cabinet work, Cash or $12 terms. H. W. Hall, 1422 Lexington Ave. Apt. 2. Phone RE. 8491-J.

WILL care for invalid or elderly person at reasonable rate. Lowest prices in town. Phone RK. 1837.

WILL care for invalid or elderly person. Mrs. Godfrey, 1121 S. Special St. Phone FLAX SERVICE. 4973 Hill st. WA. 1949.

WILL do any sewing, anywhere, or small home. 1138, 518 W. 6th st. A. K. WILSON. AX. 8783.

ELECTRIC WIRING

Truck Service

Mechanics 15

Employment —10

Help—Male —11

Help—Female —12

Business Service —13

Educational —14

Contractors and Builders —15

Rooms —16

Apartments —17

Furniture —18

Pets —19

Poultry —20

Dogs —21

Cats —22

Horses —23

Cows —24

Bees —25

Seeds —26

Plants —27

Nurseries —28

Farm Products —29

Wanted to Buy —30

Wanted to Rent —31

Wanted to Trade —32

Wanted Miscellaneous —33

Mortgages, Trust Deeds —34

Money to Loan —35

Money Wanted —36

Stocks and Bonds —37

Mining —38

Hotels —39

Business Opportunities —40

Legal Notices —41

Auctions —42

Auto Repairing —43

Autos for Sale —44

Autos Wanted —45

Autos for Hire—With or Without Driver —46

PHONE YOUR WANT-ADS TO THE TIMES. NO CREDIT ARRANGEMENT NECESSARY. COURTEOUS, EXPERIENCED AD-TAKERS, DAY AND NIGHT, WILL HELP YOU WITH YOUR COPY IF DESIRED. MTropolitan 5000.

LATE model sedan with conditionally competent driver, hour, day, week or month. Or, anywhere, any time. Kings Cal. thoroughly. DU. 3113.

20c PER MILE! 1 or 4 passengers. Short or long trips. PHONE DRegal 4353.

INSURED new Buick sedan, $1.25 hr. Owner driver. A-1 refs. 86-4121.

NEW CLOSED CAR. Owner driver. Reas. rates. Ph. DUnkirk 7841.

LATE 7-pass. Cadillac sedan, trips anywhere. Owner driver. DE. 4343.

NEW Chryslers, all models. Sensible rates. OL. 5315. 4444 Sunset Blvd.

Beauty Shops—And Women's Apparel —3-X

MacDONALD'S Hairdressing College, 733 S. Broadway. Per. wave $7.50, complete head. No water or dispenser wave necessary. Guaranteed.

OLD FACES MADE NEW— MME NELL E. ANDERSON 115 S. Broadway. MEtropolitan 2784.

$15 NESTLE wave for $10. Experts. Willow, 1108 Low's State Bldg. VA. 2944.

A NEW FACE IN 7 DAYS. $10 electric peel. Special $25. Dorsey, 357 Stack Bldg., 4th-Spring.

WHY look old when we can eliminate all wrinkles & give a youthful complexion. Monger's, 501 Brack-Shops.

PERM. wave, guaranteed. Nestle Circline. 1222 Low's State. VA. 8437.

Electrolysis by wand; nurse. Camp, 1012 Brack-Shops. HE. 4317.

MURER'S fin. de Date. Face Rejuvenation. 1931 N. Wilcox. GL. 8321.

47—ROOM WAVES—47 Parlanne Bldg., 1st floor. VA. 1927.

REJUVENATION Face, hair, body. Adele Milay. 1001 Brack-Shops.

OVERWEIGHT? Easy? Try our BLOOD WASH system. 747 S. Hill. Rm. 217.

Beauty Shops—Men's —3-Y

Massage —3-A

Baths and Massage —3-B

Medical —3-C

Sanatoriums, Hospitals, Etc. —3-D

Society Meetings —3-E

Detectives —3-F

Travel Opportunities—Land, Water, Air —3-G

YELLOWAY, INC.

Salt Lake, Denver, K. C. & points east. Hotel Hayward, Sixth & Spring. Phone FAber 3400.

Inter-Line Transit Co.

Cars leave daily for Salt Lake, Denver, Kansas City, Omaha, St. Louis, Dallas, San Antonio and connect with cars for Chicago, Toledo, Cleveland and all points east. 4133 WHITTIER BLVD. AN. 8813.

PORTLAND, $20. Seattle $25.50. No hotel bills. Bended new 1927 Ch. Daily stage service. Fri., Wed. & Sat. Stowell Hotel, 414 South Spring. TRinity 2811.

BIG BEAR—$10 two-day trip. Includes everything. Transportation in private sedans. Meals & lodging at beautiful SAMARKAND HOTEL, right on the lake. 720 W. 8th st. VA. 1337.

YOUNG intelligent lady must go to New York. Would like to assist an elderly woman, invalid or child for large salary. Address Ex. Gle. 1147 St. Louis, 2321 Olympic City, 1000 Amarillo, $25. 3008 Whittier Blvd. AN. 8444.

NURSE wishes care of patient or child motor or train to N. Y. cash for exp. Mrs. Berry. OR. 1136.

CAR daily, San Pedro Lake and all eastern points. Dallas, Okla. City. 4170 WHITTIER BLVD. AN. 4945.

YOUNG university man desires to drive east, last refuge. Address B. box 88, Times Office.

Chi., K.C., all points E. Dallas, Seattle, Reas. ME. 1215. 405 E. 1st. Lloyd's.

Chi., $40; K.C., $30; Dallas, $35. Daily. 3933 Whittier Bl. AN. 8444.

DALLAS, El Paso, Amarillo. Lloyd's 208 S. Hill St. VA. 1494.

CHICAGO, K.C., St. Louis. Lloyd's 208 S. Hill St. VA. 8494.

Autos for Hire—With or Without Driver —46

PHONE YOUR WANT-ADS TO THE TIMES. NO CREDIT ARRANGEMENT NECESSARY. COURTEOUS, EXPERIENCED AD-TAKERS, DAY AND NIGHT, WILL HELP YOU WITH YOUR COPY IF DESIRED. MTropolitan 5000.

LATE model sedan with conditionally competent driver, hour, day, week or month. Or, anywhere, any time. Kings Cal. thoroughly. DU. 3113.

20c PER MILE! 1 or 4 passengers. Short or long trips. PHONE DRegal 4353.

INSURED new Buick sedan, $1.25 hr. Owner driver. A-1 refs. 86-4121.

NEW CLOSED CAR. Owner driver. Reas. rates. Ph. DUnkirk 7841.

LATE 7-pass. Cadillac sedan, trips anywhere. Owner driver. DE. 4343.

NEW Chryslers, all models. Sensible rates. OL. 5315. 4444 Sunset Blvd.

Beauty Shops—And Women's Apparel —3-X

MacDONALD'S Hairdressing College, 733 S. Broadway. Per. wave $7.50, complete head. No water or dispenser wave necessary. Guaranteed.

OLD FACES MADE NEW— MME NELL E. ANDERSON 115 S. Broadway. MEtropolitan 2784.

$15 NESTLE wave for $10. Experts. Willow, 1108 Low's State Bldg. VA. 2944.

A NEW FACE IN 7 DAYS. $10 electric peel. Special $25. Dorsey, 357 Stack Bldg., 4th-Spring.

WHY look old when we can eliminate all wrinkles & give a youthful complexion. Monger's, 501 Brack-Shops.

PERM. wave, guaranteed. Nestle Circline. 1222 Low's State. VA. 8437.

Electrolysis by wand; nurse. Camp, 1012 Brack-Shops. HE. 4317.

MURER'S fin. de Date. Face Rejuvenation. 1931 N. Wilcox. GL. 8321.

47—ROOM WAVES—47 Parlanne Bldg., 1st floor. VA. 1927.

REJUVENATION Face, hair, body. Adele Milay. 1001 Brack-Shops.

OVERWEIGHT? Easy? Try our BLOOD WASH system. 747 S. Hill. Rm. 217.

PERSONALS—

LEGITIMATE
MOTION PICTURE
STUDIO
For A Limited Time Only Will Give
FREE SCREEN TESTS
MR. JOHN INGE

Important Notice

Sea Breeze Holding

FAMOUS LIFE READINGS

TYPES FOR MOVIES

7—Overworked?

BUSINESS ANNOUNCEMENTS

"MEDICALITE"

YOUNG MEN

MEN'S CLOTHING
SALESMAN
THOROUGHLY EXPERIENCED IN HANDLING HIGHEST GRADE
SPORTSWEAR & SUITS
BULLOCK'S
APPLY
EMPLOYMENT OFFICE

Drapery Salesman
MUST UNDERSTAND THEIR BUSINESS, with full knowledge of FABRICS of all kinds; also knowledge of furniture is desirable. Apply
W. H. TAYLOR CO.,
1424 West 7th.

ACCT.-CREDIT MGR. dept. store, $300
BROKER CLERK bank, expert, $150
JR. ACCT. pub. exp., Arizona, $150
HADLEY EXPR., manag. city, $125
TYPIST, cashier, auto exp., $125
BKPR. bank, bookland, city, $125
HOTEL CLK. Arts. exp., ref., $100
COLLECTOR, instl. exp. tires, $150
SALESMAN, commercial paper, Open
SALESMAN, steels, clean-cut, $130
Pacific Audit & System Co. Inc.,
119 Story Bldg. (Agcy.) 6th & Bdwy.

EXPERIENCED stenographer for permanent position near L. A. Must be thoroughly familiar with large business of crushed stone. Also stenographer and ability to take dictation. Reply in own handwriting, stating experience, age, salary expected, references, whether single or married. Answer fully or application not considered. Address G. box 397, Times Branch.

MANAGER, retail men's store, including accounting dept., $175. P. S. BEAVIS, Agency, since 1912. EVERYTHING HUMAN FOR THE OFFICE. Chamber Bldg.

EXP. night wk. mature, sal. commens. $125; steno. clerk, $125. Pacific Bldg. Agc. 212 S. Bdwy.

Business and Professional Agency,
112 Consolidated Bldg.

EXPR., KPR. EXP. $150
L. A. EMPLOYMENT BUR. (AGY.)
318 CONE BLDG., 6TH & HILL.
OFF. mgr. mfr. bost., perm. Steels. With business preferred. MR. 64215.

Salesmen, Solicitors —10-B

MEN

American chain store corporation requires the services of a number of men who are qualified for the following departments:

WHOLESALE DEPT.
RETAIL DEPTS.
ASST. TO MANAGERS

Must furnish references and be desirous of obtaining permanent employment with promotions when warranted.

AGE LIMIT—21-35.

Apply L. A. Trust Executive Office, Suite 116, 216 S. Flower. Call 2 p.m. sharp. No other time.

SALESMAN
I can use one good salesman. I furnish guaranteed leads and you will make money from the start. MR. FIN.
212 SO. FLOWER ST.

CAN use five more first appearing young man to work with crew selling the Sta-Brite line of rustless-at-night signs. We tow'n you free to sell. JAY-JAX PRODUCTS CO., 354 N. Vermont ave.

WANTED—2 experienced salesmen for high grade Spanish property. PLENTY OF LEADS
Phone Commercial and Financial
Call Mr. Stilk or Mr. Wilson.
AT. 8115. 4009 GLASSELL, AVE.

REALTY salesman with car for sales on commission this section. Also general LADY for work and branch
SUNDALE, REALTOR,
5508 BLVD. BLVD. RO. 4818.

SALESMEN TO SELL
Radio Advertising
Between 10 & 12. 219 Lissner Bldg., 114 S. Spring.

SALESMEN capable of financing sales for 30 days. High-class proposition. Only men capable of carrying $100 a week or more need apply. Address M. box 216, Times Office.

NEAT-appearing young man, pleasing personality, between the ages 21 & 35, to work from 2 to 6. Mr. Edwards, 1127 W. 7th.

FIRST young man needed for special sales work. C. R. STOWELL, personal interview, 409 Millstreet Bldg., 6th and Hill sts.

SOLICITORS to sell Straspky car-saver device for all cars. Large profits. No investment needed. Wm. H. Hoffman, 1000 Ardmore, Pk. Glendale.

COLLEGE STUDENTS
Full specialty to men, $10 & day to start. Apply manager, 1 to 5. 314 S. SPRING, Room 311.

SALESMEN—Have opening for Hudson and Essex salesman. Floor space and equipment furnished. MR. LIPPOLD, 414 W. Pico.

SALESMAN
With cars to fill vacancy in real estate office. Apply Mr. Lanham, 3218 WILSHIRE BLVD.

RESIDENT agents. Introduce necessity from HPGR. to home. Demand $50 earnings steady. 1208 W. ANN ST., CITY.

WANTED salesman — Established building material manufacturer has an opening for 1 live salesman with car. Phone HO. 6067 for appt.

SALESMEN to sell overall, article in demand. Write Box L. A. Can make $7 to $12 a day conservatively with in hand. Apply 412 DELTA BD.

SOLICITORS for our water filters and cookers. Hustlers can make good money. Radium Water Filter Co., 1410 Venice Blvd.

WANTED—HELP—
Male
Store and Office —10-A

SALES corres., machy. exp., $150-$200
Shpr., full charge, age 35-50, $150
Window trim., dept. st. exp., open
Salesman, staty. off. sup., open
Supt., women's cotton dress, manufac factory and office, open
Sales, 21-25, boys cloth., $100-$125
Bkpr., F.C., 21-35, college, $125-$150
Ornamental drafts., marble, open
Purchasing agent, dept. store exp., general supplies, open
Price cost clerk, white, bdwr., open
Designer, cabinets & fixt., open
Advance man, lect. tours, $200-$250
Comptroller acct., retail store exp. only, age 30-40, $200-$250
Collector, credits, have car, age 25-30, local retail exp., open
Draftsman, ornamental iron, $200
Bookkeeper, furn. records, age 40-50, furn. warehse ex., $125-$135
Bond man, security sales, open
Organization Builders Emp. Agy.,
400 Central Bldg., 105 W. 6th st.

WANTED—HELP—
Male
Salesmen, Solicitors —10-B

SALES MANAGER WANTED
Experienced
Subdivision
Salesmanager
Wanted by an old-established local realty firm.
$10,000 as a minimum will be earned the balance of this year by a man who knows how to organize and lead an active sales organization working on a property that is a proved success, being all business lots in the heart of an active business district. Highest type of improvements now completed. Business blocks started.
Only those who have proved their own ability need apply.
All replies will be held strictly confidential. Address H. box 832, Times Branch.

SALESMAN—ATTENTION!
WITH OR WITHOUT AUTO
Our Rapid-Fire Selling
Campaign now on in
GLENDALE, LANKERSHIM, WEST HOLLYWOOD, HOLLYWD, PASADENA, ALHAMBRA, GIGANTIC SELLING CAMPAIGN READY TO BE LAUNCHED ON
DEL REY HILLS
PROPOSED SITE OF THE LOS ANGELES UNIVERSITY
OUR PAST SUCCESSFUL SELLING RECORD
LOADS US WITH VERIFIED LEADS! LEADS! LEADS!
SEE MR. C. C. GANNON
DICKINSON & GILLESPIE
528 WEST EIGHTH ST.

SALESMEN WANTED
I want to talk with just five of the best cold turkey men in Los Angeles. New, different & attractive to investors that heretofore have never been interested. The men I want will know enough to answer this ad. Call at 1128 SUBWAY TERMINAL BLDG. at 9:30 TOMORROW MORNING. ASK FOR RAUER. This is right. No stock, no front money-producer, won't need it.

I Want An Assistant
22 to 32 years of age, who can sell, or who can, or who is willing to learn and can qualify for position as assistant sales manager for NATIONAL MANUFACTURING CO. Must have executive ability, initiative, education and self-confidence to work with me in Los Angeles. Personal appearance not as important as the ability to do well the tasks of the position. Married men preferred. Call Mr. Sweeney, 1123 S. HILL.

Hotel, Restaurant, Club —10-E

HOUSMAN, energetic, some hotel experience, able to do small clerical work. Call in person. Hotel Gotham, 975 INGRAHAM.

COAL yards, etc., hotel & rest. help of all kinds, in & out of town. Nat. Emp. Agcy., 221½ S. Spring.

Farm and Garden —10-H

MAN wanted on subdivision, 30 mi. to L.A. Must be able to run tractor, pump and engine. Wages $100 per mo. and board. $35 per mo. home. Very fine place for man with family. Address G. box 454, Times Branch.

Investment Required —10-K

ESTABLISHED, well-rated Texas manufacturer wants reliable, responsible distributor for So. Calif. investment of merchandising nat. Must be capable of organizing sales force, calling on better class of retail merchants. Unlimited earnings for right party. Phone local factory representative for appt. 844-382.

WANTED—Experienced sales manager for combination sales and dist. High-class proposition for right man. You must have some finances if you want to be in on ground floor of the deal. Big profits for all concerned. Deal is new, just starting. Phone 62-241, Ext. 4.

WANTED—Steady man to work and help manage light manufacturing business. $175 per mo. to start. Light agreeable work. $275 required, well secured. No experience necessary. Call 1052½ W. Vernon ave.

BUSINESS woman offers a man of high caliber a position in developing a theatrical booking emp. agcy. on 50% basis. Address F. box 195, Times Office.

MAN for light manufacturing business, $125 month. Must be willing worker. Clean, light work. No experience necessary. $700 cash required, secured. Call 2549 S. HILL.

CIRCULATION manager for national publication syndicate. Must be round, experience & able to make investment of $1000. Apply 1001 CONE BLDG. 6362 Hollywood Blv. GR. 2295.

MAN with some knowledge of bookkeeping, with $1000, for fast growing business and capital. Box 1, Pacific Clothing Co., 218 So. Spring st.

STENO., bkpr., OFFICE WOMEN'S ASSN., 605 W. 7th. (No agency.)

Business Training —11½-A

P-O-S-I-T-I-O-N-S
Girls to qualify for ½ day office positions in spare time. Our secretarial course & some salary. UNION BUSINESS COLLEGE, 1007 S. Grand av.

POSITION WANTED with COMPTOMETER, BURROUGHS, ELLIOTT-FISHER & UNDERWOOD mach. bkpr. 4 weeks' course, supplies free. FOURTH ST. BUS. COL. 403 West 4th.

BELL SHORTHAND
"Shortest Shorthand in the World"
Special course—4 Weeks—$25.
423 BLACK BLDG., 4th and Hill.

WANTED—Two ambitious girls may earn tuition by assisting in their office work half-days. McKay Business College, 613 S. Figueroa.

STUDENTS may earn room, board & $10 mo. Part-time students pay only PART-TIME tuition. EFFICIENCY BUSINESS COLLEGE, 747 S. HILL.

STUDENT can earn $24 weekly working office ½ days. EFFICIENCY BUSINESS COLLEGE, 747 S. Hill.

PHYSICIAN, laboratory tests, either night or day classes given by class A M. D. Good references. Ph. CH. 1153.

NURSES, boys, women, better yourselves. Day and night Lab. & X-ray courses. 212 Ferguson Bk. MG. 8625.

WANTED—Girl may earn board, room & $10 mo. attending McKay Business College, 613 S. Figueroa.

SHORTHAND IN 6 WKS. GUAR. Typing free. Day & night. Enroll any time. Wilcox Bldg. 21st fr.

Salesmen, Solicitors —11-B

SALES ENGINEER
WE TEACH YOU HOW TO GET IT ON THE
Big Money
New Studio District
Lunch and Lecture
Apply Mr. Montgomery, 107 N. Western.

Woman of refinement and education to represent Art-Inlaid Cloth. Good remuneration. Address Mgr. Arland, Beaux Art Bldg., 6th and Beacon. DU. 1133.

LADY FOR VACANCY
Large local firm. You must be neat, alert and able to deal with the public. Experience not necessary. $15 PER WEEK PLUS COMMISSION.
Call at 621 S. Western

SOLICITORS
TORRANCE is hot. Western avenue property close to gigantic industrial development. Salary and commission. Offer your guests a trip to Homebuilt. Salesmanager, 948 South Western Avenue.

WOMEN
GOOD POSITIONS
Bright, active, young lady of good appearance to work with salesman. Apply MR. LANIGAN, 2211 WILSHIRE BLVD.

SALESWOMAN to call on drug, dry goods and dept. stores, easy sale, good commission. Call morning before 9:30. Mert R. Ward Co., 654 S. L. A. st.

$400 A MONTH
Salesladies, pleasing personality & good car. Call SALESMANAGER. GL. 3187.

LOS Angeles mfr. company wants one exper. lady solicitors, age 25 to 35. Straight salary and bonus. Call Mr. Winslow, VA. 8487, for appt.

EXP. solicitors at once, big pay. 1835 N. HIGHLAND.

WANTED—HELP—
Male
Salesmen, Solicitors —10-B

LOOK AHEAD!
WITH A VIEW TO PROMOTION A FEW MEN MAY ATTACH THEMSELVES TO OUR FAST GROWING CONCERN. NO EXPERIENCE OR NO ACQUAINTANCE HINDERS. JUST BRAINS AND A WILL TO DO IS ENOUGH! REAL INTRODUCTORY LEADS. PART TIME MEN TOO. SUITE 326, STOCK EXCHANGE BUILDING. SEE VICE-PRESIDENT.

MAN with car and $7.50, chance to make $100 wk. 1159 Venice Blvd.

Trades —10-C

FIRST-class finisher on special furniture, good spray man for lacquer work. California Church Furniture Co., Kentucky ave. at Wilson, Holbrook, near County Farm.

WANTED—Experienced box factory cut-off man. Factory located in L.A. county. Wages arranged. Address R. box 197, Times Office.

WANTED—Experienced Bullard vertical turret lathe operators. 1990 SAN PEDRO ST.

CARPENTRY contractor wanted. Apply L. A. Housing Corp., Lobby, Black Bldg.

WANTED at once, a plasterer's helper, at 1140 N. ALTA LOMA RD.

WANTED — Strikers — experienced in spinning furniture. AMBIT, 112 Ann st.

2 A-1 fender & body repair men. Warren Mfg. Co., 1488 W. Pico.

WANTED, a Wiseman. Motor work. Call HO. 8995.

WANTED—CARPENTERS. WM. P. NEIL CO., 4814 Loma Vista ave.

To Learn Trades —10½-C

SHOW CARD writing taught quickly in comf. shop. Earn while learning. Day or eve. 529 S. Broadway, 233.

ACETYLENE & ELECTRIC COURSES DAY AND NIGHT CLASSES. Tom the Welder, 7412 ALAMEDA.

ELECTRIC WELDING. Learn the coming trade at Kerr's Sch., 752 N. Broadway. Satisfaction guaranteed.

MACDONALD WELDING SCHOOL. ACETYLENE & ELECTRIC ARC. 136 W. WASHINGTON. WE. 8712.

Commercial Art Instruction—10-CA

Do You Like to Draw?
METER-BOTH CO. a large art and service organization, offers opportunity of practical training during spare time to men who like to draw and want to become commercial artists.
Write or call for catalogue.
916 W. P. STORY BLDG.
6th and Bdwy. Open evenings.

Chauffeurs, Teamsters —10-D

WANTED—High-class truck driver, light work, travel in So. Cal with car, exhibiting to dealers and builders samples. Employed part time. Good future for right man. Must prove references. Must be neat in dress, good habits, agreeable and willing. Start work 15th to 20th inst. Write, appt. to T. James, 1113 Story Bldg.

DRIVER—STAGE
with or without bonded car. Write for appointment. Address G. box 371, Times Branch.

CHAUFFEUR, gardener, white, between 35 and 45. Must be reliable, experienced and have local references. Call TR. 6491.

Hotel, Restaurant, Club —10-E

HOUSMAN, energetic, some hotel experience, able to do small clerical work. Call in person. Hotel Gotham, 975 INGRAHAM.

COAL yards, etc., hotel & rest. help of all kinds, in & out of town. Nat. Emp. Agcy., 221½ S. Spring.

Farm and Garden —10-H

MAN wanted on subdivision, 30 mi. to L.A. Must be able to run tractor, pump and engine. Wages $100 per mo. and board. $35 per mo. home. Very fine place for man with family. Address G. box 454, Times Branch.

Investment Required —10-K

ESTABLISHED, well-rated Texas manufacturer wants reliable, responsible distributor for So. Calif. investment of merchandising nat. Must be capable of organizing sales force, calling on better class of retail merchants. Unlimited earnings for right party. Phone local factory representative for appt. 844-382.

WANTED—Experienced sales manager for combination sales and dist. High-class proposition for right man. You must have some finances if you want to be in on ground floor of the deal. Big profits for all concerned. Deal is new, just starting. Phone 62-241, Ext. 4.

WANTED—Steady man to work and help manage light manufacturing business. $175 per mo. to start. Light agreeable work. $275 required, well secured. No experience necessary. Call 1052½ W. Vernon ave.

BUSINESS woman offers a man of high caliber a position in developing a theatrical booking emp. agcy. on 50% basis. Address F. box 195, Times Office.

MAN for light manufacturing business, $125 month. Must be willing worker. Clean, light work. No experience necessary. $700 cash required, secured. Call 2549 S. HILL.

CIRCULATION manager for national publication syndicate. Must be round, experience & able to make investment of $1000. Apply 1001 CONE BLDG. 6362 Hollywood Blv. GR. 2295.

MAN with some knowledge of bookkeeping, with $1000, for fast growing business and capital. Box 1, Pacific Clothing Co., 218 So. Spring st.

STENO., bkpr., OFFICE WOMEN'S ASSN., 605 W. 7th. (No agency.)

Business Training —11½-A

P-O-S-I-T-I-O-N-S
Girls to qualify for ½ day office positions in spare time. Our secretarial course & some salary. UNION BUSINESS COLLEGE, 1007 S. Grand av.

POSITION WANTED with COMPTOMETER, BURROUGHS, ELLIOTT-FISHER & UNDERWOOD mach. bkpr. 4 weeks' course, supplies free. FOURTH ST. BUS. COL. 403 West 4th.

BELL SHORTHAND
"Shortest Shorthand in the World"
Special course—4 Weeks—$25.
423 BLACK BLDG., 4th and Hill.

WANTED—Two ambitious girls may earn tuition by assisting in their office work half-days. McKay Business College, 613 S. Figueroa.

STUDENTS may earn room, board & $10 mo. Part-time students pay only PART-TIME tuition. EFFICIENCY BUSINESS COLLEGE, 747 S. HILL.

STUDENT can earn $24 weekly working office ½ days. EFFICIENCY BUSINESS COLLEGE, 747 S. Hill.

PHYSICIAN, laboratory tests, either night or day classes given by class A M. D. Good references. Ph. CH. 1153.

NURSES, boys, women, better yourselves. Day and night Lab. & X-ray courses. 212 Ferguson Bk. MG. 8625.

WANTED—Girl may earn board, room & $10 mo. attending McKay Business College, 613 S. Figueroa.

SHORTHAND IN 6 WKS. GUAR. Typing free. Day & night. Enroll any time. Wilcox Bldg. 21st fr.

Salesmen, Solicitors —11-B

SALES ENGINEER
WE TEACH YOU HOW TO GET IT ON THE
Big Money
New Studio District
Lunch and Lecture
Apply Mr. Montgomery, 107 N. Western.

Woman of refinement and education to represent Art-Inlaid Cloth. Good remuneration. Address Mgr. Arland, Beaux Art Bldg., 6th and Beacon. DU. 1133.

LADY FOR VACANCY
Large local firm. You must be neat, alert and able to deal with the public. Experience not necessary. $15 PER WEEK PLUS COMMISSION.
Call at 621 S. Western

SOLICITORS
TORRANCE is hot. Western avenue property close to gigantic industrial development. Salary and commission. Offer your guests a trip to Homebuilt. Salesmanager, 948 South Western Avenue.

WOMEN
GOOD POSITIONS
Bright, active, young lady of good appearance to work with salesman. Apply MR. LANIGAN, 2211 WILSHIRE BLVD.

SALESWOMAN to call on drug, dry goods and dept. stores, easy sale, good commission. Call morning before 9:30. Mert R. Ward Co., 654 S. L. A. st.

$400 A MONTH
Salesladies, pleasing personality & good car. Call SALESMANAGER. GL. 3187.

LOS Angeles mfr. company wants one exper. lady solicitors, age 25 to 35. Straight salary and bonus. Call Mr. Winslow, VA. 8487, for appt.

EXP. solicitors at once, big pay. 1835 N. HIGHLAND.

WANTED—HELP—
Female
Miscellaneous —11

LADY to assist business college for tuition. Rm. 802, 747 S. HILL.

Store and Office —11-A

SALESWOMEN
FOR SPECIAL EVENT
Needed in various departments, including yardage, pictures, jewelry, china, ready-to-wear, corsets, men's furnishings & underwear. Apply
Employment Office, 7th Floor,
BROADWAY DEPT. STORE,
INC.

BKPR., steno., alone in office, $130
Steno., lite bkpr., dim., $120
Steno., prefer married, $110
Lite steno., good typist, $110
Receptionist, steno., legal, $110
Bkpr., lite steno., Culver City, $110
Bkpr., typist, start, $100
General ins. steno. clerk, $100
Competent clerk, open, $80
Dictaphone steno., ins. exp., $115
Dicta., oper., Beverly Hills, $90
Los Angeles Coml. Service (Agcy.)
307 Van Nuys Bldg., 7th & Spring.

WANTED
WRAPPERS AND CASHIERS.
EXPERIENCED—SINGLE. APPLY
EMPLOYMENT OFFICE, 7TH FLR.
BROADWAY DEPT. STORE,
INC.

BKPR., steno., $125
Steno., real estate, only, $0., $125
Cashier, installments, $125
Legal steno., $125
Bkpr., steno., (light), $110
Steno., P.B.X., $110
Typist, for ins., $100
Steno., bkpr., Culver City, $110
Steno., dict. opr. asst. bkpr., $110
BUSINESS SERVICE BUREAU,
112 Spreckels Bg. 714 S. Hill (Agcy.)

STENO. P.B.X. South E., $100
BKPR.-STENO. Inter. decor., $125
BKPR.-STENO., film, $125
STENO., gen., local exp., (2), $95
TEMP. Elliot-Fisher bkpr., ins., $125
LEGAL STENO. oil exp., $125
STENO., gen. clk., north E., $85
Telephone solicitor, auto, $100
CONSOLIDATED AGENCIES, INC.
931 Barlow Bldg., 215 W. 7th.

DICT. OPR.-STENO., expert, $125
STENO., engineering exp., $120
STENO., P.B.X. exp., $100
BKPR., typist, light set., $90
BURROUGHS BKPR., downtn., $90
MULTIGRAPH OPR., $90
EXPER. APPLICANTS WANTED.
SOUTHWEST EMPLOYMENT AGY.
701 S. Spring st., Suite 714-16

LEGAL STENO. under 26, $125
STENO. (married) R. car, $125
STENOS., several, $100-$125
ESCROW STENO., $100
C.P. BKPR., $100
STENO., ser. roll clerk, work, $100
Temporary stenographers.
Pacific Audit & System Co. Inc.,
119 Story Bldg. (Agcy.) 6th & Bdwy.

STENO., know. bkpr. engl., good location, $100
Steno., P.B.X., single, $100
Typist, biller, $100
Steno., light bkpg., Hollv. dist., $100
Steno., ins. exp., work, $100
Organization Builders Emp. Agy.,
400 Central Bldg., 105 W. 6th st.

NEAT appearing young lady between 21 and 24 yrs. of age. Must be good typist, for general real estate office work. Apply Tuesday morning between 9 & 10, or 1 & 3 p.m.
JACOBSEN-ALCORN REALTY CO.
1000 West Pico Blvd.

GOOD STENO., $100. Steno.-bkpr., fine chance, $90. Dictaphone-steno., temporary, $90. F. S. BEAVIS, Agency, 1912. EVERYTHING HUMAN FOR THE OFFICE. Chamber Bldg.

BOGARDUS EMP. AGCY. 205 FEE. Bank Bldg., 5th & Olive.
STENO.-BILLER, $110
STENO., INSURANCE, $100
STENO. P.B.X. trans., $95 wk.

BOOKKEEPER & steno. experienced. Must be capable of handling office detail. Call after 10 a.m. 111½ S. Vermont, corner 116th st. Real Estate Office.

GIRL for part-time work in exchange for tuition.
KURTS EDUCATIONAL SERVICE
119 Hollingsworth Bldg., Hill & 6th.

STENO., LEGAL, $125
STENO., BURR. BKPR., $110
L. A. EMPLOY. BUR. (AGENCY)
214 CONE BLDG., 6TH & HILL.

YOUNG lady clerk for chain bakeries. Must have H.S. education. See Homer, Colonial Bakery, Washington Blvd. at Crenshaw.

FILE CLERK, TYPIST
Exp. High-school education req. Call Mr. Kaufman at Ft. 1116 bet. 9 & 11 a.m.

STENOGRAPHER. Must understand real estate business. Apply 7608 Hollywood Blvd.

STENOGRAPHER, legal. Must have legal experience. Apply 712 UNION BANK BLDG.

STENO., legal dept., oil office, $125. Exp. at once, 25%, no advance. Ins. P. Agcy., 1212 Rives-Strong.

POLICY writer, $90; steno., $100. Agcy. legal, $125; Cr. clerk, $110. Phillips Emp. Agcy., 215 S. Bdwy.

POSITIONS FOR EXPERIENCED N. O. ACCT. BUR. WOMEN'S CLUB, 419 SUN FIN. BLDG. VA. 8123.

STENO., asst. bkpr., $110.
STENO., gen. office, $97.50.
215 Merritt Bg., 6th & Bdwy. (Agcy.)

STENO., good education, $100.
STENO. AGCY., 545 Pac. Mut. Bldg.

CASHIER: Must have local refs. Lark Theater, 818 SO. MAIN ST.

WANTED—Experienced Greek short-hand teacher. Mackay Business College, 613 S. Figueroa.

STENO. and assistant. Nov. Textile Clothing Co., 218 So. Spring st.

STENO., bkpr., OFFICE WOMEN'S ASSN., 605 W. 7th. (No agency.)

Business Training —11½-A

P-O-S-I-T-I-O-N-S
Girls to qualify for ½ day office positions in spare time. Our secretarial course & some salary. UNION BUSINESS COLLEGE, 1007 S. Grand av.

POSITION WANTED with COMPTOMETER, BURROUGHS, ELLIOTT-FISHER & UNDERWOOD mach. bkpr. 4 weeks' course, supplies free. FOURTH ST. BUS. COL. 403 West 4th.

BELL SHORTHAND
"Shortest Shorthand in the World"
Special course—4 Weeks—$25.
423 BLACK BLDG., 4th and Hill.

WANTED—Two ambitious girls may earn tuition by assisting in their office work half-days. McKay Business College, 613 S. Figueroa.

STUDENTS may earn room, board & $10 mo. Part-time students pay only PART-TIME tuition. EFFICIENCY BUSINESS COLLEGE, 747 S. HILL.

STUDENT can earn $24 weekly working office ½ days. EFFICIENCY BUSINESS COLLEGE, 747 S. Hill.

PHYSICIAN, laboratory tests, either night or day classes given by class A M. D. Good references. Ph. CH. 1153.

NURSES, boys, women, better yourselves. Day and night Lab. & X-ray courses. 212 Ferguson Bk. MG. 8625.

WANTED—Girl may earn board, room & $10 mo. attending McKay Business College, 613 S. Figueroa.

SHORTHAND IN 6 WKS. GUAR. Typing free. Day & night. Enroll any time. Wilcox Bldg. 21st fr.

Salesmen, Solicitors —11-B

SALES ENGINEER
WE TEACH YOU HOW TO GET IT ON THE
Big Money
New Studio District
Lunch and Lecture
Apply Mr. Montgomery, 107 N. Western.

Woman of refinement and education to represent Art-Inlaid Cloth. Good remuneration. Address Mgr. Arland, Beaux Art Bldg., 6th and Beacon. DU. 1133.

LADY FOR VACANCY
Large local firm. You must be neat, alert and able to deal with the public. Experience not necessary. $15 PER WEEK PLUS COMMISSION.
Call at 621 S. Western

SOLICITORS
TORRANCE is hot. Western avenue property close to gigantic industrial development. Salary and commission. Offer your guests a trip to Homebuilt. Salesmanager, 948 South Western Avenue.

WOMEN
GOOD POSITIONS
Bright, active, young lady of good appearance to work with salesman. Apply MR. LANIGAN, 2211 WILSHIRE BLVD.

SALESWOMAN to call on drug, dry goods and dept. stores, easy sale, good commission. Call morning before 9:30. Mert R. Ward Co., 654 S. L. A. st.

$400 A MONTH
Salesladies, pleasing personality & good car. Call SALESMANAGER. GL. 3187.

LOS Angeles mfr. company wants one exper. lady solicitors, age 25 to 35. Straight salary and bonus. Call Mr. Winslow, VA. 8487, for appt.

EXP. solicitors at once, big pay. 1835 N. HIGHLAND.

WANTED—HELP—
Female
Saleswomen, Solicitors —11-B

LADIES OF ABILITY
If you have a pleasing personality, are forceful and really a business woman, there is a great opportunity for your success, with one of the largest and oldest companies in L.A. Such women are making fortunes in the real estate business.
We offer an exceptional opportunity and income while learning. No investment required or desired. Experience not necessary. Confidential interview granted mornings only, 9 to 11.
See MR. HARPER.
793 WEST 6TH ST.

After Two Weeks
We will advance successful solicitors to managerial positions that can bring an income of $100 to $150 a week. See Arthur W. Fisher, Edwards & Wildey Co., Granada Branch Office 1726 West 7th St.

SALESLADIES for L.A. & surrounding territory. Dignified work & unlimited possibilities. Salary & commission. Apply 1010 LOEW'S STATE BLDG.

SALESWOMEN with car to work with salesmen selling hotels, apts. & rooming-houses. Exp. not required. State Inv. Co., 1020 S. Broadway.

WOMEN of refinement to sell $15 article very much in demand by all women; salary and bonus. THE COVEX CO. Haas Bldg.

EXPERIENCED Millinery Saleswoman. HUBBARD & KELLY, 7814 Beverly Blvd. GR. 3281.

WANTED—Rebuilt tire salesmen. Exclusive territory. 802 S. San Pedro.

Trades —11-C

WANTED—OPERATORS. POWER SEWING MACHINES. Experienced. Light, fine work, steady employment, splendid light and air, pleasant surroundings. Take Beverly Trans from Garden Junction, Hollywood. 5644 Sunset Blvd., Hollywood. Phone OXford 7260.

EXPERIENCED
Dress and Coat Workers
APPLY READY FOR WORK.
SWITZERS, INC.,
2118 WEST 7TH ST.

EXPD. operators for power sew. machines. Steady emply. Delightful location. SPRINGLASTIC CO. 5644 Sunset (Blvd.), Hollywood. Ph. OXford 2649.

EXP. woman for hand tucking and finishing dresses. Write Mrs. Lane, 716 S. BERENDO.

WANTED—Upper fitter. Steady work. Wanamaker Shoe Manufacturing Co., 1218 S. Hill.

THOROUGHLY experienced makers. 645 S. Olive st.

WANTED—Experienced for finishers. 1101 S. Western ave. EM. 9959.

To Learn Trades —11½-C

BONNAZ EMBD. TAUGHT
Operating power mach. Hemst. buttonhole, 2 needle, etc. Steady work. Apply 1001 Bdwy., Rm. 124.

EARN while you learn. Costume designing and gown making. NEFF STUDIO, 2812 W. 7th st. WA. 5466.

LEARN circular clipping, best vacation rates, day and eve. classes. Ph. ALICE LLOYD, HO. 2444.

LADIES, earn good money in hand work at home. 6612 S. Broadway.

Commercial Art Instruction—11-CA

Do You Like to Draw?
METER-BOTH CO. a large art and service organization, offers opportunity of practical training during spare time to women who like to draw and want to become commercial artists.
Write or call for catalogue.
916 W. P. STORY BLDG.
6th and Bdwy. Open evenings.

Household, Domestic —11-D

WHITE woman, A-1 cook, understand correct service. Must have black uniform, white aprons. General housework. Experienced. References. No laundry. No heavy cleaning. All day Sunday off. Wonderful home. Excellent every other week, as home nights. $60 mo. and car fare. Phone GLadstone 10146.

CAPABLE white woman as mother's helper, light housework, some cooking. Good home, salary & children. Good home, excellent salary to right party. Dr. WH. 6718.

HOUSEKEEPER, to motherless home on small ranch. 2 in family. Good home, $25 mo. State age and address. Route 2, Box 303, LANKERSHIM.

COMPETENT white girls at once for gen. housework, $40 up. Lewis Employment Agcy., 211 Schell Bldg., 441 Bdwy. Dr. Ber. Hills.

WANTED, competent exp. white woman as housekeeper, treatment and waiting table & cleaning. No laundry. $85. 243 S. Arden Blvd. HE. 8783.

HOUSEKEEPER for motherless home, 2 children 5 and 4. Address 924 Pruro st., Inglewood. Take H car to Arbor Vitae st.

RELIABLE white woman not over 40 for gen. housework. Permanent notice. Wages $50 month to start. Call GR. 4484.

WANTED: White girl for general housework, plain cooking. Small family. Good home. 418 N. Laurel ave. Hlvd. HO. 7840.

WANTED: Young white woman for general housework. Care of 2 children, personal laundry. $40 mo. WH. 5460.

GIRL for general housework. Go home nights. Wages $40 mo. Apply 917 Harper ave., Hollywood. Thurs., Fri. & Sat. evenings bet. 4 & 8 o'clock.

MARIED woman, mid-aged, for ins. apt. Free apt. & some com. 523 Temple st.

CATHOLIC bkpr., for widow with 3 yrs. old daughter. $20 mo. Call before 9 or after 5. GL. 0549.

YOUNG white girl for general housework. 245 S. McCADDEN PL. WH. 7619.

ELDERLY lady to care for child 2 years. Room & board. $25. Phone DE. 9485.

HIGH-class white maid, plain cook. Good references. Salary $85 mo. Call TU. 1913.

BOOKKEEPER and typist, capable & efficient, mod. sal. TU. 2181.

ACCOUNTANT, book-keeper, does some time work. Reasonable. WA. 4418.

Trades —11-C

CARPENTER (base 37) A-1 & a hustler, wants steady position with chance of advancement to position of responsibility. Address R. box 284, Times Office.

FOR efficiency & economy get a real carpenter. A-1 work only. Plaster patching & painting on the side. Estimates cost nothing. RE. 5043.

MACHINIST mid-aged man with over 20 yrs. exp., 1 yr. as supervisor, handling men. Wants pos. Have sell-ing exp. 3446 Brazenridge Ave., city.

FIRST-class all-around electrician of 12 years' exp. desires to locate with a safe, steady out of town. Address N. box 195, Times Office.

NEAT cutter married man wants steady position in or out of town. A1 refs. Address M. box 214, Times Office.

ELECTRICIAN, knows L.A. city ordinance. Call mornings or evenings. DE. 9949.

PLUMBER & steam fitter wants steady position in hotel. Address N. box 204, Times Office.

EXP. all-round butcher wants job. 114 N. Los Robles, Pasadena.

IN NEED, A-1 carpenter. Call AT. 7411.

BRICK mason, plast., tile setter A-1, pay 10%, $8.92 per day. HU. 6702-W.

PAINTING $4 day. Ladders furnished. Brooks, 119 S. Soto, Boyntwood.

PLASTERING DONE
Patching a specialty. DE. 3637.

A-1 PAINTER & PAPERHANGER, have tools. Prices reas. UN. 6455.

Chauffeurs, Teamsters —15-D

COL. man wants pos. as chauf. in priv. family. Exp. & dependable. Refs. Hum. 4718. W. Pollard.

JAPANESE chauffeur, competent, careful, capable 3 years' exp., wants pos. Ref. FRANK, TR. 5154.

EXP. French chauf., gardener, in private family. R. Parsan, OX. 7768.

1101 S. La Peta Dr. Call Apt. 1 RIB.

WANT position for my chauffeur, young Filipino, willing to do other work. Bk. 4197.

MAN wants work, chauf. & butler, 19 yrs. exp. First-class city ref. Willing to work. Ph. AXridge 6118.

RELIABLE colored man wants job as chauffeur, janitor or houseman 10 yrs. experience. AT. 4202.

CHAUF., English, 40, sal., yrs. L. A. Part time refs. GERRATEN, 6235 Primrose, Hollywd. HE. 6996.

JAPANESE, young, married, steady work as chauffeur or gardener. RO. 1858.

YOUNG Swede, good appear. wants any work, excellent driver. GR. 2871.

FILIPINO, exp. chauffeur, housework or garden. MR. 51954. Apt. 42.

FILIPINO chauf. & houseman. Have local refs. MU. 9227. Rm. 14.

CHINESE chauf. wants pos. in priv. fam. Exp. & competent. UN. 6478.

CHAUFFEUR, exp., reliable, age 27. Loc. ref. DR. 8016.

ENG. chauf., butler, courteous, willing, sober, exp. BRK. 8181.

BEST col. chauffeur or butler, with pri. family, refs. MU. 1544-J.

WANTED—HELP—
Male and Female
Miscellaneous —13

EXPERIENCED white couple as gardener and cook for a one-acre private place near P. O., Santa Barbara. Permanent. Two in family, maid and chauf. employed. Wages $125. Address P. O. Box 506, Santa Barbara.

CATHOLIC man and women of good character to call on Catholic people presenting promotion of merit. Liberal compensation and expense. Automobile owners preferred. Write for particulars. O'KEEFFE & CO., 23 W. 60th st., N. Y. C.

HIGH CLASS HELP
Jan. & maid, court. $150 mo. & apt. Cook, butler, $150 mo. R. & B. Cook, gen. 2nd Pas. $90 mo. R.R. Cook & gen., $65-$75 up. R. & B. Greene Emp. Agcy., 222½ S. Spring.

MAN & wife, house & garden, suburban. Ref. Rooms & board. $75. Mrs. Goodrich, 8th floor, 744 S. Los Angeles st.

WANTED: SOLICITORS to solicit all classes of laundry work. Special inducements on rough, dry and family finish. Mr. Gravelle, 779 Towne av.

WONDERFUL opp. to earn $4 to $12 day with car. Call 2414 W. Pico.

Investment Required —13-A

DO you want $75 week salary and splendid future? Can you meet people & make a good imp

WANTED—SITUATIONS—Female

Housekpr., Domestics, Cooks—16-B

SINGLE mid-aged woman, comfortably situated but alone desires a home with a woman, couple or semi-invalid, some light work & moderate care. State conditions & possible salary. Address G. box 416 Times Branch.

BUSINESS lady will keep up small place daily. Also excellent cook. Will devote hours from 3 to 8 a.m. or after 4:30 p.m. Room & board & $15 week. MU. 1847.

UNINCUMBERED middle-aged woman, excellent cook, wants housework and cooking. Likes children. No laundry. In or out of city. MU. 3794.

YOUNG neat colored woman cateress, will serve & cook dinner by hour or day. Will do gen. bwrk. morning or afternoon. AX. 1185.

REF. widow, mid-age, will care for motherless home of children during day. Mrs. Crandall, 1065 W. 6th. PR. 6121.

WANTED — By middle-aged woman, housekeeping, capable of taking full char. for bus. people employed. TR. 7214. Room 1401-C.

EXPT. good housekeeper wants permanent work. Ref. White. Wages $25. Box 171, B. J. Long Beach.

CAPE Cod cook, ref. 1 to 4 each day, mornings. Mrs. Kramer. AT. 4494.

EXP. cook, Swedish, middle-aged, wants market cooking, 3 days. Address F. box 74, Times Office.

THOROUGHLY experienced girl, excellent cook, seeks position in family. Ref. Metropolitan 1871.

MOTHER with child. Pos. as baby's nurse. Protestant pref. Address R. box 15, Times Office.

WANT position by personal maid by experienced lady, dresser or 2nd maid. HUB. W.

FIT dependable help of all kinds call Scottish Bmpl. Agcy. Beverly Hills. OX. 4444.

REL. widow, 45, neat & intelligent, good cook, wants hse. with adult family. $35. WK. 1617.

REFINED baker, wishes to care for invalids or children. Ref. 587-315.

COLORED girl wishes to day or apt.-house work. HU. 6356-W.

WANTED Ref. old Mor. for home. Address R. box 229, Times Office.

REFINED col. woman wants to day bwrk. or cooking. Ref. KM. 4969.

YOUNG woman wants gen. hswk., good cook. HU. 1468.

NEAT, exp. young col. woman wishes housework from 7-3. HU. 1473-W.

COL. girl wants bwrk. to cook for lady as assistant. Ref. AX. 1181.

EXP. German plain cook, small family. H. 414 mod. DR. 1296, 8 to 12.

EXP. woman for general housework. Good cook or day work. HU. 7326.

ADVENTIST woman, colored, with girl 14, wants housework. HU. 8422-J.

EXP. COOK cooking, housework. Col. woman. Refs. MU. 4318.

WOMAN wishes pos. as cook. Home preferred. Refs. TU. 4414.

EXP. col. woman wants cooking or hwrk. $20 wk. Good refs. DR. 3875.

EXP. col. woman wants 3 day or part time. Good ref. HU. 7042-J.

COLORED GOOD COOK 3 DAYS & UP. REF. PHONE WA. 5416.

COL. girl wants 3 day work by wk. Cook, wash & housecleans. AX. 8476.

COL. girl wants general housework nearline. HUmb. 1942-W.

COL. girl wants hswk., plain cooking. Home nights. METropolitan 1871.

COL. girl wants ½ day work. Morn. hours & some eve. AT. 8475.

COL. girl desires general housework. Home nights. Loc. ref. AX. 8516.

EXP. woman, cooking & housekeeping, or like. Ref. Phone AX. 8516.

UNINCUMBERED woman wants housework. DR. 6161. Apt. 1 P.M.

COMPETENT woman wants housework. Angeles. Call after 2 P.M. 417.

MAID for housework. Stay on the place. Phone MR. 3115.

FINEST class cook wants pos., city or country. DR. 1896.

COL. girl wishes housework ½ days. Harmless, in the work. AX. 7156.

HOUR. In exc. cooking, housework or care of children. Ref. Call 1 or 2. AX. 8476.

EXP. col. girl, gen. hswk., small family. Excellent ref. MU. 1919.

COMPETENT cook, priv. fam. Wages $35. CHU. ref. AX. 8476. MU. 8111.

COL. schoolgirl wants light housework. DR. 4142.

COLORED lady wishes to care for invalid. Ref. Address F. box 74, Times Office.

EFFICIENT col. girl, 4 years, will stay on M. 2-12. Ref. HE. 8141.

GOOD woman, country or city, for assist gen. hswk. DR. 6056. Rm. 313.

COLORED woman wishes afternoon work. Home. AX. 8411.

ELD. girl wish to service in home, eve. for rm. & bd. Dr. 3842. 1128.

COOK or housekpr., exp., ref., reas. Abigail. Ref. 311 S. Hill. TU. 1154.

NEAT col. girl wants housework. Plain cooking. HU. 1128-W.

SECOND maid & general hswk. for rel. sick. HE. 8176-R.

EXP. woman infants or children & kindred duties. Gentility. ME. 2372.

Dressmakers, Seamstresses—16-E

SEWING models, designer. French dress, sports, frocks, coats, etc. Made At. Clever alters. Refs. Port. Hdqrs. Summer rates. Home or out. MR. 1119.

DRESSES, coats, skirts cut & fitted, repair, reline. Exp. AM. 1893.

DRESSMAKING, remodeling, fine sewing. $1 per day. HOLly. 5212.

SWAY summer styles clever, reasonably, cute. Mary, 1st-class, backhar. or chauffeur. Little garden exp. Clean & sober workers. Man seeks job. Ref. VE. 1361 (Long Beach).

FRENCH couple of Paris desires position chauffeur, mechanic, electrician. Will be butler. Wife maid or cooks. Address K. box 94, Times Office.

MIDDLE-aged couple, excellent cook, references. Care of children & rec. gardening. Gen. to cut, lawn. Address R. box 84, Times Office.

REFINED couple, no children, will care for your home in your absence for the summer. Refs. exch. Address G. box 167, Times Branch.

COUPLE man gardener, handy; wife, plain cook, general housework. Good references. Phone EM. 1218.

EXP. col. couple with gen. grdr. Man, cook, butler, maid, gen. work. AT. 4428.

FIRST-class heat. expr. colored couple. Chauffeur, housemaid. Wife good cook. References. AX. 8497.

MAN & wife. Man experienced elsewhere. Wife to work in apartment house. Apt. A. Bond Wash. MR. 8495.

COL. couple, man driver or anything about house; woman, cook & baker. 1214½ Compton. AT. 1081. Walter.

MAN & wife want pos. chauf., butler, yard work, cook, maid. AX. 8128.

JAPANESE couple. Man exp. cook. Woman maid & waitress. AN. 8426.

WANTED—SITUATIONS—Male

MIDDLE-aged couple want management of new apt. house. Will lease on 50-50 basis from owner. Have experience & can give good references. Address R. box 81, Times Office, or phone Granite 8288.

GERMAN cole. 12, wife contalto, evenings only, cooks. May let-class backhar. or chauffeur. Little garden exp. Clean & sober workers. Man seeks job. Ref. VE. 1361 (Long Beach).

FRENCH couple of Paris desires position chauffeur, mechanic, electrician. Will be butler. Wife maid or cooks. Address K. box 94, Times Office.

MIDDLE-aged couple, excellent cook, references. Care of children & rec. gardening. Gen. to cut, lawn. Address R. box 84, Times Office.

REFINED couple, no children, will care for your home in your absence for the summer. Refs. exch. Address G. box 167, Times Branch.

COUPLE man gardener, handy; wife, plain cook, general housework. Good references. Phone EM. 1218.

EXP. col. couple with gen. grdr. Man, cook, butler, maid, gen. work. AT. 4428.

FIRST-class heat. expr. colored couple. Chauffeur, housemaid. Wife good cook. References. AX. 8497.

MAN & wife. Man employed elsewhere. Wife to work in apartment house. Apt. A. Bond Wash. MR. 8495.

COL. couple, man driver or anything about house; woman, cook & baker. 1214½ Compton. AT. 1081. Walter.

MAN & wife want pos. chauf., butler, yard work, cook, maid. AX. 8128.

JAPANESE couple. Man exp. cook. Woman maid & waitress. AN. 8426.

RENTALS

WANTED—To Rent

Rooms —19-B

MAN desires comfrt. room with priv. family. Close in. Give details. Address R. box 114, Times Office.

Rooms and Board —19-J

WANTED—Best of care for 2 little Japanese girls. 4 & 7 yrs., in a priv. home, with a kind Christian woman. Refs. required. Address R. box 224, Times Office.

NURSE will take in her own home elderly lady or children to care for. Reasonable. Write or apply to N. Mill-Ler, 216 Safford Ave.

IN ref. Spanish family, by young man. Participants & weekly chec. to address H. box 409, Times Branch.

Houses —19-R

WILL give splendid care to furnished home and pay reasonable rent. Prefer West Hollywood or Larchmont district. Only three adults in family. Results, 3 bedrooms and 2 baths. Have beautiful responsibility and best references. Give full details. Address M. box 104, Times Office.

ELDERLY alone, care home & care during your abs. or rent small home. Address R. box 226, Times Office.

Flats, Apartments —19-L

2 OR 4-room furnished modern apt., flat or house, by couple. Can furnish linen, silver, dishes and bedding. Address R. box 229, Times Office.

Stores, Offices Business Plts.—19-M

WANTED, good loc. for rest. & sm. soda fountain, industrial dist. pref. Have fixtures & ovel equip. Will rent or lease. Inq. 2175 E. 25TH ST. Ph. TR. 9258 eves.

ANNOUNCEMENT

The following subdivisions of Rental Columns will enable Times readers to more quickly locate the places they want to rent.

West and Northwest

Includes all south of Main street and all sections north of Jefferson street—West Adams, Pico Heights.

South and Southwest

Includes all south of Jefferson street, west of Main street—Vermont Square, Manual Arts, Angeles Mesa, Goodrich district, etc.

East and Southeast

Includes all east of Main street south of Mission Road—Boyle Heights.

North and Northeast

All north of Mission Road and east of Glendale Boulevard—Elysian Park, Highland Park, Lincoln Heights, Garvanza, Glassell Park, Huntington Drive.

TO LET—ROOMS—Furnished

West and Northwest —19-A

WILSHIRE district, a large cleaning comfortable room in private home, four home for gentleman. Almost private bath. Gar. FI. 8812.

CHELSEA apt. rooms for business men or girls, opposite 1st C. S. Church. 1458 Alvarado Terrace, cor. F. Hoover. DE. 3311.

GLASS-inclosed sleeping porch, also nice double opposite bath. Parking space. 1916 Magnolia. DU. 1709.

WANTED, lady or couple to share 2-rm. apt. with lady. Reasonable. Call 1824 W. 6th.

$36 MAGNOLIA, large corner room, private entrance, continuous hot water, shower. Garage. DU. 8023.

$8 WK. $12.50, priv. bath, nr. Westlake. Quiet. Better air than downtown. Hot water. DR. 1244. 610 Beacon.

$20 MO. W. Adams dist. Cool, attrac. front rm., adj. bath, gar. Gentleman. 1842 Ellendale. DE. 5114.

W. ADAMS dist., 12 mo. lge. rm. & priv. front rm., adj. bath. Pk. Gar. Quiet. 2748 Ellendale. DE. 5436.

LARGE sunny front room, for 1 or 2. Reasonable. 826 VENICE BLVD. AT. 8124.

$15-COOL, cheerful rm., fam. ph., cl. in. Ph. after 12 noon. FI. 0818.

FRONT cor. rm., excl. dist., $25, nr. 3 cars. 1124 3rd ave. EM. 8128.

LARGE front rm., nicely furn., reasonable. 754 S. Hoover.

AIRY rms., comfort. furn. $2.50-$3. Priv. entrance. Walk. dist. Gas if phone. All 852. 1234 INGRAHAM.

SINGLES, $25; doubles, $30 up. 614 So. Virgil ave. near Wilshire. 1 blks. E. of Vermont. DE. 2418.

$42-$48. New singles, overlg. Close in. SILVERGATE Apts. 1421 Valencia.

$8 WK. New apts. 911 Diamond st. 1 blk. N. of 1st st. W. of Figueroa.

$22. 2 RMS., tile bath, large closets. Pleasant & convenient. WH. 3198.

$18 UP, suit & dbl. rms. Westlake Park. Weekly rates. 334 S. Westlake.

SUMMER RATES, single & double apts. 2422 1-4 S. HOPE. M & J car.

CONT. airy, sunny apts. $35. 924 S. Normandie; nice sch. 3-rm. bas. $18.

Jonath Apts. Attrac. furn. suite, single, $18 up. 1317 E. Bernardo. WA. 6348.

$10—KASHWA Apts. Blvd. front, sep. lge. kitch., dress rm. 1421 W. 7th.

DBL. & sgle. Close in. Kosa. Improv. Apts. 1037 Shatto st. DR. 1949.

TO LET—ROOMS—And Board —19-H

WANTED—LADY TO SHARE DOUBLE ROOM WITH REFINED YOUNG LADY. TWIN BEDS. SUN PORCH. EXCEPTIONAL MEALS. LOVELY LOC., REFERENCES. RO. 6341.

EMBASSY CLUB.

Under new management. Rates $45 to $70. Excel. meals. Catering to young people. 791 S. New Hampshire. DR. 9112.

LARGE attractive rm. with private bath, also other desirable rooms in well-appointed home. Wilshire dist. Garage. Every convenience. Excel. meals. 642 S. New Hampshire.

$5 UP — Ocean View Annex. Just opened. Lovely single & dble. rooms, excel. meals. 2 parlors, slee. porch, priv. baths, free auto park. 324 S. Westlake. B car to Ocean View.

WONDERFUL home, sunny rms., cable nurse, home care and kindness. Individual attent. Nourishing, home-cooked food, radio, sun rmk. AT. 1577. REED Sisters, real homelike boarding place, pleasant rooms, good meals. Family style. Pkg. block 1342 So. Westlake ave. RK. 8783.

$10 WK. Delicious home cooking. Every convenience. Bath & shower. Gar. Close in. 1411 Wilshire. DE. 5114.

PRIVATE Christian home for aged & semi-invalids, $10 week up. Ph. Garden. 114.

$5—$8. A priv. bath, best meals in L.A. Sun. din. A home away from home. 2000 Wilshire. WA. 6416.

SUNNY rms. & good home cooking. $18 up. 1341 S. HOPE. DR. 8488.

REAL home for use, people, frt. rms. $18 up. 1401 SO. HARVARD.

SINGLE and double rms., exceptional meals, baths. 1 blk. Wilshire car. 1022 ELDEN. A real home for bus. people, extra comf. bath. Reas. CONSTANCE Apts. 1175 E. 25TH ST. Ph. TR. 9258 eves.

CONVALESCENTS or invalids take in nurse's home. Reas. OR. 1043.

BREAKFAST privilege for your guests. 1342 S. Westlake. Dr. 1708.

1018 ELDEN. A real home for bus. people, extra comf., 4 baths. Reas.

1013 S. GRAND AV. 6121. Free. Good food, plenty of it. Ph. M. J car.

Rooms, Board for Children—19-H

MOTHER Goose Kindergarten, ideal training & supervision. Children 2 to 6 yrs. 1344 S. Western ave. TR. 1997.

$8-$3 ANGELES MESA DR. Have wonderful sys. of feed and training but the babies under year old. DR. 3441.

BEAUTIFUL soundproof elevator. A TRAINING HOME for GIRLS. 1419 Berkshire Drive. GA. 4318.

SPLENDID food & care for children. Nurse's home. Rm. accept. TR. 8428.

BERENDO, 1214 S. HOME FOR BOYS 3 TO 5. PARENTS REAR. 249-257.

SUNNY GARLES SCHOOL for girls. Tuterine. Refined home. DE. 4444.

INFANTS' proper food & care. Home graduate nurse. TR. 9003.

ADAMS, 1118 W.—Boys for 2 of 3 children. Rm. for parents. BE. 1842.

TO LET—HOUSEKEEPING Rooms —39

NICE, clean rms. & apts. $3.50 up. Real kitchen, gas, lights, stove, ¼ blk. Sunset, Echo Park. 1132 Loreta Ter., cor. Laurel. Glen 3118.

$4 UP. Hotel rms. Make hot coffee. ½ lb. free. Fry ham & eggs. Start out helping. ME. 6362. Elevator. 311 So. Hill.

2 LARGE FRONT ROOMS, $6. 1937 BYRAM ST. COR. 11TH SW. AT 4191.

$22—$30 mo. Well furn. Home comforts. Music. 2023 W. 39th st. RM. 4817.

$25 MO. Sunny front rm. and kitch. Gas & Rabts. 2837 Orchard.

1430 W. 19th st. 2 connect. sunny rms., sink, gas range, lt. Reas.

$9-$12. 2 rms., entrance, furn. $6.50. 2663 S. Vermont. BE. 1448.

TO LET—APARTMENTS—Furnished

Miscellaneous —31

THE FLEMMING

One Block from Ambassador Recently opened. Will appeal to the most discriminating people. Usually high class, attractive furnishings, electrical refrigeration, etc. Most modern in every way. Extra fine service. Rates reasonable with no winter advance. 744 S. Normandie, corner 7th street.

$37.50 MO.

Richly furnished 3-room apartments. Routinite service. Inquire

KAMERER APTS.

1425 S. New Hampshire.

T. car in. New Hampshire.

$40—FRANCESCA APTS.

Tastefully furnished, homelike apts. on beautiful Bonnie Brae street, one block from Vermont ave. 3-minute car service. 1111 West Santa Barbara, Vermont 6818.

PHONE YOUR WANT-ADS TO THE TIMES. NO CREDIT ARRANGEMENT NECESSARY. COMPETENT, EXPERIENCED AD-TAKERS DAY AND NIGHT WILL HELP YOU WITH YOUR WANT-AD DEMAND. MEtropolitan 6788.

$35, L. A.'s Finest. $40

Most beast. furn. & best appointed apt. ever offered for the money. KANSAS ARMS, 4215 KANSAS AV. off Vermont at 42nd at Manual Hi.

PRIME RENTAL SERVICE. Furnished apts. & houses listed. CALIFORNIA RENTAL SERVICE, 144 Hoover-H Bldg. TR. 9842.

$40.00—$50.00

2 beautifully furnished single apts. 1 E. N. Bedford Dr. Oxford 7217.

FREE rent to colonial middle-aged lady to share apartment. OR. 1845. 1142 W. Washington.

$20 WK. mod. front dbl., walk. dist. Marquette Apts. 118 N. OLIVE.

$8-10 WK. & up. Singles & doubles. MISSION APTS. 2nd & OLIVE.

$16 UP. MORNINGSIDE ARMS. New singles. 712 S. Westlake.

West and Northwest —31-A

STADFORD ARMS

Recently opened beaut. apts. Block S. of 7th st. off Vermont. 1051 Lenwood.

$40 Magnus Apts. $40

Singles, doubles. Nr. Westlake Th. Week or month. 727 E. Ortonda.

FREE RENTAL SERVICE

Furnished Apartments & Bungalows

HARRY GROSSMAN

324 Hall Bldg. Dr. Hoover. TU. 2411

$35 Leeward Apts., $40

711 S. Hoover. 10 min. to Beach.

$1 DAY up. $7 wk. up. $10 mo. up. Spinning Apt. Hotel. 1720 Sunset Blvd. WA. 8159.

326 S. CATALINA

Attractive single with inclosed sun porch, gas, lights, garage incl.

$4-$6 UP—JULIETH APTS.

Completely furn. Tile shower, gas, lts., linen incl. 515 Union Dr.

$40 Carolina Apts. $45

1042 W. 20th. U. V. car. BE. 7167.

DBL. apt., beast. furn., lge. rms., priv. entrance. Walk. dist. Gas if phone. All 852. 1234 INGRAHAM.

SINGLES, $25; doubles, $30 up. 614 So. Virgil ave. near Wilshire. 1 blks. E. of Vermont. DE. 2418.

$42-$48. New singles, overlg. Close in. SILVERGATE Apts. 1421 Valencia.

$8 WK. New apts. 911 Diamond st. 1 blk. N. of 1st st. W. of Figueroa.

$22. 2 RMS., tile bath, large closets. Pleasant & convenient. WH. 3198.

$18 UP, suit & dbl. rms. Westlake Park. Weekly rates. 334 S. Westlake.

SUMMER RATES, single & double apts. 2422 1-4 S. HOPE. M & J car.

CONT. airy, sunny apts. $35. 924 S. Normandie; nice sch. 3-rm. bas. $18.

Jonath Apts. Attrac. furn. suite, single, $18 up. 1317 E. Bernardo. WA. 6348.

$10—KASHWA Apts. Blvd. front, sep. lge. kitch., dress rm. 1421 W. 7th.

DBL. & sgle. Close in. Kosa. Improv. Apts. 1037 Shatto st. DR. 1949.

TO LET—APARTMENTS—Furnished

West and Northwest —31-B

SUMMER REDUCTIONS.

THE ASBURY

CALIF.'S FINEST APT. BLDG.

Limit high structure, overlooking cool, refreshing Westlake Park, opposite hike Club. Heart of Wilshire District. Singles to 7-room apts. Luxuriously and tastefully furn. Complete electric equipment.

6TH AT CARONDELET. DU. 9001. 50-car garage.

PARK LANE

NEW HAMPSHIRE COR. 7TH ST. In Wilshire

There is about this edifice, furnished by a decorator of note, that unmistakable charm—livability. A magnificent new six-story structure with all known modern comforts & whole-hearted service at prices within reach of 2 room apts.

H. BALSAM, Owner and Manager.

ANCELLE APTS.

Now open. 7th & Grameccy. Dr Phone DR. 9267, for appointment. Will call for you. Singles, $115, $180 & $150. Doubles $160, $175, $200 & $225. Singles & doubles have twin beds, doubles have 2 baths. Daily maid service including dishwashing with all apartments. All outside apartments. Coolest apartment in city. Wonderful large grounds; other features too numerous to mention.

LOS PALMAS

147 So. Normandie. WA. 9290. VISITORS TO LOS ANGELES will find our apts. most cute, cool, airy and economical. ALL EXTRAS INCLUDED. Outside apts. unobstructed view. Choice Wilshire dist.

LA BERTHA APARTS.

840 S. Oxford. DU. 2900. L. N car. Rates by day, week or month.

BROWNLEIGH APTS.

624 S. ST. PAUL AVE. D CAR. Strictly modern singles & doubles. Very reasonable. Walking distance to shopping district. Light airy rooms, large closets. Maid service.

THE TRAYMORE

New and modern, cozy individual apartments steam heat & elevator, private baths, radio connections in all apts. special service. H & M car and bus to door.

1751 S. RAMPART.

Wilshire Place Apts.

2502 WEST SEVENTH STREET

$15 up Apts. Doubles $18 up. BY DAY, WEEK OR MONTH. Exclusive, a real home. Large lobby, beautiful grounds, cafe, switchboard, maid service. 3 car to door.

HADDON HALL

W. 8TH AT EDGEWARE

Opposite Ambassador Hotel (the ultimate in Hotel Apts.) A few apartments now available. Complete hotel service.

2701 WEST 1ST ST. WA. 6445

MARIGOLD APTS.

SUMMER RATES

Ultra modern, singles, built-in twin beds, kitchenettes, gas range, 1 blk. H car & bus. Wilshire dist.

THE SUPERBA

An apartment with doubles and singles for discriminating people. Unusually large rooms, dinette, tile bath. 5 car to 825 South Berendo. Phone WA. 6709.

MYR-MANN APTS.

JUST OPENING

Singles $35, including gas, light & service. Kitchenettes, $37. Dbl. beds. 1 block west of Normandie between N & L car lines.

$50 Hoover Arms, $60

NEAR LAFAYETTE PARK

Beautiful new apts. Hdwd. floors, gas & lights included. 501 S. RENO ST., 4TH & HOOVER. WA. 6590.

$21. SINGLE, SOUTH exposure Porch, like in Spain. Nr. Lafayette Park. Refined people only if you appreciate quiet & comfort. Inq. 1 to 5 p.m. 1000 S. Hoover. Apt. Brue. DR. 5996. All cars W. on 7th.

TREMONT APTS. 641 S. Berendo st. Wilshire district. Splendid accommodations. Elevator service. Will cut side rooms. Abundance of sun and air. Attractive single from $40 to $75 per month. Tel. WA. 8501.

CHATHAM APTS.

Large airy Singles & Doubles, ½ blk. Lindenwood car. 1110 S. Berendo.

$60 White House Apt. $70

4 rms. & bath. 2 baths. Gas range. Gas. Hdwd. floors. Tile bath. Gas. Gas. Gas

TO LET—BUNGALOWS—Unfurnished

TO LET—HOUSES—Unfurnished

Hollywood

TO LET—Or Lease

Offices and Desk Space

EXCELLENT space in office bldg. in financial center. Suites 600 ft. to 2800 sq. ft. All partitions of marbasay. Large suite has floor covering and is specially suited for corporations, lawyers, sales organizations, etc. See Mr. Goodwin. Suite 1104, Lane Mortgage Bldg.

FINE LIGHT OFFICES, $15 UP
LANKERSHIM BUILDING
S.E. corner 4th & Spring sts.
SAN FERNANDO BLDG.
S.E. cor. 4th & Main sts.
Call at office either bldg. or Phone F. C. WOOD, TUcker 1539.

OFFICE FURNITURE for rent, complete office outfits and single pieces. We deliver and bring back at your convenience. Rental applies on purchase. Easy terms. 311 W. 2ND ST.

SUN Finance Bldg. 6th & Olive. Suite of offices, 1st floor, entrance 1st door to right of elevator. Very choice. Light, quiet & at rental of old lease. Mr. Barlow, 10th Floor, Lankershim.

FOR LEASE—SUITE OF OFFICES ON SECOND FLOOR OF MARSHALL-WELLS BLDG., 7TH AND STREET ON LARGE LOBBY. PH. TR. 1121. ASK FOR MR. AYRES.

FROST BLDG., N. E. cor. 2nd & Fwy. Specializing in select tenants. Ideal location. Heart of Civic Center. Furn. or unfurn. Bldg. needs good tenants. Reasonable rent. PH. TR. 1121.

FOR RENT—A FEW GOOD OFFICES FOR IMMEDIATE OCCUPANCY. APPLY ROOM 400, SOUTHWEST BLDG., 140 BROADWAY.

RENT—A DESK
or complete office outfit from us. Adapt your business to our plan. Lyle Steele, 1312 S. Main. WE. 8168.

OFFICES or desk space, $75 & 1350 sq. ft. tenth floor, Allied Trust Bldg. MILTON RAGENS, 8th Floor.

OFFICE space for rent in public stenographer's office with or without desk. 1034 Central Building.

LINNER BLDG.—Pleasant light offices. Fine central location. $17.50 upward. Fa. 2194. 544 S. Spring.

6 OR 8 room outside Broadway Sec. beautifully furnished use of typewriter and phone. $35 up. 848 Grant Bldg.

1105 STORY Bldg. Best loc. furn. suite or priv. office. Right man. Will furnish a lease. VA. 2875.

FOR RENT—Furnished office, central location. $30 month. 426 H. W. Hellman Bldg.

OFFICE & show rm. to refer. & responsible party. $30 mo. Furn. WE. 2173.

TWO well furnished offices. Detwiler Bldg. Apply Rm. 1230.

FOR RENT—Desk space with stenographic serv. 1124 Bank of Italy Bldg. Call Mr. Lindley, TR. 8121.

FOR rent, single or in suite, desk & chairs. R. 219, Hence Bldg.

DESK space, mail service, pub. stenographer's office. 1012 New Orpheum Bldg.

DESK space for rent. PH. 828. 123 Low State Bldg. VA. 0427.

FANTAGES Bldg. Choice offices, single or en suite. Rm. 206. VA. 6696.

$12.50 PROFESSIONAL OFFICE. Rm. 1000 Pacific Mutual Bldg. 621 Olive.

VERY desirable office space with use of reception room. 437 Merritt Bldg.

OFFICE space for rent with law firm. Call 1270.

2-RM. suite, 1287-1289, furn. or unfurn. for 1211 Chr. Neff Bldg. 9th & Olive.

GROUND floor, corner Terminal Market, 7th & Central. TU. 8228. 1331 S. F.

FOR rent, office over store, $17.50 mo. 432 South West Blk.—120 S. Broadway.

Industrial and Business Plz.—27-E

NEW 1-story brick daylight bldg. close in. 7500 sq. ft. Clear rent. Will divide.
CENTRAL REALTY COMPANY
VA. 8211. 1101 Lyric Building.

1 OR 2 Modern factory floors, low rent, some free rent. Bradstreet Miller, 1415 Santa Fe ave. CE. 2717.

INDUSTRIAL BRICK BLDG.
4600 sq. ft. 4608 COSMO ST.
Call Robinshaw. Mutual 4201.

2447 Moneta ave. Sacrifice lease. Rent $100. Will sell or trade for N. H. Dillinger, 3190 S. Main st.

NEARLY new brick bldg. Phone 119 at 633 Stanford. Inq. 131 E. Fuller. OR. 6256.

Poultry Ranches

8 A. chicken ranch, all in garden, 3 rms. & bath, nr. center of Escondido. $1,250 cash. Modern cont. for 400. TR. 8568.

TO LET—FLATS, HOUSES, APTS., Furniture for Sale

$25—Month, 3 or 4 rms. & sleeping porch. Furn. Value $900. Ph. TR. 8138. Fish loc. 1422 W. 60th St.

MISCELLANEOUS

FURNITURE—HOUSEHOLD GOODS, Sale, Exchange

Washington Furniture
WHERE THE BEST COST LESS
5-Pc. Genuine Wal. Bedroom Set with Chi Spring & Matt. $79.50
Wal. Bed, Spring & Chiffonette
2-Pc. Choice Mohair Set
White Enameled Range
Gas Range, Complete
3-Pc. Set of Dishes
2-Pc. Overstuffed Suite
This is a Catalina Outfit
BE SURE AND SEE OUR
4-Rm. Outfit, $119
YOUR CREDIT IS GOOD
WASHINGTON
FURNITURE CO.
1806 S. MAIN
OPEN EVENINGS

FOR sale, beautiful furniture 4 rooms complete, including Steinway grand, davenport and chairs, oriental rug, dining room set, Victrola, sun parlor furniture, pool table, Victrola, Grandfield drapes, rugs and spread, twin beds, dresser and vanity, rose drapes and spread, kitchen cabinet, 2 ice box, stoves for rent 227 S. Anita ave., Westwood. Phone Santa Monica 1127.

GAS range, used, $5; new 48-lb. cotton-felt mattresses, $1.95; used sewing machines, $5.95; new 3-ply rugs, $7.95; aged refrigerators, $7.95; good large heavy oven range, $12; 2-piece bedroom set, $45. All new, in twenty days only. 1747-49 Gideon Place (Pico near Grand).

S. MOLER, cottage, Ocean Park, 165 Indian Ave., ME. 1843. R.A. to Aug. 12; furn. modern cottage, 1 block Manhattan Beach, PR. 1288.

COTTAGE 100 ft. from Lake Arrowhead, accommodates 8. Bldg. 2189.

TO LET—Or Lease Miscellaneous

TO LEASE
Garage Garage
SPECIAL
We are constructing at San Diego a Class "A" garage—centrally located. Capacity 450 cars.
We are prepared to make a desirable lease to the right party.
Bank references required with answer before consideration.
Address M. box 115, Times Office.

FOR RENT—Hall 24x40 with 2 adjoining rooms and kitchen. Wonderful for school of any kind. Also for light manufacturing or lodge hall. See 16, 2516-18 W. Main st., Alhambra. Very low rent. Ph. E. Jacobs. WE. 8122.

10x110 building, 710 Cerros, warehouse or truck. 5113 Enterprise, 3126 I. R. Overall, 100 S. Main. TR. 7361.

Stores, Shops, Lofts

BRAND new store rms. Close in. Wonderful business out. for drug store, dry cleaning, ladies' apparel, delicatessen, market, etc. Chance rent. 1401 Cross Hill, corner Lucas.

CORNER store in new brick bldg. Splendid loc. for any bus. Right in the path of progress. Biggest future entire S.W. Rent, rent. 6127 S. Broadway. Phone TR. 8316.

GARAGE, 1921 S. Hope $20.50 for used cars, repair, paint & top shop, light, bits, blitch, 4 yrs. 225 W. Santa Barbara, cor. Broadway. AX. 2321.

STORE for rent, $45 mo. Suitable for hardware, $40 & month. 1626 Brooklyn ave.

GARAGE space for 10, longer rent by day or week, $1; mo. $5. 1 blk. off Fwy., 4 Slauson. Own. AX. 2121.

FINE store, 17x75 at 6942 Santa Monica, especially desirable for any branch of the building business or wholesale bakery. Phone HU. 7468.

$12—CLOSE in, 4100 sq. ft. Will shop & office. 2140 Montana, TU. 6517.

STORE for lease, clean, 1.V. tenants. 4 bath, ideal loc. Call 4493 S. Vermont, 1st door, 7th Place, $40 per mo.

400 CROCKER ST.

FOR RENT—1st-class stores, new, 1st & Vermont. Low rentals. TR. 1395.

Office and Desk Space

FURNISHED office suite opposite elevator. Best responsible to right party. Call 1216 Pacific National Bank Bldg.

OFFICES for rent or lease. Apply at Mortgage Guarantee Bldg. 634 So.

FOR RENT—Furnished office, central location, $30 month. 426 H. W. Hellman Bldg.

FURNITURE—HOUSEHOLD GOODS, Sale, Exchange

Furniture, Household Goods at
—20-A
COMPLETE CONTENTS
AUCTION
Thursday, Friday, July 7-8.
10 A.M.
KNOLLSHIRE MANOR
427 S. WESTLAKE AVE.
1 block east of Alvarado, ½ block north of Sixth, everything goes, including variety beds, day beds, couches, springs, mattresses, spreads, blankets, linens, dishes, utensils, 3-piece overstuffed living room suite, MAGNIFICENT BABY GRAND "Heldorf" piano in mah., large RELIABLE gas range, 2-gal. coffee urn, KITCHEN and BREAKFAST ROOM: Victrola, floor and table lamps; curtains, drapes, mirrors, chiffonier, chifforobes, dressers, bureaus, odd upholstered and reed furniture, davenport tables, and most everything you expect to find in a completely appointed 28-room establishment.
C. H. O'CONNOR & SON,
Ph. 2124. 641 S. Western.

AUCTION
Sat., July 9, 10 A.M.
We have for this week's sale furniture of every description, consisting of bedroom suites, dining-rm. suites, lamps, phonographs, ice boxes, beds, springs, mattresses, ranges, chairs, gas ranges, rockers, rugs of all sizes, etc. All goods to be sold to the highest bidder, cash. Call 10 come.
COMPTON AUCTION HOUSE
1609-02 LONG BEACH BLVD.
COMPTON, CALIF.
H. Kalb, Auct. Phone Compton 2274

AUCTION THURSDAY
July 7, 10 a.m. 1425-27 W. 24th st., near Vermont. Several consignments high-grade furniture, rugs, linen, etc., to be sold to the highest bidder for cash, including mohair and velour living room sets, walnut & mahogany dining & bedroom sets, white enamel ranges, porcelain refrigerators, large assortment of medium priced furniture. Big 4th-day sale. Come prepared to buy.
A. K. LAMB, Auctioneer.

AUCTION
EXTRAORDINARY; furniture rugs, victrola, (6 rms.) Thursday, July 7, 2 p.m. 1914 Adair st. Excellent location, $30 month, room furniture, 3 Axi rugs, other rugs, etc., vacuum sweeper, gas range, refrigerator, dishes. Kitchenware. Strouse-Leonard Co., W. O. Trask, auct.

AUCTION
FRIDAY, JULY 8TH, 2 P.M. 6827 SUNSET BLVD. Furniture, rugs, also cabinet, sewing machine, bed, living & dining room furniture, table lamps, dressers, dishes, kitchenware, etc. Strouse-Leonard Co., W. O. TRASK, auct.

AUCTION
at 4304 S. MAIN ST. Every Friday beginning July 8, 10 a.m. Everything for your home, hotel, apartment.
COL. C. L. CALHOUN CO.
Auctioneers. Ph. AX. 2888.
AUCTION FRIDAY, 10 A.M.
1848 West Adams st.
Big stock of furniture and rugs moved in for auction every week. Everything to be sold, cut loose. Co-operative Auction Sales. H. B. Nash and associate auctioneers selling.

FURNITURE—HOUSEHOLD GOODS, Wanted

LEWIS & HART, AUCTIONEERS—Will buy your furniture, regardless of QUANTITY or QUALITY. For best cash, call, write, wire, phone at your convenience. My method of business will appeal to you. Phone WE. 8121. 1211 S. Hill.

Just Call HU. 3143
You will get
More Money
For your furniture, etc.
THE Reliable Auction Co. has always paid highest cash for furn., rugs, pianos, office furn. equipment.
Call HU. 6149

THE Southwest Auction House pays highest price for FURNITURE, rugs, office and rest. equipment.
CALL HU. 0260

FURN. Oriental, domestic rugs, pianos, linen, and quality or quantity. Pay cash. Possession at your convenience. Call Mr. Lewis, VA. 9461.

WANTED, PRIVATELY, COMPLETE FURNISHINGS of a home. ORIENTAL, domestic rugs, silverware, linen, antiques. Broadway 2134.

WANTED — FURNISHINGS AND HOUSEHOLD GOODS. HUGH ETC. QUICK AND CASH PRICE TO YOU. BEDILION, RE. 1542.

Cash—HU. 4517—Cash
Removed at Your Convenience.

WANTED, privately, fine furn. of a part or comp. home. Linens, drapes, silverware, rugs. Cash. WE. 8121.

WANTED—Oriental rugs, top prices paid. MARKWELL & CO., 302 Gilbert Bldg., Bank Bldg. MU. 4349.

WANTED, high-class furniture and household goods at once. Pay cash. Please phone BEACON 2431.

I NEED FURNITURE BADLY
HUmbolt 5011

3-PIECE DINNER SETS, $5.95. Many other odd & ends at low prices. 2153 S. Main st.

HIGHEST CASH PRICES
FOR YOUR FURNITURE
CALL HAMP. 6
HIGH cash for furn., rugs, etc., by 15th. Pay all cash. Miss Smith, BE. 8912 or Bird. CE. 2144.

WANTED—At once, furniture, rugs, linens, dishes, etc., complete homes. Mrs. Nash, EM. 6138, eve. WE. 8491

DON'T delay, call and save.
CALL CH. 4606

NEED furniture for courts. Pay cash any amount. CALL VE. 8842.

CASH or will buy furniture, brie-brac, high price. Cash. AX. 2594.

HIGH prices paid for furniture, any amount. Cash. HUmbolt 4651.

WANTED, furniture, rugs, etc. Call W. Will appraise it free. HU. 6732.

FURN., rugs, linens, etc., bought for cash. Call UN. 9487.

LADY wishes to buy furnishings of priv. home. Call HO. 3179.

BEFORE you sell your furn. call us. We will appraise it free. HU. 6732.

FARTY wants furn. for 4-room cott., linen, dishes, bric-a-brac. 188-723

WANT furn., rugs, linens, pianos, rel. & effects, high price. PH. 6197.

CASH for furn., rugs, etc., any amt. Removed at once. BU. 6198.

COUPLE want antiques & mod. furn. Pay high cash. Call Mr. Lewis, VA. 9461.

For best prices on used furniture with fair dealing, call HU. 1649.

SEWING MACHINES—Sale, Exchange, Wanted

SINGER & WHITE SEWING MACHINES, $15 & up. Others, $3.50 & up. Terms as low as $1 a week. Electric, $25 up; machines rented, week or month, all makes repaired. NEW HOME SEWING MACH. CO., 414 W. 8th St. TR. 8481.

BIGGEST bargains, electric, $25 up, desk electrics, $35. Singers, $12 up. Wheeler, 114 E. 8th. MU. 8181.

5 WHITE rotaries, $15, $20, $25, like new, good sewers.
EMPORIUM, 712 S. GRAND.

RENTED 12 months, used Singer, White machines, $10 up. Open eves. 4522 S. WESTERN. VE. 8228.

SEW. mach. sold & rented for $2 & $3 mo. Cash pd. for your mach. N. W. FISHER, 944 S. Edwy. TU. 6402.

SEW. mach. sold & rented for $2 & $3 mo. Cash pd. for your mach. N. W. FISHER, 944 S. Edwy. TU. 6402.

MUSICAL INSTRUMENTS—Sale and Exchange

KURTZMANN GRAND
FLORENTINE ART CASE
Walnut finish; much below regular price.
WESTLAKE BRANCH,
Birkel Music Company,
2402 West Seventh st.

CHICKERING, STEINWAY, KNABE, SHAON & HARRINGTON. Just a few of the famous makes used pianos, $95 and up. Grands, uprights, players. See this immense stock. Buy on low terms or rent. PLATT, 620 S. Broadway. Open eve.

HEITZMAN PLAYER PIANO
Canada's finest make; excellent tone; mahogany finish.
WESTLAKE BRANCH,
Birkel Music Company,
2402 West Seventh st.

RENT a good piano, either new or used. Platt's period rental plan allows you to apply rent on buy later. Rent $3, $3.50 per month. PLATT, 620 S. Broadway. Open eves. Ph. TR. 8181.

ANGELUS PLAYER
Practically new; mahogany; a bargain at $345.
WESTLAKE BRANCH,
Birkel Music Company,
2402 West Seventh st.

PIANOS rented, $1 mo. up players $4 mo. up; back rentals 25 mo. up. Rent can apply on buy later. Ask about free music lessons. Phone VA. 6119.

PIANO, player, Sherman, Clay & Co. PLAYER piano for rent, $6 per mo. Only 1 month in advance. So. California Music Co., 806 S. Broadway.

STEINWAY parlor grand. Perfect condition. Good buy. 4420 Harold Way.

WILL sacrifice new E. Gal. auto Buescher saxophone. 1216 W. 42nd St.

PIANO, nice practice $75, pay $1 per wk. DANZ, 195 N. Spring. Open eves.

NY beautiful two-tone grand piano, terms. HU. 6149.

PIANO, Fine tone, mah. upright; So. Cal. Music Co. make rent. BE. 8445

STEINWAY piano, small $20, used—$185. Musical Storage, 812 S. Olive.

BABY grand, Steinway, Davenport, $275. Musical Storage, 812 S. Olive.

MUSICAL INSTRUMENTS—Sale and Exchange

JULY CLEARANCE SALE of all sterling pianos at exceedingly attractive prices & terms. Don't hesitate about money matters. I am in position to make arrangements on terms and time payments that will amaze you. Ask for Miss Heley, 839 S. Spring st. Value. Take E. W. or 3 car. Warehouse, open from 8 a.m. to 5 p.m.
STECK GRAND PIANO
Floor sample; new; an $860 model for $795.
WESTLAKE BRANCH
Birkel Music Company,
2402 West Seventh.

AUCTION
FRIDAY, JULY 8 P.M.
CHICKERING BABY GRAND PIANO
Mahogany case, 1848 W. Adams St.
MR. KEMP. FI. 2134.

STEINWAY PARLOR GRAND—
Used mahogany finish, greatly unperfected.
WESTLAKE BRANCH
Birkel Music Company,
2402 West Seventh.

STORAGE pianos $39 up. Players, $119 up. Baby grands, $216 up. Terms now as $5 mo. Trade upstairs and save. Foster, 724 S. Broadway. 2nd floor. Open nights till 9. VA. 4616.

STEINWAY player grand, dull brown mahogany case, wonderful cond. A real bargain in a used instrument at $1195. So. California Music Co., 806 So. Broadway.

SMALL KURTZMANN GRAND
Can't be told from new. $695.
WESTLAKE BRANCH,
Birkel Music Company,
2402 West Seventh.

VICTOR ELECTROLA
Beautiful $450 model for $250.
WESTLAKE BRANCH
Birkel Music Company
2402 West Seventh st.

PIANOS—All used. Steinway $195. Kimball, $165; Chickering $125. Steinway upright, $440; Knabe $49. Terms as low as $5 down, $1 wk. DANZ, 195 N. Spring. Open eve.

WANT GOOD UPRIGHT
$1 DOWN, $1 A WEEK
PIONEER PIANO & HILL, MU. 7913

KRANICH & Bach used upright, fine tone, $119. Terms $5 per mo. Rent $5 per mo. So. California Music Co., 806 So. Broadway.

RENT a brand new Starr grand piano, free delivery arrangement. Privilege of applying rent to later purchase. Starr Piano Co., 634 S. Hill.

4 WEBER DUO-ART REPRODUCING

Piano, perfect condition, may be seen at 144 No. Orden Hollywood.

BEAUTIFUL Chickering used piano, $245. Terms $5 per mo. Rent $6 per mo. So. California Music Co., 806 S. Broadway.

SOHMER Grand. Don't overlook this one at $795. Low terms. RENT a new one if you want it. PLATT, 620 S. Broadway. Open eves.

BABY Grand $395. Come in today if you want a real bargain in a used piano. Also other pianos. Terms. PLATT, 620 S. Broadway. Open eves.

PRACTICE pianos, $125, $135, $150. Terms. Rent allowed on purchase. The Piano Exchange, 211 S. Spring.

PIANOS sold & rented for $2 & $3 mo. Cash pd. for your piano. N. W. FISHER, 944 S. Edwy. TU. 6402.

TRAYSER player piano (used) fine condition, $167, including bench. So. California Music Co., 806 S. Broadway.

FOR RENT—PIANOS—
$3 per month
TAYLOR, 737 E. 8th. TU. 2149.

KIMBALL—$195 A real bargain in used upright. Pay just like rent PLATT, 620 S. Broadway. Open eves.

PIANOS for rent $4 per mo. up. Only 1 month in advance. So. California Music Co., 806 S. Broadway.

NEW baby grand, dull brown mahogany case, a real bargain, $895. So. California Music Co., 806 S. Broadway.

WARDROBE trunk, good cond. Cost $65. Sac. $25. 1525 W. 65 PLACE.

TROUT bass combination, rod, reel, etc. $15. Acc. sell. 849 S. Rampart.

Office, Store Equipment

Used Office Equipment
BIG NEW COLLECTION
USED OFFICE FURNITURE OF EVERY TYPE, USED DESKS, CHAIRS, TABLES, FILING CABINETS AND THE LIKE.
Amazingly Low Prices
NEW PRICES AND A GOOD COLLECTION—AT SPECIAL NEW LOW PRICES.
LIBERAL CREDIT TERMS.
BARKER BROS.
Used Office Equipment Store
Temporary Location
733 S. SPRING ST.

DESKS SAFES
CHAIRS FILES
ENTIRE BUILDING
COMPLETE OFFICE EQUIPMENT
"LOW RENT DISTRICT" PRICES AND USED
EXCHANGES TERMS
400 S. Los Angeles St.

TEN OFFICES
OF OAK, MAHOGANY AND WALNUT FURNITURE, CONSISTING OF ROLL-TOP AND FLAT-TOP DESKS, ALL SIZES TYPEWRITER DESKS, ALL SIZES, ALL KINDS OF OFFICE ACCESSORIES, TO BE SOLD AT VERY LOWEST PRICES
BEN HELLMAN BLDG
124 W. 4TH ST.

SAFES—24 H. Lafee Safes, close out, at absolute 40% discount. Come see them, inspect them. They are quite a stock. Also the Victor certified, 4 Number of used ones or various trades, 2nd floor. Safe Headquarters of the city. Business, 2nd St. for new & 2nd hand safes. Miller Safe & Safe Co. 211-17-19 S. Hill. TU. 8177.

SHOWCASES, ice cream, cigar cases, registers, ice boxes, counters, fans, steam tables, ranges, wrought iron, complete outfits. Real bargains. Phone DAVIS 8128. FIXTURE MFG. CO., 1549 S. MAIN ST. WE. 9059

REMEMBER—"DAVIS SAF-IT."

24 Hours to Clean Your Rugs
After inventory to be closed out very cheap. Rugs as floor covering offer will be refused if not satisfactory, very low, $10 up. Also varied assortment of rugs, size chains 12. HILLS, DESK & SAFE CO., 1111-17 S. Hill St. Inc.

NEW & USED
Office Furniture Exchange
JOSEPH BELLUE
631 S. SPRING St. Ph. TR. 7251.

SHOWCASES, SODA FOUNTAINS, FIXTURES, OFFICE PARTITIONS immense stock, priced right. WEBER SHOWCASE & FIXT. CO. 314-318 E. 1st Angeles st. Phone MU. 9449.

SHOWCASES, store, office, butchers, restaurant, cigar, cash & carry, bought, exchanged, EZ ayes. PACIFIC SHOWCASE & FIXT. CO. 418 E. 8th st. Phone VE. 8414.

Desks & Files, Used
All sizes and stock
See our prices you buy
1236 SO. MAIN. WE. 8225.

WE are closing houses in used furniture dept., everything in office equipment at very reduced prices. 1000 Pico st. L. A. Desk Co., 448 S. Hill. TR. 6788.

DISCOUNT SALE 10% to 15% off. On new & used soda fountains, showcases, cash cases, counters, ice boxes, fixtures. Tuttle, 117 E. 8th.

MULTIGRAPH No. 44, electric. Davidson (one) in attachment. All new. Sacrifice $1400. Below cost. Address Box 2124, Times Office.

SODA fountain, back bar & booths. Waters make, of gunwood, also cost $1500. Sacrifice $400. Call 6101 Santa Monica Blvd. Or 2228.

ROLL top desk, 42 in. (hair, newer) chair, 2 file, letter tabs, 1 Nall cash reg., extensible. 473-4 S. MAIN.

2 WALNUT desks, 4 arm chairs, 2 swivel chairs, all new, reasonable. 451 N. Beverly Drive, Beverly.

FIREPROOF SAFES AT COST until the remaining 21 are sold. 959 SO. GRAND.

USED office furniture & safes. Basement store—basement prices. 1000 S. SPRING. TR. 7251.

SAHG, in order, office fur., furniture bought, sold, rented. Western Office Furn. Co., 1000 Olive st. WE. 8191.

STORE FIXTURES CHEAP AT KING EXCHANGE NEW FOR OLD
Silva Fixture Co., 418 E. 8th st.

CASH register bargains, all sizes, 214 Lincoln Bldg. 7th & Spring. TR. 8227.

REST. equip. new & used. We outfit cafes. Dept. 310 S. Spring. TU. 7432.

GOOD values in used safes & filing cabinets. Phone VE. 8121.

WANTED—USED OFFICE FURN. CALL HALSTEAD VE. 4865.

DESKS, safes, file cases, chairs, typewriters. 1312 S. Main. WE. 8168.

OFFICE desks (23) all sizes, $2 up. 2123 EL MAIN.

CASH registers, new & used. All makes. Inspect. 221 E. 8th st. TR. 7251.

FILING cabinets, letter & card sizes. Miller Desk & Safe Co., 211 W. 2nd

Typewriters and Supplies Adding Machines

OUT of the high rent district. Better typewriters for less money. Prices from $12.50 up. Rent $2 mo. Also portables. Typewriter Inspection Co., 325 W. 2nd. Thinkitr 5458.

ADDING, calc. mach. and typewriters for sale. Rent $3 mo. Adding Mach. Co., 317½ S. BDWY. TU. 1994.

ROYAL typewriter, fine condition, $17.50. 1403 Ingraham st.

TYPEWRITERS exc. summer sale, all makes. Weber Typ. Co. 537 S. Hill st.

Clothing, Furs, Etc.

SEVERAL beaut. dresses practically new. At a bargain. Ch. 6272 Buing.

$1500 WORTH new & 2nd hand goods $500. Illness. 6218 Lankershim Blvd.

MADAM Louise pays cash, used clothing, furs, men's suits, etc. HO. 0585

Jewelry, Diamonds

DIAMONDS, all sizes, set in rings, mounts, pendants, wrist watches and other articles of jewelry. Nothing but bargains. It will pay you to see us. MARKWELL & CO., 453 S. Spring. Rm. 302. Open 9 to 6. Sat. 9 to 1. MU. 4349.

FOR sale, antique onyx bracelet. Gold inlay. Bargain. CAR. AX. 1978.

Antiques, Art Goods

ANTIQUE furniture, good upright piano. 534 W. 37th ST.

Lumber, Bldg. Materials

LUMBER SPECIALS—
Siding pine $17.00
Roofing 1.50
Sheathing 20.00
Redwood siding 40.00
MILLER BOX & LUMBER CO.
Capitol 5900. 201 N. Avenue 18

DISMANTLING Culver City Speedway. 3 million ft. No. 1 lumber well seasoned, all dimensions. at 50c on the dollar.

BRICK—100,000 second hand. WILL SELL ANY QUANTITY YOUR PRICE. OR. 4355.

LUMBER prices slashed, going out of business, everything at cost. Rodriguez Lumber Co., 1470 E. 16th St.

THOUSANDS feet lumber 2x12. Dry 1x6 used. Phone W. Lasalle. OX. 6246. 816 Walden Dr., Beverly Hills.

SASH, 1x6, 10c; sinks, $12.50. General Plumbing Supply Co., 599 E. 16th.

GARAGES, sheds, fences erected. Reas. Hesbols. 426 E. Slauson. AX. 6944.

Houses, Bldgs. to Be Moved

GOOD condition for family flat, plastered, 4 rooms each. Good plumbing. Bargain, $950. Located 1618 S. Olive st. Phone MU. 1725.

CHM. plast. house & 3-rm. house, 1 dandy dbl. bung. 1 rmk w stck case. All have good cond. Owner. 1633 So. Staunton. WE. 1541.

6-RM. bung. New. Bra. 1633 S. Garfield pl. Bet. W. of Western st. blk. N. Hollywd. Blvd. HE. 7944.

BUNGS. all parts of the city, all kinds, all sizes, owner. 846 MAPLE ST.—7427. HO. 6368.

CHM. plast. house, elec. & good plms. Will sell cheap. 741 E. PICO. Phone owner. WE. 8811.

MISCELLANEOUS—For Sale

300 lawn mowers and edgers at less than ½ price. Del. and guar. Mowers are sharpened by machinery. 41. Call for and deliv. free. Brakes & Mathews, 819 W. Vernon ave. VE. 8619.

FOR SALE — Diamonds, jewelry and other articles of jewelry. Nothing but bargains. MARKWELL & CO. 302 Citizens Nat'l Bank Bldg.

REFRIGERATOR, side-door, used six months. Child's ivory crib, gas heater, carpenter's miter box, new bed, comfortable. 305 N. Mansfield. OR. 4198.

LARGE gas stove good as new, suitable for boarding house. Sacrifice. Also 2 single beds. Complete. 9457 S. Long. DR. 4128.

EVERYTHING FOR YOUR BUILDING. Lumber, Sash, Doors. WILKING-HEAD CO., 451-61 E. 8TH ST.

CHILD'S wicker crib & Lloyds baby carriage, used six mos. Bargain at $25. HO. 6117. 1431 Baptiste Blvd.

MOTION-picture projector, Powers 6A, also 2 B. & L. stereopticons, cheap. 1031 N. Serrano. Fa. HO. 8981.

1ST-CLASS dbl. brl. gun, Cavalide case. Address J. box 142, Times Office.

BUY THIS GRAPE CROP
20 acs. grapes ready to pick now. Sell crop for $2500. TU. 6254.

CAMPING outfit, comp. Used once. Cheap. 927 Bergen ave. nr. Prairie Ave. Church. Hawthorne.

AWNINGS, lowest prices in the world. Best work. MacDonald. 1239 Maragon st. GL. 5848.

MACHINERY, ALL KINDS—Sale and Exchange

PIPE PIPE PIPE
NEW STANDARD BLACK PIPE
2,000 ft. 2" ..... 14c ft.
4,000 ft. 1½" ..... 9c ft.
2,000 ft. 1" ..... 5½c ft.
6,000 ft. ¾" ..... 4½c ft.
WE CARRY ALL OTHER SIZES
PIPE FITTINGS & VALVES
SANTA FE PIPE & SUPPLY CO.
2441 E. 16th St., nr. Santa Fe ave.
Telephone TRinity 4121.

"MEYER-MEANS MACHINERY" TOOLS
"PEXTO" Punch Presses & Shears, Sheet & Plate Working Machinery.
MEYER MACHINERY CO.
1932 Santa Fe ave. VA. 2182.

COOLING PLANT, ZERO AIR—Will take $250 for large size Zero circulating air cooler, suitable for market or dairy, plenty or oil for good job. 122 Yale ave., CLARE-MONT.

BIG STOCK new and used line pipe casing and oil well equip. Standard Pipe & Supply Co., L. A. TR. 6451.

NEW HOME SEWING MACH. CO., 414 W. 8th St. TR. 8481.

BIGGEST bargains, electric, $25 up, desk electrics, $35. Singers, $12 up. Wheeler, 114 E. 8th. MU. 8181.

5 WHITE rotaries, $15, $20, $25, like new, good sewers.
EMPORIUM, 712 S. GRAND.

RENTED 12 months, used Singer, White machines, $10 up. Open eves. 4522 S. WESTERN. VE. 8228.

SEW. mach. sold & rented for $2 & $3 mo. Cash pd. for your mach. N. W. FISHER, 944 S. Edwy. TU. 6402.

SEW. mach. sold & rented for $2 & $3 mo. Cash pd. for your mach. N. W. FISHER, 944 S. Edwy. TU. 6402.

MISCELLANEOUS—For Sale

MISCELLANEOUS—For Sale

'1900' Electric Washer, $49
Copper tub, wringer rolls look like new. Finish gray enamel thruout. Excellent condition. Guaranteed. Your terms suit us. Open evenings. 716 SO. FIGUEROA ST.

STROUD Duo-Art reproducing player piano, perfect condition. Sells $745. Will take $500, part cash, about 30 rolls & bench. Inc. Evenings only. 7:30 to 9:30. 1453 W. 45th St. UNIV. 6443.

BUTCHERS' SUPPLIES
Refrigerators, display cases, meat blocks, cutting tables, etc. SOUTH WESTERN BUTCHERS' SUPPLY CO. 116 E. 7TH

PUNCHING bag stand, gloves, all good as new, will sell cheap. 1924 S. FLOWER.

2 BEAUTIFUL WILTON RUGS, 9x12. 1001 WEST 23rd ST.

INVALIDS' wheel chairs sale or rent. SKEELS, 1312 S. Main. WE. 8168.

AWNING, used 14x17, with covers & frame. 2801 Rosecrans. BUS. 1062.

WARDROBE trunk, good cond. Cost $65. Sac. $25. 1525 W. 65 PLACE.

TROUT bass combination, rod, reel, etc. $15. Acc. sell. 849 S. Rampart.

MISCELLANEOUS—For Sale

'1900' Electric Washer, $49
Copper tub, wringer rolls look like new. Finish gray enamel thruout. Excellent condition. Guaranteed. Your terms suit us. Open evenings. 716 SO. FIGUEROA ST.

STROUD Duo-Art reproducing player piano, perfect condition. Sells $745. Will take $500, part cash, about 30 rolls & bench. Inc. Evenings only. 7:30 to 9:30. 1453 W. 45th St. UNIV. 6443.

BUTCHERS' SUPPLIES
Refrigerators, display cases, meat blocks, cutting tables, etc. SOUTH WESTERN BUTCHERS' SUPPLY CO. 116 E. 7TH

PUNCHING bag stand, gloves, all good as new, will sell cheap. 1924 S. FLOWER.

2 BEAUTIFUL WILTON RUGS, 9x12. 1001 WEST 23rd ST.

INVALIDS' wheel chairs sale or rent. SKEELS, 1312 S. Main. WE. 8168.

AWNING, used 14x17, with covers & frame. 2801 Rosecrans. BUS. 1062.

WARDROBE trunk, good cond. Cost $65. Sac. $25. 1525 W. 65 PLACE.

TROUT bass combination, rod, reel, etc. $15. Acc. sell. 849 S. Rampart.

MISCELLANEOUS—For Sale

MISCELLANEOUS—For Sale

Houses, Bldgs. to be Moved

FOR SALE—7-rm. house in very nearly 100% condition. Must be moved off lot. Inquire 402 Canon Dr. OX. 5441.

GOOD (two-sty. house, hardwood flrs. Also Swiss chalet, first class cond. $725 and $787 Melrose Ave.

11 RMS., duplex, good repair, fine income. 11626 1862 Vineyard ave.

4-R. plet. bun. & 3-r. hse. Gd. strchs. Owner. 1439 S. Staunton. WE. 8561. 6443.

BOATS, YACHTS, ETC.—Sale, Exchange, Rte.

ELCO CRUISERS CHRIS 'RAFT 26 to 40 ft. runabouts. New & used boats for immediate delivery. Howard Motor Co., motor boat division, office adjoining at Yacht Club, Wilmington. Phone GR. 3181 or Wilmington 1111.

FOR sale or charter, 43 ft. bridge deck cruiser, 6-cyl. motor. Fully equip. for sea cruise. Above Bay. L. Markwell. MU. 4349. RO. 2709.

BEST buy in Calif. 55 ft. cruiser. Fully equipped for sea cruise. See owner aboard this week. Calif. Yacht Club, Wilmington.

BARGAIN, fine 26-ft. mahog. motor boat, can be seen at Roger Bros. Boat House, Balboa. Call Olmstead, WH. 7910.

NEW sailboat 14½, fully equipped. $1150. 917 E. Bayfront, Balboa.

WANTED—Miscellaneous

BOOKS BOUGHT
HOLMES BOOK CO.
814 WEST 6TH ST.
TEL. TR. 2285

PHONE YOUR WANT-ADS TO THE TIMES. NO CREDIT ARRANGEMENT NECESSARY. COURTEOUS, EXPERIENCED AD-TAKERS DAY AND NIGHT. WILL HELP YOU WITH YOUR COPY IF DESIRED. Metropolitan 6700.

WANTED
Seed-bed stock seedlings of sour and sweet orange and grapefruit. Large sizes of 1 or 2 years' growth. State diameter & prices. Address W. E. Patterson, 444 S. St., Riverside, Cal.

BOOKS BOUGHT
Buyer calls. Rogers Book Shop, 632 W. 6th st. VA. 8906.

WANTED—Office furnit., filing equipment, safes, vaults for cash. MIL. 1111 Lankershim Blvd. N. Hollywd.

RENT, & OFFICE EQUIPMENT AND SUPPLIES NEEDED. WILL PAY TOP PRICES. CALL MU. 4855.

AUCTIONEER Hamburger will pay cash, or sell for you. Rest. equipt. Store fixt. or stock. DR. 0283.

WANT furn., plants, rugs, office and store equipment, for cash. Rogers.

WILL pay cash for furn., rugs, piano, office or res. equip. MU. 9782.

NEED furn. for several houses. Pay cash. Call Mr. Lewis, VA. 9461.

WANTED—Office furn., safes, etc. Call SKEELS, 1312 S. Main. WE. 8168.

WANTED, typewriter outfit. Address box 2229, Times Office.

RESTAURANT FIXTUR

AUTOMOBILES, ETC.—Miscellaneous

Roadsters for Sale —40-B

Roadsters 7 Of Them
Very late Dodges, Buicks, Studs, Fords, Chevrolets, $150 to $675. Very easy terms. 1224 S. Figueroa.

Sport Cars —40½

Durant 1925 Sport
Touring with new paint. Distel wheels, trunk, etc. $395. Terms. HOWARD AUTOMOBILE CO. 1212 So. Main. WE. 4385.

LINCOLN SPORT
Paston, a real sport car for $1750. Late model, can arrange terms. Mr. J. Haley, Rosslyn Hotel. FA. 5100.

Speedsters —40-E

MARMON 8, 1927 speed., purchased new 5-2-27. $600 down, at $1855. HARVEY GOODWIN, 1047 S. Olive.

Coupes for Sale —40-C

BUICK standard 6 landau coupe, latest 1926 ser., orig. finish. Like br. car, perfect, very little used, will sell at trem. barg., accept car in tr. lib. payments arr. $250 dn. 507 S. Flower.

BUICK Master 6 2-pass. coupe. Very latest ser. '26. Only driven 7500 mi. Bumpers, snubbers, spare tires and many other extras. Must sell at sacrifice. $1495. 1229 S. Figueroa.

Buick 1926 Coupe
Gold seal Master 6 4-pass. Original finish, fully equipped. Terms. HOWARD AUTOMOBILE CO. 1212 So. Figueroa. WE. 5012.

BUICK master 6 Victoria coupe, latest 1925 series, orig. finish, like br. new, perfect, will sac. at tremendous bargain, sacrifice, or cond. liberal payments arr. $250 dn. 507 S. Flower.

BUICK standard 6 coupe, latest 1926 ser., 4-pass., practically brand new car; perfect, must sac. immediately. Lib. terms. $250 dn. 507 S. Flower.

BUICK standard 6 coupe, latest 1926 ser., 4-pass., practically brand new car; perfect, must sac. immediately. Lib. terms. $250 dn. 507 S. Flower.

BUICK 1926 country club coupe, demonstrator, like new, $1295; $50 down, balance 12 months. No dealers. 551 S. CENTRAL. TU. 0050.

BUICK 1926 4-pass. coupe, very latest ser. '27. Can't tell from br. new car. Has many ext. Must sell thr. $1095. Terms, arr. $150 dn. 542 S. Figueroa.

BUICK "27" stand. coupe, like new throughout, fully equip. $950. terms. Van Motor Car Co., 422 W. 12th.

CADILLAC 90 2-pass. coupe, very latest ser. '26. Only driven 9400 mi. Fully equip. Must sac. this beaut. car, over $1100 discount. Payments arr. $400 down. 542 S. Figueroa.

CADILLAC coupe, 1927 series, very latest, driven only few miles; spec. bumpers, spare tire and trunk; will sac. at trem. reduction; accept old car in trade. Lib. pyts. arr. 507 S. Flower.

CADILLAC 63 2-pass. coupe, very latest ser. '26. Can't be told fr. br. new car. Been drv. very lit. Has had trunk, cure. Fully equip. Sac. $1385. Terms, arr. $250 dn. 542 S. Figueroa.

CADILLAC 63 4-PASS. COUPE. Brand new Royal tires, new duco. Perfect. AUTO HEALTH CO. TERMS. LYNN C. BUXTON, 1635 S. Figueroa.

CHEVROLET coupe, '27. Like new. $495 cash. Owner, DE. 2121.

CHEVROLET latest model coupe, '27 model, can't tell from br. new car. Has very little mileage. Fully equip. Must sac. Wheels, spare tire, Sacrifice $395. Payments arr. $150 down. 542 S. Figueroa.

CHEVROLET "27" stand. coupe, like new throughout, fully equip. $550. terms. Van Motor Car Co., 422 W. 12th.

CADILLAC 90 2-pass. coupe, very latest ser. '26. Only driven 9400 mi. Fully equip. Must sac. this beaut. car, over $1100 discount. Payments arr. $400 down. 542 S. Figueroa.

CHEVROLET landau coupe, late 1926 ser., like new, driven only few miles; bumpers, every extra, perf. must sell immediately, sacrifice. Lib. terms. 507 S. Flower.

CHEVROLET 1927 coupe. Driven very little. Used as demonstrator. Liberty Motor Car Co., 1030 S. Hope. PA. 5100.

CHEVROLET coupe, very latest ser. '26. Can't be told fr. br. new car. Been drv. very lit. Has had trund. cure. Fully equip. Sac. $1385. Terms, arr. $250 dn. 542 S. Figueroa.

CADILLAC 63 4-PASS. COUPE. Brand new Royal tires, new duco. Perfect. AUTO HEALTH CO. TERMS. LYNN C. BUXTON, 1635 S. Figueroa.

CHEVROLET coupe, '27. Like new. $495 cash. Owner, DE. 2121.

CHEVROLET latest model coupe, '27 model, can't tell from br. new car. Has very little mileage. Fully equip. Must sac. Wheels, spare tire. Sacrifice $395. Payments arr. $150 down. 542 S. Figueroa.

CHEVROLET landau coupe, late 1926 ser., like new, driven only few miles; bumpers, every extra, perfect, must sell immediately, sacrifice. Lib. terms. 507 S. Flower.

CHEVROLET 1927 coupe. Driven very little. Used as demonstrator. Liberty Motor Car Co., 1030 S. Hope. PA. 5100.

CADILLAC 63 2-PASS. COUPE. Brand new Royal tires, new duco. Perfect. AUTO HEALTH CO. TERMS. LYNN C. BUXTON, 1635 S. Figueroa.

CHEVROLET coupe, very latest ser. '26. Can't be told fr. br. new car. Been drv. very lit. Has had trund. cure. Fully equip. Sac. $1385. Terms, arr. $250 dn. 542 S. Figueroa.

CADILLAC 63 4-PASS. COUPE. Brand new Royal tires, new duco. Perfect. AUTO HEALTH CO. TERMS. LYNN C. BUXTON, 1635 S. Figueroa.

CHEVROLET coupe, '27. Like new. $495 cash. Owner, DE. 2121.

CHEVROLET latest model coupe, '27 model, can't tell from br. new car. Has very little mileage. Fully equip. Must sac. Wheels, spare tire. Sacrifice $395. Payments arr. $150 down. 542 S. Figueroa.

CHEVROLET landau coupe, late 1926 ser., like new, driven only few miles; bumpers, every extra, perfect, must sell immediately, sacrifice. Lib. terms. 507 S. Flower.

CHEVROLET 1927 coupe. Driven very little. Used as demonstrator. Liberty Motor Car Co., 1030 S. Hope. PA. 5100

PASADENA—
For Sale, Exchange, Etc.

FOR SALE. 4 rms., lat. lot, fruit trees, improves. in. ... 2 bedrms., 2 baths, to be sold by owner. Tri-City Realty Co. Open Sat., Sun. & Mon.

ALHAMBRA—
For Sale, Exchange, Etc.

FORECLOSURE home, never lived in. 50c on the dollar. Do not miss this one. Owner, 1127 N. Garfield, Alhambra.

4-ROOM on lot 50x195. 2 B. rms. ... in baths, sink, mantle ... heater, shrubs, garage, ... small ... 1019E Rosita Dr.

LEVEL lots, street, sewer, ... mental st., lights in and paved, will consider good safe trad. ...

65-FT. lot, clear 1 block to Main st. as down payment on ... Keystone Realty, 24 N. Garfield.

65-FT. lot, clear, 1 block to Main st. as down payment on ... Grabler, 26 N. Garfield.

SOUTH PASADENA—
For Sale, Exchange, Etc.

COMPLETELY furnished ... English bung., 4 rooms, Bost. ... $45 mo. Call Sat. & Sun. 1440 Oxley. ELLIOTT 2116.

EAGLE ROCK—
For Sale, Exchange, Etc.

SEE THIS TODAY

One of the prettiest small homes in Eagle Rock. House ... 6 nice rooms including 2 bedrms. Cee complete bath upstairs and extra lavatory downstairs. Built on two beautifully landscaped ... lots. Lot alone worth $1000. Full price $12,500, encumbrance ... $1500. Call Mr. Kelly, OX. 1040.

DAVID HANEY, INC.

1926 Wilshire Blvd., Beverly Hills.

6 RMS. mod., unfurn. 1 bedrm. on ... $35. 4518 Kimwood Dr. ...

2252 La Yarna ave., Eagle Rock.

2 DOUBLE bungalows, 4 garages, large corner, $11,000. Income $100 mo. Terms. 4404 York, GL. 2101.

INGLEWOOD—
For Sale, Exchange, Etc.

FOR sale, modern spacious bungalow, ½ acre, fine for children. 80 SPRING ST. Room 100.

$47 $5. TERMS. Beautiful 5-rm. hse., sch., lg. lot, shrubs, S.W. ex. Oak & Magnolia. Own. YE. 178.

SANTA MONICA—
For Sale, Exchange, Etc.

EXCHANGE OR EASY TERMS. Stucco Mission bungalow, 5 rooms. 427 Ninth st. near San Vicente Blvd. Make offer. Ph. owner, OR. 4111 or EX. 2111.

$2000 DOWN, price $14,000, yr. story Spanish house (at 231 San Vicente Blvd.), 6 blk. north of Brentwood Country Club. Owner, OR. 4111.

WONDERFUL view; near San Vicente S.W. cor. 15 st. & Carlyle st. lot is $1000 under value. $15150 S. in LEON H. SUNKEN, 1164 Osgood ...

127 N. Garfield, Alhambra.

CITY LOTS AND LANDS—
For Sale

Wilshire Fairfax Tract
BEST TWO BUYS

Fourth st., near Fairfax ... Lindenhurst near Fairfax ... Hesselman on Wilshire ... HUGH EVANS & CO., INC. Wilshire at Fairfax. OX. 4723.

LEVEL VIEW LOT

160 ft. frontage, 160 ft. deep. MINUTES FROM WILSHIRE. Include concrete st., sewer, gas, water, elec. ALL PAID. Price under $5000. A real earnest bargain. GL. 8275.

TRUST DEED LOT

For a family to party who can ... Individual Hollywood, 1126 ... 8 rooms improved and rented. ... Hoover and 10th sts. on a ... make pickup ... Beverly. WI. 1126.

HANCOCK PARK DISTRICT

Beautifully located res. lot, south of Beverly Blvd. Owner will ... for less than actual cost. ... W. 8417.

WILL sacrifice $3x174-foot lot, ... set section of Westwood. 2 blocks ... of University.

J. W. MESSINGER, ... HO. 4157. OR. 8371 evenings.

I REPRESENT the owners of ... very desirable lot ... Huntington Drive, San ... Easy terms. Phone Mr. Colby. ... Ital. 3126.

DUPLEX LOT SACRIFICE ... Near Christian Science ... erly Hills. $3500. GLENN & ... 5118 Western Ave. WA. 8411 or WA. 2194.

A REAL CORNER

Intersection of two best blvds. in Los Angeles. Price $20,000. Inter ... Blvd. Terms. Owner, GL. 2111.

ORANGE DR.

Duplex lot in Hancock Park, ... Beverly Blvd. This is a bar for ... Owner, FI. 4870.

LOTS ON T.D. BASIS ... home good residence ... Wilshire ... T.D. We can place your ... lion. GRAVES, 452 Cons. Bldg.

APARTMENT HOUSE BUILDING ... 1710 will sacrifice for $23,000 ... Park. Make terms. Owner ...

BAC. cor. Dundee ... $6000 ... Felix dist. ... $7500, ... Annex & Catalina, $7500, ... $2500 cash. ...

HIGHLAND AVE.

Near Beverly Blvd. ... Price $11,000. Lot 100x ... High res. lot, 100x185, ... high school. Call 10401 S. ... Orange Office, Venice.

FRONTAGE

Now $14,500

Fine Lot, Carthay Center

Trust deed basis WH. 3413

FIGUEROA BUS. LOT. 100 ... COST. 48x146, alley. $6 ... great block. OWNER. ... TR. 6252.

NEAR $740,000 Artesia Cut ... ment, 1165. Eves. ...

CHEAPEST CORNER

On Vermont Ave. near ... Price, $600. ...

HANCOCK PARK

McCadden Pl. south of ... No agents. ...

NO BARGAINS in investment ... Inspection ... 1 block ... wood. Pr. only $13,000. ... Give value today ... Owner, Box ...

BUILDER ... 2 lots ... side. Will give deed & title ... D. for full ... 922 S. FLOWER ST.

CARRARBE ave., view ... Sherman ... W. Highland ave. ...

Apt. Site Cor., 135x140

Nr. Vermont & ... price $40,000. ...

HIGH CALL price $8000. ... Ave. bet. Beverly ...

LATE steal. OR. 4422. ... 2 YEARS ... SIXTH AND ... down. 2811 SUNSET. GL. ...

MAC, cor. on Main st. ... No. house, or Mac. ...

Mo. ... terms. TO.

Corner Bargain

Just of bus. activity. So. of town on A. ave. speculation. ... to business improvements. ... Ave. Sun 1041117.

J. LEW BUCKERMAN CO. ... Bldg. Bdwy.

A RARE VALUE

Hollywood Blvd. Corner

WEST WESTERN & VINE: ... $1180 Front Foot

H. Conway is broker.

HARRY M. WIER

... SQUARE NO. TU. 6371.

... GARDEN AVE. CORNER ... $28,000. ... $7500 cash, ... $1,000 ... with substantial brick ... lot, near the ... will sell for $18,000. ... $1,000 cash, balance cash. ...

ISAAC & WILLIAMS

DUnkirk 3200. 3201 W. 6th st.

Sacrifice! $2250.00

In a Great Drive, near Pico. ... Price $2250. Terms ...

APARTMENT HOUSE

1710 will sacrifice for $23,000 ... Park. Make terms. Owner ...

BAC. cor. Dundee ... $6000 ... Felix dist. ... $7500, ... Annex & Catalina, $7500, ... $2500 cash. ...

HIGHLAND AVE.

Near Beverly Blvd. ... Price $11,000. Lot 100x ... High res. lot, 100x185, ... high school. Call 10401 S. ... Orange Office, Venice.

FRONTAGE

Now $14,500

Fine Lot, Carthay Center

Trust deed basis WH. 3413

FIGUEROA BUS. LOT. 100 ... COST. 48x146, alley. $6 ... great block. OWNER. ... TR. 6252.

NEAR $740,000 Artesia Cut ... ment, 1165. Eves. ...

CHEAPEST CORNER

On Vermont Ave. near ... Price, $600. ...

HANCOCK PARK

McCadden Pl. south of ... No agents. ...

NO BARGAINS in investment ... Inspection ... 1 block ... wood. Pr. only $13,000. ... Give value today ... Owner, Box ...

BUILDER ... 2 lots ... side. Will give deed & title ... D. for full ... 922 S. FLOWER ST.

CARRARBE ave., view ... Sherman ... W. Highland ave. ...

Apt. Site Cor., 135x140

Nr. Vermont & ... price $40,000. ...

HIGH CALL price $8000. ... Ave. bet. Beverly ...

LATE steal. OR. 4422. ... 2 YEARS ... SIXTH AND ... down. 2811 SUNSET. GL. ...

MAC, cor. on Main st. ... No. house, or Mac. ...

Mo. ... terms. TO.

Corner Bargain

Just of bus. activity. So. of town on A. ave. speculation. ... to business improvements. ... Ave. Sun 1041117.

J. LEW BUCKERMAN CO. ... Bldg. Bdwy.

A RARE VALUE

Hollywood Blvd. Corner

WEST WESTERN & VINE: ... $1180 Front Foot

H. Conway is broker.

HARRY M. WIER

... SQUARE NO. TU. 6371.

... GARDEN AVE. CORNER ... $28,000. ... $7500 cash, ... $1,000 ... with substantial brick ... lot, near the ... will sell for $18,000. ... $1,000 cash, balance cash. ...

ISAAC & WILLIAMS

DUnkirk 3200. 3201 W. 6th st.

Sacrifice! $2250.00

In a Great Drive, near Pico. ... Price $2250. Terms ...

APARTMENT HOUSE

1710 will sacrifice for $23,000 ... Park. Make terms. Owner ...

BAC. cor. Dundee ... $6000 ... Felix dist. ... $7500, ... Annex & Catalina, $7500, ... $2500 cash. ...

HIGHLAND AVE.

Near Beverly Blvd. ... Price $11,000. Lot 100x ... High res. lot, 100x185, ... high school. Call 10401 S. ... Orange Office, Venice.

FRONTAGE

Now $14,500

Fine Lot, Carthay Center

Trust deed basis WH. 3413

FIGUEROA BUS. LOT. 100 ... COST. 48x146, alley. $6 ... great block. OWNER. ... TR. 6252.

NEAR $740,000 Artesia Cut ... ment, 1165. Eves. ...

CHEAPEST CORNER

On Vermont Ave. near ... Price, $600. ...

HANCOCK PARK

McCadden Pl. south of ... No agents. ...

NO BARGAINS in investment ... Inspection ... 1 block ... wood. Pr. only $13,000. ... Give value today ... Owner, Box ...

BUILDER ... 2 lots ... side. Will give deed & title ... D. for full ... 922 S. FLOWER ST.

CARRARBE ave., view ... Sherman ... W. Highland ave. ...

Apt. Site Cor., 135x140

Nr. Vermont & ... price $40,000. ...

HIGH CALL price $8000. ... Ave. bet. Beverly ...

LATE steal. OR. 4422. ... 2 YEARS ... SIXTH AND ... down. 2811 SUNSET. GL. ...

MAC, cor. on Main st. ... No. house, or Mac. ...

Mo. ... terms. TO.

Corner Bargain

Just of bus. activity. So. of town on A. ave. speculation. ... to business improvements. ... Ave. Sun 1041117.

J. LEW BUCKERMAN CO. ... Bldg. Bdwy.

A RARE VALUE

Hollywood Blvd. Corner

WEST WESTERN & VINE: ... $1180 Front Foot

H. Conway is broker.

HARRY M. WIER

... SQUARE NO. TU. 6371.

... GARDEN AVE. CORNER ... $28,000. ... $7500 cash, ... $1,000 ... with substantial brick ... lot, near the ... will sell for $18,000. ... $1,000 cash, balance cash. ...

ISAAC & WILLIAMS

DUnkirk 3200. 3201 W. 6th st.

CITY LOTS AND LANDS—
For Sale

LOS FELIZ SECTION

FOR REDUCTION FOR QUICK SALE: LARGE CORNER, FACING 2 STREETS, JUST ABOVE LOS FELIZ BLVD. ... BETTLE BIT ... CALL OL. 6714.

OAK Apartment Site ... 1 block ... 2 alleys.

In Little Westlake District.

Builder's appraisal $20,000. Cash ... worth $40,000. ... Blue Ridge, O. Vermont-Beverly.

... TRACT EDITION

$2000—$1000 down, balance yearly ... 6 rms. ... beautiful 50-ft. ... Fifth ... in ... Has unexhausted view of park, mountains and ... Ideal home site. ... $1000 down, balance ... and all paid for. ... OWNER, OL. 4723.

... LOS FELIZ BLVD.

$2000—$4 ft., balance in equal ... lots ... beautiful 50-ft. ... Fifth ... Highest type ... including concrete st., ... Protective restrictions. ... OWNER OL. 4723.

BEAUTIFUL CORNER

100x120 LOW PRICE

For owner to build home ... Best bargain. See Miss ... Ave. & ... Ph. 2246.

LACK & WILLIAMS

DUnkirk 3200. 3201 W. 6th st.

BUSINESS PROPERTY—
For Sale

WASHINGTON frontage, 50 ft. with great future. Present value $12,000. For quick sale, $7000. VE. 8987.

VENICE business lot. Great future. Small equity. Sacr. HE. 2562.

INDUSTRIAL PROPERTY—
For Sale and Exchange

LOT on Birch st., nr. Central & 12th st. Income $1020 annually on residence.

76x120 TO ALLEY

$2000 TERMS

HENRY & HAMILTON

304 VAN NUYS BLDG. TU. 8246.

20 ACRES with 1200 ft. frontage on Alameda street & S.P.R.R. at $3000 per acre. MASON COLE & CO. 609 S. Grand. TR. 8018.

1¼ ACRES $1000, and two lots $2000. In Torrance. See owner, 2124 Western ave., Torrance Park.

WANTED—2 to 3 acres. Truckage. E. J. Bumsted, 726 Bdwy. TU. 7631.

INCOME PROPERTY—
For Sale

AUCTION

2 P.M., SATURDAY, JULY 9TH.

BANDY UNIT

INCOME PROPERTY

1209 West 85th st.

This is an exceptionally desirable home with income or rental property close to rapidly developing business center in the growing Southwest. 3-room house with small house in rear, lot 40x145.

BUY AT YOUR OWN PRICE.

W. DWIGHT HAMMOND, Auctioneer. HOw. 8713.

The Two Black Crows

say: "Why bring that up?" Well, folks, we just couldn't help it when you can buy a beautiful double like this for $9200, with only $2500 cash. Living rooms 13½x22½, bedrooms 12x14½. View of entire city. I tell you there is nothing to match this in L.A. Call MR. SINKS for appointment.

PHILLIPS & REAM

747-49 N. Western. GLad. 2181.

WE RECOMMEND

To the business income purchaser a well located Hollywood property. Lot 53x126 improved with artistic one-story building. Leased to excellent successful tenants and showing splendid net income. Price $25,000. Call Mr. Howell.

ORANGE COUNTY INVEST. CORP. 117 Pershing Square Bldg. TR. 8144.

$47,500 HOTEL APTS. & STORES for $38,000. Here is a place that is showing an income of over $700 a month on over 20% on total price of present low rentals. Located on the yellow car line just one lot west of Western ave. Easy terms for this wonderful buy. Mr. Phillips, Jr.

PHILLIPS & REAM.

747-49 N. Western. GL. 2181.

12 Rm. Duplex $16,500 Clr.

Will Take Building Lot

I have good duplex, 4 rms. each, ½-in. floors, mahogany fin., sanitas walls, beautiful tile bath, with shower, this is a snap, and will take a good level lot, but not to inflation.

McDONALD, OX. 2807.

REAL VALUE

FOR SALE—No trade. Price $26,000. $10,000 cash required, balance 7%. Modern 4 family flat on New Hampshire near First st. Lot 50x150. Income 13% on investment. WEstmore 8425, evenings CH. 2525.

SEE THIS DUPLEX BUY

Ba. Kingsley Drive, 5 rooms up, 3 below, modern, 2 bedrms., dressing, large porches, 75 foot lot, near 2 cars, hell furnished. Good income. Attractive terms and price. Property clear, consider good clear lot. OWNER, RO. 1705.

If you have $27,500 cash and will assume $23,000 mtg. I can show you one of the best business investments in the Wilshire district. Two-story brick. Shows an exceptional income. Big chance for future increase. See me personally. MR. FOULDS.

FORD & BECKER, 607 S. Western.

ONLY $6500 CASH

Handles new stucco apartment bldg. 2-rm. units, modern, attractive tile baths and china. Priceless. Full price only $25,500, worth $32,000. Rent $325 mo. Owner's terms very light. W. Vandike 2184.

PHONE YOUR WANT-ADS TO THE TIMES. NO CREDIT ARRANGEMENT NECESSARY. COURTEOUS, EXPERIENCED AD-TAKERS DAY AND NIGHT. WILL HELP YOU WITH YOUR COPY IF DESIRED. Metropolitan 6700.

WILL sell one of my 2 adjoining new apt. houses. One is fam. 56 rms. in each, on Manhattan Pl., nr. Adams. Small payment down or will take good lot as down payment. Inquire 5450 S. Manhattan Pl. EM. 8242.

SACRIFICE SALE

WILSHIRE DIST.

4-fam. 3-rm. flat. Modern. Lot 50x156. $16,000 down. Terms. OWNER, ... 6416.

TRADED at $18,000. Steal it at $11,900 if you have $3400 cash. Dble. corner house at 1404 N. Lafayette Park Place. See it. Is open. Phone 386218.

FOR SALE—10-room duplex located at 2009 Blackburn ave. Total rent $100 per month. Submit offers in writing to MORTLAND MORTGAGE CO., 214 Security Bldg.

FOR sale, a real buy, 2-story income bldg. near corner Santa Monica & Western. Owner unable to care for it, must be sold at best appraisal. Call MISS CREWER, HO. 7189.

$17,500. STUCCO, 4-family, 4 garages. Income $2100. Wonderful loc. University & Manual Arts school, 4 car lines. Mtge. at 5½%. Direct from owner. TO. 8146.

FOR A INCOME PROPERTY LOOK AT PATS. 341 N. WESTERN AVE.

M. CLORE

BUILDER. REALTOR. DESIGNER

HE. 3117.

Wilshire Bargain

Near La Brea. Flat lot. $2350. A steal. GA. 7942.

A SNAP in 4-family flat, 5 rms. each. Near Country Club & La Brea, $4000 will handle. Income $275 per mo. 918 San Bide. Trumble, TU. 8742.

FOR sale, 4-family flat, Jefferson near Western Ave. for only $18,000. ... City. BORTON

Tucker 4767. 902 Sun Bldg.

MODERN 12-room duplex, Wilshire district, near schools and transportation. A bargain from owner Phone ...

SEND FOR COPY OF "AVOCADO PRODUCTION & INCOME."

THE FRANK MELINE CO. Farm Dept. 711 S. Hill St.

FIFTY per cent on your investment. Stores, income $1100 yr. Two thousand cash, total price $8000. C. F. BORTON, 902 Sun Bldg.

BEAUT. 14-R. dup., cor. 6th & Westmoreland, unit heat. Price paid stra. Or such WH. 8138. DU. 6730.

FORECLOSURE by trustee on inc. prop. Any offer up to mtge. Must be sold. 2917-21 Ingraham. GL. 8184.

AVOCADO estate, income more on investm't than anything. $5000 handle. Address L. box 121, Times Office.

OWNER must sacr. 4-flat bldg. 5 rms. each. Near Forum Theater. $21,000. $4000 cash. BE. 3146. OX. 1674.

IRIS & MEADOWBROOK. A 14-rm. duplex. Rent for 1 apt. will meet monthly installments. OR. 5791.

BARGAIN for quick sale, 4-flat bldg. 2 rooms rented. Call or address 1621½ S. LAKE. FI. 4788.

10-YR. lease on cor. 7th st. near Alvarado. Best flat rental in district. ... Sun Bldg. Trumble, TU. 8742.

1046 S. MEADOWBROOK. A 14-rm. duplex. Rent for 1 apt. will meet monthly installments. OR. 5791.

LOVELY new 2 family flat, Beverly Hills. Owner. OR. 5892.

SACRIFICE W. 7th St. Four-flat nr. Vermont. Call Owner, EM. 8832.

64-FT. apt., 4 bedrm. walking dist., lease, $5 rm. Owner, MU. 2231.

SUBURBAN PROPERTY—
For Sale

PRODUCING AVOCADO GROVE located at North Whittier Heights. ... fine building site with wonderful panoramic view of mountains & valleys. Priced right, favorable terms. A big value. Address C. ... box 176, Times Branch.

$200 DOWN, total price $3500. 4-rm. house, lot 40x100, easy payments. Davis, 2417½ So. San Gabriel Blvd., East San Gabriel.

$500 DOWN. Total price $3700, balance $45 month. DAVIS, 2417½ So. San Gabriel Blvd., East San Gabriel.

Arcadia

ASK US about Arcadia. Having been there 17 years, WE KNOW. ... front, $7.8x246 on paved curved street, with all utilities $2200, terms. OWNERS.

SCHWARZKOPF REALTY CO., offices: 2456 Baldwin ave.; 643 W. Huntington Dr. & 1 Santa Anita. (opp. church.) ARCADIA.

ARTISTIC English type home and ... Located in West Arcadia, ½ blk. from car and stores. Grape arbor, orchard and chicken equipment. 400. Owner, S. W. JACOBS 110 Fairview ave., Arcadia.

El Monte

FOR SALE. ACRE LOTS with gas, water and electricity. Good roads. $1465 to $2585. Easy terms. Lambert & Hayes, 252 West Main St. El Monte. Phone 292.

Pomona

10 A. WALNUTS, full bearing, good crop, modern home, 100 shares water, clear. Price $25,000, terms, or take business or court property of same value. AVIS & MOSS, 129 So. Thomas St., Pomona. Phone 483.

SUBURBAN PROPERTY—
For Sale

Gardena

5 ACRES on Riverside-Redondo Blvd., nr. Western. Sell part. Some trade. Address N. box 218, Times Office.

La Crescenta

FOR sale. La Crescenta, high above the fog. Price $3950. $100 down, balance $25 per month. 5-room stucco, 2 bedrooms, hardwood floors, garage, built-in breakfast room. 60-ft. front lot. A dandy buy. Owner, Marvin Smith, 244 S. Brand, Glendale. Phone Glendale 131.

Lankershim

A SMALL cash payment and $10 per month buys a beautiful 60x135 ft. lot at Lankershim. A stone's throw from new PICURE STUDIOS and FILM CITY. Close to schools, city improvements and fully restricted. Mr. James, 326 CHESTNUT BLDG. Phone VAndike 1563 or MUtual 5835.

Sierra Madre

HOMES—Rentals, trades, flowers. No trouble to show you. Free book. HUMPHREES, 24 W. Central.

Tujunga

$100.00

MOVE IN. BALANCE EASY

4 rms., 2-bedrms., 2 wl. beds, large basement. Fruit trees. Home trade K. A. GILBERT, 304 Haas Bldg., L. A. Tucker 2811.

FOR sale or trade, 324 Haynes Canyon Road. 7 rms. 2 sleeping porches. $2500. $100 down, $15 mo. Owner there Sunday. 11 to 4. DE. 4421.

BEACH PROPERTY—
For Sale

SAND beach lots, water, gas, elect. Reached via NEW COAST HIGHWAY now building north of Santa Monica. Terms, $10 cash, bal. $11.25 per mo. 490 lots sold. 45 cottages built or under construction.

LAST UNIT NOW BRING PUT ON. Free booklet how to go. Silver Strand Co., 218 West 4th st. VA. 1528.

4-ROOM furn. cabin at Santa Monica. Landon's Coffee Shop, 2113 W. 6th st., L.A.

Balboa

CORONA Del Mar, Balboa Palisades, on Coast Highway, overlooking Newport Bay and ocean, fifty beautiful lots, paved streets, sidewalks, water, gas, telephone, electricity, etc., etc., priced at $400 to $600 on terms of $30 cash and $10 per month, 1% discount, all cash, or either of following agents accepted: L. L. Garrison, K. Fulton, George Kleyer, Clifton J. Platt, also G. J. Garfield, Forest Grill, Balboa Grocery, Balboa Harbor Realty Company in Balboa. Owner, P. Sims, 1110 Edwards-Wilder Bldg. VA. 8223. Residence WE. 4734.

Catalina

LEAVING permanently, will sell lge. house & lot, 4 sleeping rooms, convenient location, $4200, terms. Box 362, AVALON, CALIF.

"Hollywood-By-The-Sea"

SAND BEACH LOTS. $300 UP. North Santa Monica. Small down payment. Mod. convenient terms. PHONE MU. 8701. NOW TO GO.

Long Beach

SELL OR TRADE

Ocean front house. VA. 3461.

Seal Beach

2000 BAY LANE, house set out. Anaheim Bay. Open for inspection July 3 and 4. STerling 6414.

Venice and Ocean Park

6-RM. bung. at 1064 Superba ave., Venice, $7200. Small payment down, or will trade for clear lot. Louis, Martin Lumber Co., 6689 W. Washington Blvd.

6-RM. stucco, 2 cars, and 3-R. flat near 4 blks. Handyland. Good income. $7000 will handle. PH. 64941.

HARBOR PROPERTY—
For Sale

Torrance

SELL or trade new beautiful brick income. Torrance, Calif., clear, for long term. E. W. Monroe, 1621 Carbon, Torrance, Calif.

POULTRY AND RABBIT—
Ranches For Sale

BRAND new large 3-room bungalow with sleeping porch with full acre of finest fruit land, abundant irrigation and domestic water under pressure available at all times, gas and electricity; just completed. 10 minutes to town, 5 from business center of fast-growing city of 5000. Best schools up to Junior University with bus service and all city conveniences. Only $895 down and balance $35 per month. Full price $2150. This is a real bargain that will pay for itself in short time with poultry and berries or other crops in one of richest districts in Los Angeles area. Values are sure to increase rapidly. Act today and insure your independence for the years ahead. Address Box 449, Times Branch.

ACRE poultry and fruit ranch at edge of city of 4000, near shops, theaters, all schools from primary to Junior university, 16 minutes from downtown; unlimited irrigation water under pressure at lowest cost; ideal country homesite with most delightful surroundings, where you can develop income that will make you independent for life; big increase in acreage values ahead as city grows; water goes with land. Must sacrifice at once at $300 per acre. Only small down payment; balance in easy installments over period of years. Let me show you this before it is snapped up. Address Box 97, Times Branch.

CHICKEN FARM

One acre, covered with full-bearing fruit trees. Good sandy loam soil. Complete equipment and stock for immediate income. New 4-room stucco home and garage, large living and dining room combined, fireplace, 2 bedrooms, hardwd. floors, kitchen with breakfast nook and lots of built-in features. Large porch, boulevard, wonderful location. See Owner for price and terms. 501 Spoonerett Bldg., Third and Spring.

A GOOD HOME AND INVESTMENT. 5-room stucco on blvd., 3-4 mile to new studio site; interior stucco; gas, light, water and sewer; lawn and shrubbery. Groceries, milk, ice and papers all delivered to your house. Garage, 126 chickens, equipment for 600. $6850; your terms. This property is very cheap. HOLWELL SMITH, corner Washington and Chandler Blvds. Van Nuys.

WILL FINANCE 100%

Your home and equipment, on a beautiful 1 acre poultry or rabbit ranch, 17 miles east of L. A. in San Gabriel Valley. Small down payment, balance easy.

J. E. BACON, Owner, 628 Title Insurance Bldg. 458 S. Spring st. TUcker 4611.

I MUST sell at once my complete chicken ranch, 4-room modern home with latest chicken equipment for 650 hens; will sacrifice to quick buyer $800 cash, balance easy terms. Box 214, SAN FERNANDO, CAL.

MY Rabbit ranch, 4-room modern stucco home, up-to-date rabbit equipment for 200 does including 50 does and bucks for sale in rabbits. Must be sold $1000 cash. No agents. Box 175, VAN NUYS, CAL.

CLOSE-IN ACRE RANCH, only $2500, 2-rm house, chicken house, bearing fruit, small down payment. WISE REALTY CO., 127 N. Garfield, Alhambra.

Pekin Duck Farms

Share $600 & up, profit 100%. This means independence to you. 5202 S. Broadway. TR. 8525. Eve. RO. 4549.

BEST bargain in Reseda at cost, beautiful stucco home, 5 large rms., strictly mod., dble. gar., fine for rabbits & chickens. $6500, small cash or what for dn. payment. OR. 1515.

10 A. $2250. A. $1450. Terms $25 dn. $10 mo. irr. & city water, gas, elec. Sleepsgard. 1540 E. 6th., Pomona.

6 ACRE, 4-rm. modern house, garage, close to Alameda & Manchester. Cash or terms. 6818 Juniper St. OX. 2158.

SACRIFICE—2½ ac. bearing trees, 4-rm. house, 1000 chicken equipment, $6500 for quick sale. Easy terms. P.O. box 184, Alhambra.

NEAR Ventura Blvd., 4-room house, chicken equip. and fruit trees, price $2500. Small down payment. Address F. box 82, Times Office.

A FULL acre near Ventura Blvd., $1000. Easy terms. Address F. box 40, Times Office.

NEW Reseda chicken ranch complete 1-4th below cost. Sickness. Terms. Address N. box 182, Times Office.

COUNTRY PROPERTY—
For Sale

CALIFORNIA'S most wonderful avocado conditions, 2 acres up with abundance of cheap water at $750 an A. Fairbrook Development Co., Fairbrook, Cal.

FOR sale or trade, highly developed 24-acre farm on the State Land Colony at Durham, 120 acres level land in Lassen Co. Notify Box 27, Route 2, NORWALK, CALIF.

SOUTHERN Pacific Railroad lands, long-term payments. Land Dept. 238 PACIFIC ELECTRIC BLDG.

40 A. 1 mi. S. of Perris, rich loose soil, level, soft wtr., wind mill, lim. Bargain. AT. 0583.

5-A. AVOCADO LAND FOR $1,250 with Vista water, 2mi. S. of Vista. R. V. Franks, 709 S. Ver. DR. 9643.

COUNTRY PROPERTY—
For Sale

MAKE MONEY. Buy at Vista now at original subdivision prices. We have largest holdings and are the only developers in this great irrigated district, which now is growing rapidly. Constructive service for our customers. 15 yrs.' experience in planting and culture avocados assures you sound advice. You may buy one, two, five, ten or more acres on liberal terms with small down payment. Let us send you FREE literature regarding VISTA and how to make money there.

EDWIN G. HART, INC. 724 Van Nuys Bldg. Tel. TR. 4821.

ELDERLY people will sell nice home and fruit ranch, 3 mi. no. of Beaumont in most beautiful part of So. Cal. Fine mt. scenery and water. Near paved highway. 5-room Cal. house with elec. & good cellar. Other buildings. 5 acres bearing orchard, mostly peaches and apples; several other fruits; 2 fine live oaks; total for summer home or large poultry ranch. For low price and terms write to owner, R.D. 272, Beaumont, Cal.

TEN acres producing grapes, interplanted to 2-yr. walnuts, $750 per acre.

FIVE acres, producing navel orange, beautiful grove, on paved st., $1250 per acre. Near noted poultry colony. Small acreage tracts, 2nd paper as part payment. No trades. Easy terms. Address EB. box 310, Times Office.

FIGS—Kadota and California—27½ acres, bearing next year. Best fig soil, profitable crop without irrigation. Also twenty acres vacant land adjoining. A real bargain, ordinarily could not be bought for twice the price. Terms. OWNER at WEstmore 8661. 262 Chamber of Commerce Bldg.

FORCED SALE

160 A. W. of Pixley in the new OIL DISTRICT. Best part of the land. SACRIFICE for all cash, $50 per A. Com. to agents. Owner, 7255 Franklin ave., Hollywood, GR. 4206.

AN OFFER WANTED

20 acres bearing oranges and orange close to Orosi. Concrete irrigation system; our own wells with plenty of water. Good crop.

P. W. WALTHALL

1415 Webster st. Oakland.

14-A. ranch, oranges peaches, grapes. Plenty cheap water. Est. over $6 T. teaches. Will take part or all sale. Team & equip. Make an offer. Courtesy to agents. R. Lisle, Hellman ave., Chico. Ph. Ash & McKinley. Capitoneme. Up. 210-R.

BEST BUY in Vista irrigation dist. 2 acres suitable for winter vegetables, avocado, citrus fruit & poultry. Small down payment. Bal. arranged. H. Fotheringham, Inc. 783 Van Nuys Bldg. TR. 0934.

15 ACRES level, irrigable sandy loam, in valley; nine cultivated; ranches surrounding; Sofia, beaver, Mexicans, etc. Ask for life story. JEWELL LAND & WATER CO. 714 W. 6th st.

Arizona

$150,000 building program, incl. hotel, etc., starts soon at La Sage, Ariz. 1-acre tracts adjoining are ideal for cottages, truck gardening, etc. Write for free co. map. Ed Kaps Pioneer Press 523 Stock Exch. Bldg., L. A.

Boulder Dam

BOULDER DAM LANDS

10 a. up, $15 per a., time available. Nat. highwy. & rr. 720 W. 6 st.

Coachella Valley

DEPENDABLE information on date land & industry. Address Assoc. Chambers Commerce, Coachella, Cal.

Escondido

AVOCADO, CITRUS LANDS, with water.

$450 per acre and up.

ELLINGSWORTH & DENNING, Escondido, Cal. Phone 100 or 237-J

Santa Cruz

RANCHES, acres, acreages, free illustrated booklet. WILSON BROS., Santa Cruz, Calif.

San Fernando Valley

10 ACRES

Would make wonderful country estate. Overlooks entire San Fernando Valley. Adjoins 2 golf courses. The best buy in the valley at

$1750 PER ACRE ONLY 15% CASH

Call Mr. D. L. Smith, TR. 2504, or drive out to the property.

SACRIFICE SALE

ENCINO ACREAGE

Cream of San Fernando Valley. We have five, seven and one-half acre tracts in this famous Encino district, priced for immediate sale with good terms. Buy this now and ride into prosperity on next year's rise of acreage prices. San Fernando Valley Corporation, 5219 Lankershim Blvd. Phone Lankershim 7111.

OWNER will sacrifice county Girard half acre, close to blvd. Six 4-year walnuts, water, gas, electric, shade. Address Times, Box 874, Long Beach.

BEST bargain San Fernando Valley. To escape foreclosure will sell 70 acres on 4 blvds. near Van Nuys at $200 per acre. Cash terms. Phone Hughes, HO. 7419 or Van. Nuys 141.

MAKE an OFFER. I need the cash. $3500, well located business lot in S. San Fernando Valley town. Ph. VA. 1848.

5 A. in Reseda. Sta. on 2 sides. Trade for house in L. A. Owner, 1127 Gilroy st., L.A.

Vista Irrigation District

MORTGAGE taken—2 acre, 1—7 acre improved irrigated. Write "Reg. Cal. Fa." Co. Vista, Cal. Also 46—30 & 5—10 acre. Big bargains.

MOUNTAIN, RESORT, LAKE
Property For Sale, Etc.

25 Miles From HOLLYWOOD
Two Beautiful Lakes

Fishing, swimming, boating, tennis, etc., is a great priority part. Some lots are different. Lots $100 and up on easy terms. Magnificent and unusual scenery. Water to each lot and privileges of all. Early purchasers only. Opening prices now prevailing. Investigate quickly.

TWIN LAKES PARK

930 NO. WESTERN AVE. HE. 5704.

$200 ACRES, easy access, trees and water, cabin and vegetable club, $15 per acre. Quick sale. Half cash considered. Stewart, Tucker 8099. 410 PONCE DE LEON, BLDG.

$150,000 CLEAR, just near San Diego. Consider income and assume. Season just opening. Money immediately. Address R. LUNDEEN, CO. 740 S. Spring st.

2 LARGE level lots on blvd. in Topanga Canyon. Priced for quick sale. Will take small auto part pay. 2120 Sunset Blvd. OL. 6110.

160 ACRES Sierra Co., Cal., second-growth timber, level & rolling. Water, $10 an acre. Phone Garfield 5813.

MOUNTAIN home sites (total price $45 at $5 mo. One hour from Hollywood. Ph. Miss Clark days TR. 1761, evenings HE. 4468.

CABIN site overlooking Gilbert golf course. Cheap for cash. Box 284, Highland Park Station.

EASTERN, NORTHERN PTY.
For Sale, Exchange, Etc.

For Sale —63

SHEEP PAY 150% IN OREGON. 2400 acres on Pacific Highway near Roseburg. Feed thousand sheep year 'round. Grass knee deep. 3 fine trout streams. 88 acre farm. Easy terms. See Owner, 322 Echandra st. AN. 8432.

KANSAS FARM

$4000. Irrigated farm, on paved highway. Want home here. Carpenter, 701 H. W. Hellman Bldg.

SEATTLE properties for exchange. See Downie with Phil J. Hollenbeck Co., 740 S. Spring st.

For Exchange —63-A

AMERICAN RIVER FARM

131 acres, 11 miles from Sacramento, on main highway. Improvements consist of 35 acres French prunes 5 years old, 18 acres choice table grapes, 10 acres almonds, 65 acres flow in grain. All trees and vines in splendid condition. Grain land is splendid land for walnuts, vines or fruit. All deep rich alluvial soil. Good house, barn and other farm buildings. Natomas ditch covers entire property. Water charges $5 per acre for acreage irrigated. This is a splendid property and will bear the closest investigation. Surrounded by improved holdings. Sightly view and only 20 minutes ride from city limits. An ideal farm for the city business man who wants a country home with an assured income and wants to develop a magnificent property.

J. C. CARLY CO.

802 J street, Sacramento, Cal.

HOUSE, Spokane, $5500, rents; steady. Want So. Cal. ADDIS, HO. 2254.

INDIANA farm, imp. clear, exch. Calif. Mr. Neff, 726 N. Mentor ave. PASADENA.

MONTANA, Nebraska or Texas land, clear and equity for Los Angeles. What have you? Phone GR. 7476.

EASTERN, NORTHERN PTY.
For Sale, Exchange, Etc.

For Exchange —63-A

ORANGE Co. Valencia orchard near famous Chapman-Placentia orange belt, 4 acres, 4-room bungalow. K. LUNDEEN CORP., Suite 1102. 210 W. 7th st.

STOCK,

TO LOAN— Money
Real Estate Improvements —75

WE MAKE LOANS UP TO
SIXTY PER CENT
Appraised value on improved residential and income property in Los Angeles and surrounding territory. No building loans, no loans over $25,000. A picture should accompany each application.
Plan 1—5 years straight with interest at 5%.
Plan 2—3 years straight with 5% of principal payable at end of 3rd year, 10% at end of 4th year. Balance at end of 5th year. Interest 5%.
Plan 3—3 years straight, then $45 per thousand each quarter. Quarterly payment includes principal and interest at 5%. All due Sept. 1 1930.
Plan 4—$10 per thousand monthly until Sept. 1, 1928. Interest 5 4% per annum computed monthly.
No appraisal fees or expense unless loan is actually made.
COMMERCIAL LOAN CO.
REAL ESTATE LOANS
1141 PACIFIC MUTUAL BLDG
MU. 3321.

LOT OWNERS
We Make
BUILDING LOANS
UP TO FULL COST OF IMPROVEMENTS
BRING IN YOUR PLANS
(Refinance)
Torrance Finance Co.
Room 1008, 448 S. Hill st.
MUtual 8271.

QUICK ACTION
FREE APPRAISAL
5% 7% AND 8%
PRIVATE MONEY FOR LOANS ON RESIDENCE, BUSINESS INCOME & VACANT PROPERTY.
THREE YEARS STRAIGHT.
2ND LOANS, 12%.
TRY US FIRST OR LAST.
Campbell & Schmidt
MORTGAGE CO.
507 Edwards & Wilder Bldg. 5th and Grand. TR. 9731.

5½% & 6%
Life Insurance Funds
To loan on improved business, dwelling, flat and apartment properties in selected districts. No delay.
HAVELOCK C. BOYLE
Pacific-S. W. Bk. Bldg. TU. 1261

MONEY TO LOAN
Loans up to sixty per cent on well improved real estate in Los Angeles and vicinity. Short or long terms, amortized or straight.
ORANGE COUNTY BOND & MORTGAGE CORP.
415 Pershing Square Bldg. 5th & Hill Streets.

BUILDING LOANS
$2500 to $50,000
Our own funds at current rates. No association. Immediate action. Also loans on completed property.
ASSOCIATED MORTGAGE CO.
LOS ANGELES
813-815 Bank of Italy Bldg. TRinity 0544.

QUICK ACTION
BUILDING LOANS
West, Northwest and Beverly. Liberal appraisal. Prompt service.
THE CALIFORNIA MTG. CO.
304 HAAS BLDG.

5½% & 6%
INSURANCE FUNDS AVAILABLE
7% Building Money
Returned into low rate loan.
THOMAS MORTGAGE CO.,
Financial Correspondence
Prudential Insurance Co. National City Bk. Bldg. 8th-Spring.

MONEY TO LOAN
ON
IMPROVED PROPERTY
CONSTRUCTION LOANS
MORTGAGE DEPT.
C. E. TOBERMAN CO.
6763 HOLLYWOOD BLVD.
HEmpstead 4141.

Loans to Build Homes
and to remove encumbrances. Repay monthly payments—less interest. STATE MUTUAL BUILDING & LOAN ASSN., 732 S. Spring st.

QUICK ACTION
Free Appraisal
Private money for purposes and trust amount. New first and second loans made.
"Try us first or last."
WOLFSEN MTG. CO. TR. 2169.
1017 Rivera-Strong Bldg. 5th-Spring.

MONEY TO LOAN
BUILDING & REFINANCE
MONTHLY PAYMENTS ON STRT
50% OF APPRAISAL 7%
40% OF APPRAISAL 8%
12% 2ND TO LOAN WANTED
METROPOLITAN SECURITIES CO.
405 S. HILL. TU. 8415

MONEY TO LOAN—
$10,000 to $10,000
WE MAKE CONSTRUCTION LOANS. LOS ANGELES CITY
MONTHLY CLEARING PLAN
1108 CITIZENS' NAT. BK. BLDG.
BRANCH OFFICE, 501 N. Western
VA. 7631 or HE. 1546

COLLATERAL LOANS
MORTGAGES & TRUST DEEDS
We aim to make loans for cash under our special "No Discount Loss" plan. Investigate this plan.
PROVIDENT DISCOUNT CO.
720 Chapman Bldg. MA. 4914.

SEE US FOR REAL ESTATE LOANS before borrowing elsewhere. Repaid $10 per thousand per month, including interest. Can combine mortgage and trust deed. No appraisal fee. Open Saturday afternoon.
THE WM. H. HARWOOD CO.
TR. 2444. 409-10-11 Sun Finance Bldg.

ANY AMOUNT
For bldg. or improved property.
SYNDICATE CO.
911 Title Ins. Bldg. ME. 8024.

PLENTY OF MONEY FOR RESIDENCE APTS. FLATS
In sums of $2500 and up.
BUILDING LOANS
CONSOLIDATED MORTGAGE CO.
649 Washington Bldg. ME. 8335.

Money to Loan
QUICK SERVICE
La Bonte & Ransom
132 N. LARCHMONT. GL. 2161

$500,000 TO LOAN
Private money Refinancing & construction loans.
A. D. WILKINSON
412 Pac. Mutual Bldg. MU 6374

ANY amount $5000 to million on imp properties and for bldg. purposes.
F. W. MINES CO.
A. F. BEAL, Mgr. Loan Dept
1001 Stock Exch. Bldg. TR. 9338.

5½ AND 6% LOANS
Unlimited funds. Quick action.
WITZER INVESTMENT CO.,
11th floor, Van Nuys Bldg.
7th & Spring sts. TRinity 3971

BUILDING LOANS
AND REFINANCING
EASTERN FINANCE CORP.
712 Edwards-Wilder Bldg. TU. 4495

MONEY to loan, amts. $5000, $10,000, $15,000 and $20,000, 7% & 8%. See M. G. Cooper, Stratford Hotel, WA. 1344.

WE make a buy first mtgs. & T.D.'s. Get our figures before closing.
WESTERN AVE. REALTY CO.
3464 W. 6th St. DU. 4818.

MONEY TO LOAN ON IMPROVED Real Estate. $2000 up. No delay.
ROBERT MARSH & CO., INC.
200 Marsh-Strong Bldg. Loan Dept.

$2000, $3000 for city imp. Money for seconds, buy T.Ds. VA. 9259. F. H. EVARTS, 406 Van Nuys Bldg.

OUR OWN FUNDS FOR MTGS. & TRUST DEEDS. NEAR BEVERLY HILLS. FOWLER CO. 2306.

$2000, 7%, private money, want city improved. Mr. Cooper with Phillips & Beam, 747 N. Western, GL. 2181.

7% MONEY 7%
697 S. Western ave. DU. 1009.

EASTERN man has $25,000 to loan at 7% on good W. Side property. $5000 to $10,000 loans preferred. TU. 2422.

Money to Loan on Homes
Immediate service. OR. 7903.

PRIVATE money $2000 up. Quick action. MR. HARWOOD with S. P. LEE, 325 W. 5th st. Suite 306. TR. 6369.

HAVE $1000 cash. Want 1st trust D. Address R. box 183, Times Office.

WILL make several loans, totaling $14,000. CALL KING, TU. 2545.

$2000, $2500, $3000, 8%. Schlitt, 515 S. Broadway. MU. 6724.

TO LOAN— Money
Real Estate Improvements —75

MONEY TO LOAN
7% AND 8% INTEREST
Our Own Funds
$1000 to $100,000
On First Mortgages
Immediate Action
Building Loans a Specialty
WE investigate property immediately without binding you with an application and if your security is satisfactory we will accept and close loan in 24 hours.
COURTEOUS and prompt attention to all applicants. Our Paid-Up Capital and Surplus amounts to $1,450,000, and we always have money for good first mortgages.
AMERICAN MORTGAGE COMPANY
Frank N. Fish, President
1047-1049 S. Hill Street.
WEstmore 8131.

Especially Desirable
For Home Owners
Ten-year amortization loans on improved properties with prepayment option. "Any amount at any time without notice or bonus" and with full rebate of interest on principal repaid. Half-yearly payments cover principal and interest and extinguish the debt at the end of the 10-year period. A safe and sane plan which eliminates renewal expenses and worries and provides a wise and practical plan for the eventual payment of the debt. Low rate of interest, no appraisal or escrow fees. Unlimited funds. Loans made in approved cities and towns in Southern California.
Amortization Mortgage Co.
323 Pacific Southwest Building
Pasadena, Calif.

6% — MONEY — 7%
On property west of Figueroa st. Can loan on either vacant or improved at current rates. Also 12% second loans. Free city-hall appraisals. Quick action.
CHELEW & HOIT
Wilshire at Harvard.
DRexel 4256. DRexel 4256.

WE 100% FINANCE
The purchase of land & building of building & loan solvent, ending business and industrial concerns. Our own capital. Time payments.
SEE M. HAGANS
LOS ANGELES MERA LAND CO.
707 Pacific Finance Bldg. TR. 6121.

BUILDING LOANS
OUR OWN FUNDS
We finance 100% of building cost. Also completed prop. loans at 7% and 8%.
CHESLEY FINANCE CORP.
209 Harth Bldg., 3 & Western.
DU. 8122. Paid-up Capital $115,000

REFINANCE @ 7%
$450,000 to loan on desirable residential or business property. 3 years. 7% interest.
LITTLE, NAFTZIGER & SMITH
412 Sun Finance Bldg. TRinity 6794.

6% Money to Loan 7%
OUR OWN AND PRIVATE FUNDS
city or improved ranches.
PROMPT REPORT on appraisal fee
S. R. EARNEST & CO.
Established 1907.
Hugh K. Walker, Jr., R. Earnest
119 Detwiler Bldg. TR. 9675.

60 PER CENT REAL ESTATE loans. This organization loans to 60% of value either as mortgage or building loan. We loan our own money. Appraisals free.
PACIFIC PROPERTIES CORP.
427 Van Nuys Bldg. TUcker 1027.

WILL lend $15000 to $20000 on res. prop. Hollenbeck Heights, pref. 2 yrs. 8%. 328 S. INDIANA. AN. 4189.

MORTGAGES bot, made, sold. Adams 415 Mass Bc. 7th & Bdwy. TU. 1429.

$3000 and more improved property. 7%. Miss Driver. RN. 4792.

TO LOAN. $10,000 at 7%, 1st mtge., inc. only. No agents. GA. 1013.

$1000 to $4000 on imp. Hollywood prop. Rm. 302, 746 S. Bdwy. MA. 4523.

$3000, $5000, at 7% on good 1st mtg. security. Com. RC. 2246.

PRIVATE MONEY TO LOAN. 430 N. CURSON AVE. HOLLY. WM. 6470.

$15,000 to loan, country or city. 1112 Bd. of Trade Bldg. TU. 8794.

$150 to $1000 on 1st mtge. 7% int. Address R. box 194, Times Office.

7% MONEY for bldg. or refinancing. Also funds for 2nd T.D.'s. TU. 5813.

$5000 to lend on improved property. 7% yr. VE. 8784. 4808 S. WESTERN.

$2500 or $7000 priv. money. 1 to 5 yr. Mayfair, 4232 Holland Bldg. DU. 8121.

MONEY to loan on Hollywood Property. WEST. 203 N. W. Hellman Bldg.

PRIVATE MONEY. ANY AMOUNT. QUICK ACTION. Re-finance. WEST 1139.

5% Interest, TR. 1591
$25,000 7% vacant & 2nd yr. D.'s. Jesse Hall, Pacific Bk. Bldg. VA. 8468.

HAVE $4000 at 1% to loan on well located residence. Mr. Bird MU. 3156.

TO LOAN—$1000 to $5000. Money to loan on first class real estate. GR. 4181.

PLENTY of money. Quick action. Mr. PAVLOVSKI, 405 S. Grand.

Diamonds, Jewelry —75-B
MONEY TO LOAN
Diamonds & Jewelry
LOWEST RATES OF INTEREST
BUSINESS STRICTLY CONFIDENTIAL
68 YEARS
IN LOS ANGELES
A. B. COHN & BRO.
3RD FLOOR PANTAGES BLDG.
7TH AND HILL STS.
LADIES' DEPT.
10 MILLION DOLLARS TO LOAN
DIAMONDS AND JEWELRY
NO LOAN TOO SMALL
NO LOAN TOO LARGE
BANK REFERENCES
SAFFRON VAULT
LADIES' DEPARTMENT
PLEDGES HELD 17 MONTHS
PROVIDENT LOAN ASSOCIATION
Entire Third Floor.
NEW ORPHEUM BLDG.
124 W. 4TH STREET.
MONEY TO LOAN on diamonds, jewelry and other valuables.
References loading banks & Swiss. Courteous, private, confidential. Lowest rates. Estab. 1902.
LADIES' DEPT.
MARKWELL & CO.
303 CITIZENS' NAT. BK. BLDG.
Corner 5th & Spring.

Furniture, Pictures —75-D
HOUSEHOLD FURNITURE LOANS.
EASY PAYMENTS. Legal rates 936
BARTLETT BLDG. TU. 1858.

AUTO LOANS—
and Financing —75-C
REFINANCING
Delinquent contracts our specialty.
DIRECT LOANS
$6.50 Per $100 Per Year
Fire insurance covering joint hazards. Credit allowed for policies in force. INSURANCE AT A NEW CUT RATE. Our patrons are invited to PARK FREE all day in our big garage while downtown.
1115 S. Olive St. WE. 3923
152 W. Pico WE. 7594
Allen Auto Fin. Corp.
825 S. Hope St. VA. 5574
OPEN EVENINGS

MIDDLECOFF'S
AUTO LOANS
Contracts Refinanced
EASTERN MONEY IS CHEAPER
6½% INTEREST
I HAVE BEEN COMMISSIONED TO LOAN
$1,000,000.00
MONEY IN 5 MIN.
NO NEW INSURANCE REQUIRED
F. L. MIDDLECOFF
1131 S. OLIVE. WE. 2594

DONALDSON'S
AUTO LOANS
BANK-LIKE SERVICE
Dealers and Brokers
CONTRACTS PURCHASED
1144 S. Olive, L.A. WE. 8127

NO LOAN too LARGE or too SMALL if drive auto, pay back 1 to 18 mo
Harrison Finance Co.
3820 S. FIGUEROA. WE. 4164.
CALIF. AUTO FINANCE CO.

MONEY WANTED—
Real Estate, Collaterals —76
$4500 AT 8% for 3 years, on business property worth $15,000 on Westwood blvd. 2% bonus. Call OX. 1528.
WANT $2500 3 yrs. 8% & bonus on 5-rm. bungalow in S.W. Call 1154 W. 84TH ST. TO. 2272.
$6000, 1ST mtg. 7%, 2% comm. 3 yrs. on $16,000 residence on Redondo Blvd., nr. Pico. OR. 1231.
WANTED, $5000 8%. Owner's home, Hollywood. Value $10,000. ME. 0472.

MONEY WANTED—
Real Estate, Collaterals —76
$2750—8%. Stockbridge ave., near Pasa.-Stambra Blvd. New 5 room stucco and double garage. Lot 40x120. Insurance $3100. Value $4500.
$3000—8%. Granville ave., near Pico st. 6 room stucco bungalow and double garage. Corner lot 46x150. Insurance $4500. Value $7000.
$3250—8%. No. Commonwealth av. 5 room bungalow and garage. Corner lot. Insurance $3500. Value $7500.
$3500—8%. Prosser ave., Westwood. New 6 room stucco bungalow and garage. Lot 45x135. Insurance $4000. Value $8000.
$3750—8%. West 53rd st., just W. of Western ave. New 7 room stucco bungalow and double garage. Lot 42x132. Insurance $4500. Value $8500.
$5000—8%. Glencoks Blvd., Glendale. Brick store building, 3 stores. Double garage. Lot 42x141. Insurance $6000. Value $11,000.
$6000—8% Crescent Heights Blvd. near Beverly Blvd. 6 room stucco bungalow and double garage. Lot 50x135. Insurance $7500. Value $13,000.
Telephone and we will call at your convenience and show you any of these loans.
MORTHLAND MORTGAGE CO.
734 Security Bldg.
TRinity 7675.

12% on First Trust Deeds
We have for sale a limited number of first trust deeds (first liens) $5000 to $25,000, on which we will sell to net 10 and 12%.
These are 40 to 50% loans on new properties made with our own funds. Principally in Beverly Hills and northwest Los Angeles. Although the earning is unusual the securities are of the highest class.
Walter C. Hartman & Co.
Investment Bankers.
429 Van Nuys Bldg. TR. 9159.

$13,000 PURCHASE money & guaranteed T.D. Behind $70,000 1st mtg. on apt.-house, val. $175,000.
T.D. & pltg. combined, exceed a little over 50% of value.
T.D. payable $350 mo. & mature in 14 mo.
With discount 15%.
Call Mr. Wolpe, OX. 4168.
John A. Vaughan Corp.
1308 Wilshire Blvd., Bev. Hills.

8% First Trust Deeds
We own and offer for sale conservative First Trust Deeds on improved properties in Los Angeles and vicinity. Amounts $2500 & up.
Torrance Finance Co.
1006-7-8 Pershing Square Bldg.
MUtual 8271-2-3

WANTED, $25,000, 1st mtg. 7%, 3 yrs., on $80,000 vacant business lot located on the S.E. corner of Third and Berendo, 150 ft. on Third by 50 ft. in depth. No 6th. Zone C. unrestricted.
R. E. FORD, Owner,
407 S. Western ave. DU. 1009.

8% 1st Mortgages
We own and offer for sale conservative 1st mtgs. on Los Angeles property. In amounts of $2500 up.
La Bonte & Ransom Co.
132 N. LARCHMONT. GL. 2161

$5000 WANTED from private party for 5 years at 8%. 1st mortgage on my big corner business property, worth $20,000. Main st., Alhambra. No bonus or commission. E. E. Wright, Owner, 1812 Prosser st., Alhambra.

$12,000, 3 YRS. 8%
Owner's home & income, corner 1st-$6150. Archbury Center. One 4-rm. & one 5-rm. bungalow. 5-car garage. Exceptionally well built, value $20,000. MUNDOCK, OX. 1817.

$250 DISCOUNT
$3000; 1st mtge, 3 yrs., 8%, payable quarterly, near Lorin, stucco bungs. Excellent construction.
STANDARD CREDIT CORP.
307 Nat. City Bank Bldg. TR. 2378.

WANTED—
$3000 first loan.
Will give first loan over Culver City worth $15,000.
Principal, $500 Washington. EM. 1276

3% to 5% DISCOUNT
Yielding 8% on first mtg. and first trust deeds on improved.
GUARDIAN INVESTMENT CORP.
811 Van Nuys Bldg. TR. 7651.

WANTED: $12,000 at 12% for 1 year, secure by land adjacent to Glendale business car. Conservatively valued at $20,000. H. DEWAR, Owner, 240 La Brea. WH. 6113. Eves. 1927-505.

2% BONUS & 5% INT.
$12,500 1ST LIEN TRUST DEED.
3 YRS., 12-UNIT STUCCO COURT.
LOT 80x200. WEST SIDE
VALUE $25,000. TR. 9935.

$1500 8%, 5-rm. new Spanish stucco, located west part of L.A. Val. $5000.
HOWE & HAUN INV. CO.
OX. 6111.

FOR SALE—$1000 DISCOUNT
$10,000, 1 year, 8% int. mtg. on 80 acres San Fernando Valley. Worth $46,000.
Principal, $500 Washington. EM. 1276

5% BONUS & 5% INT.
$5000 FIRST MTG., 3 YEARS.
2 FLATS, 3-ROOM BUNGALOW & 2 GARAGES. LOT 50x115.
SOUTHWEST. TR. 9935.

$7500 2 YRS. 9½%
Doheny business lot near Wilshire, value $15,000. Responsible owner.
MUNDOCK. OX. 1817.

$15,000 1st mtg. on beautiful Hollywood blvd. residence. Valued at $40,000.
W. ROSS CAMPBELL CO.
712 S. Spring St. TR. 9911.

$5000 LOAN secured by chattel mortgage on business and assets of more than $20,000. This will say $100 per month and interest. Address R. box 141, Times Office.

WANTED—$5000. Will pay 8% interest on 6-room modern bungalow, garage. Lot 50x150, in Angeles Mesa. Gifford, 5464 8th ave. VErmont 8262.

2% BONUS & 5% INT.
$2500 1ST LIEN TRUST DEED
3 YEARS. 5-ROOM STUCCO ON LOT 48x296. TR. 9935.

$4000, 5%, SECURED by new 7-rm. English tea, with 2 baths, mahogany finish, unit heat, in Hollywood. Val. $13,000. HAUN. OX. 6111.

FOR WILSHIRE-HOLLYWOOD loans (We always have good ones)
See WESTERN AVE. REALTY CO.
3464 W. 6th st. DU. 4818.

2% BONUS. $8500, 1ST MTG.
5% INT. 3 YRS. 3-ROOM
2-STORY RES. ON W. 77TH.
VALUE $19,000. TR. 9935.

WANTED—$1000 1st mortgage 5-yr. loan to place $68,250 with improvements. ¼ blk. south Elysian Park. F. Wilk, 719 Fole Dr. L.A.

$2500 OR $12,500 worth of fixtures, estab. business, 5½ years' lease, best of references; will pay 10%. Address R. box 187, Times Office.

2% BONUS & 5% INT.
$2500 1ST LIEN TRUST DEED
9 YEARS. 2-ROOM STUCCO ON LOT 48x296. TR. 9935.

$25,000 1ST mtg. on 140 acres with mountain stream and $95,000 improvements. Near Redlands. GR. 4289.

WANTED—$7500. Will pay 8% interest on 5-room modern bung. Garage. Gifford, 5464 5th av. VErmont 8262.

WANT $3000 to $4000, private money on income cor. Value $15,000. First mtg. and good as gold. Ph. 532317.

$1800, 1ST T. D. on dbl. frontg. inc. lot, 4 blks. from Sunset Blvd. 6c furs. total inl. $4000. OX. 6328.

$7000 1st mtg. wtd. 5% & bonus. New $16,500 Wlts. res. B zone. OL. 2354. Adams.

WANT private loan of $12,500 on beaut. Hollywood residence. Call OR. 6552. No brokers.

WANTED—$4000. 8% will say 3% com. or bonus on income prop. center of Hollywood. Ph. GR. 4355.

WANT loan $4000 at 8, on 21 lots at Culver City, value over $25,000. PRATHER, Elliott 2709.

WANT $28,000 building loan, 7%, 2% commission, on Pico corner, worth $75,000. OR. 1231.

WANTED—$2750. Will pay 8% interest on 5-rm. stucco bung., garage. Gifford, 5464 5th av. VErmont 8262.

$4000 ON straight mortgage. Lge. imp. lot nr. 4th & Lucas. Address G, box 413, Times Branch.

WANT $3250 at 7% on 4-rm. stucco near Occidental College. Value $8500. E. Grus. FL. 2553.

WANTED, $1800 on $1600 mtg., for 2 yrs. Secured by alfalfa ranch. EMpire 1147.

$7000, WILSHIRE BLVD. BET. FIG. AND WESTLAKE. 6 RMS. PRICE $26,000. DU. 4615.

$25,000—1ST mtg. loan, on imp. bus. zone. So. Pas. CA. 0089 or EL. 1264. (Eves.)

WANT $20,000, 7%, 3 yrs. New income near La Brea and Wilshire. Value $40,000. PHONE TR. 5051.

WANTED—$8000 first, 8%, 8 rms. E. Hollywood. GR. 4420.

WANT $4000 2nd, 1 yr., 8%. Close in. Value $20,000. TU. 2316.

$8500, 8%, on 7-rm. new stucco. W. Hollywood. WH. 6676.

WILL give liberal discount, $3000 T.D. Owner preferred. BE. 0024.

WANTED—$2000 first, 8%, 5-room stucco. GR. 4420.

WANT $2000 2nd, 1 yr., will $4000 1st. Res. on Fountain. HE. 2204.

20% DISCOUNT $2568. T.D. $45. mo. 8%. 5-rm. stucco. GR. 4420.

$2000, 3-YR. OWNER'S HOME. GAR. VALUE $6500. 638417.

WANT $850 on T.D. City residence. $40 & 1% per mo. WH. 6365.

MONEY WANTED—
Real Estate, Collaterals —76

AMERICAN MORTGAGE CO.
"Los Angeles' Most Successful Mortgage Company"
1049 S. Hill st. WE. 9131.

$8000—8%, 2-story stucco 16-room flat bldg. 6-rm. house and 3-rm. house, 52 W. 32nd pr. Hoover. Lot 50x182. Val. $20,000.

$20,000—7%, 2-story solid brick store & apt. bldg. 4521 So. Figueroa, completed and occupied. Lot 84x150. VEl. 851-200.

Additional List on Request
AMERICAN MORTGAGE CO.
1049 S. Hill st. WE. 9131.

$300 DISCOUNT
$3000 First Mortgage
3-year, 8 per cent, payable quarterly, on 5-rm. modern stucco with garage, in beautiful residential section. All built-in oak floors, tiffany walls, tile bath & drain. Close to stores, to school, churches, theaters, etc. Give us a ring and let me take you out to see this exceptional loan without any obligation.
1012 S. HILL ST. WE. 1774

7% CERTIFIED 8%
FIRST MORTGAGES
Why not an ordinary first mortgage when you can invest in a Certified First Mortgage with interest paid on the 1st and 15th without fail, and no trouble or worry. Ph. for list and details.
RALPH G. WOLFF CO.
618 ROOSEVELT BLDG. TR. 8816.

WANTED: A loan of $10,000 for 1 year at 8%. Money to be used in business and secured by business lease, bldgs., & equipment & income property. Also note signed by partner and myself. If you have knowledge of book-keeping will employ you at $150 mo. We have no secrets & hiding places and can furnish best of references. Address G, box 395, Times Branch.

$3500 3 YRS. 8%
Owner's home in Westwood near S. M. Blvd., corner lot 55x135, 4-rm. Spanish. Val. $6500. MURDOCK, OX. 1817.

$50,000 FOR 3 years, secured by real estate, valued at four times loan. With large corporation behind security. Will pay 8% int. Address HG, box 441, Times Branch.

$9500 FOR refinancing 2 acres business and income property on blvd. 840 W. Redondo Beach Blvd., c/o P. O. add. E. F. Jones, Route 2, Box 238, Gardena, Calif.

$10,000 1ST MTG. 2 yrs. 7% int. Improved property on 14th St. Adjoins cor. MUN. Actual val. $35,000 WM. MUNDOCK, 1017 Rive-Strong Bldg. TR. 2169.

WANT $5000 on 1000 acres fine land, plenty water, 3 miles from Lake, Colorado River. Money will be spent on land, raising alfalfa and hogs. H. K. Wright, 1435 Hotel Cecil.

$4500 2 YRS. 9½%
Price business lot near Beverly, value $10,000. Responsible owner. MUNDOCK, OX. 1817.

WANTED—$5000, will pay 8% interest on 5-room modern bungalow, garage. Lot 50x150, nr. Angeles Mesa. Gifford, 5464 6th av. VErmont 8262.

$1500, 8%, 1st mtg., 5-rm. Span. stucco. Value $4500. GR. 4420.

CITY BOND & FINANCE CO.
1102 Hellman Bldg. TRin. 2301.

HAVE some good 1st loans and 2nd to $1500. Write M. box 84, Times Office.

WANT $15000, 3 yrs., 7% int. box on 3-rm. bungalow on business lot in S.W. 1154 W. 84th st. TO. 2272.

WANTED—$2750. Will pay 8% interest on 5-rm. stucco bung. Garage. Gifford, 5464 5th av. VErmont 8262.

$800, 1 YR. Ample security. Pay liberal interest and bonus. Address E box 164, Times Branch.

$3400 1ST mtg. 6% 7% bonus 6-rm close-in, payable $25 mo. Inst. int. Owner, 1000 S. Fremont. BE. 8125.

WANT $2000, mtg. 1st, 2 yrs. & 2nd of $2000, 12% on 4-family flat at 1027 Arlington. GR. 4271.

$21,000 PRIVATE MONEY ON APT. Biz. street, good inc. 7%, 5% com. Address G, box 409, Times Branch.

$20,000 near Los Feliz Blvd. Modern, stuc. 4 bdrms. Sacrifice $14,500. WANT $12,000, 5%, new 2-story res., well located. Prin. only. HE. 2304.

7% money, pay only $40 monthly. Demand. Phone Mr. James, TR. 2048.

$2500 ON 2nd mtg. on gilt edge property, well to 1st. Call 1547 E. 41st st.

WANT $2000 2nd, 1 yr., 8%. Pays $75 per mo. Will disc. liberally. W. 2741. Eves., OL. 6572.

10% Interest & Safety
R. S. Shrader, 2238 W. Washington

WANT $4000 2nd 12%. Hoover st. Pay $100 mo. Conservative paper. Principals or agents. VE. 0543.

2% T.D. $2000, 5%, 130 mo. Seasoned T.D. Owner, bus. TU. 9937 res. RO. 0032.

WE buy mtgs., T.D.'s, contrs., with our own money, quick action, no brokerage. 403 Bdwy. Arcade Bldg.

$1848 T.D. for $1300. 3 yrs. 8%, pays $1150 mo. 1st mtg. $3500. 7934 S. Vermont. TR. 7382.

$4000 1ST mtg. 8%, 7-rm. stucco. Kings Road. 1½ yr. bonus. OR. 1824.

TRUST Deed on contract, $2100, payable $25 mo. 8%. Address R. box 180, Times Office.

$2200 T.D., $30 mo., 3 yrs., 8%. Lge. 5-rm. dis. 25%. TH. 2748; YO. 2448 eve.

$1400 T.D., 4-rm. mod. Dis. $450. STEWART, TH. 4404.

$2000 1ST mtg., 8%, 3 yrs., security $8000 on Avalon Blvd. Call GA. 1471.

TRUST Deed for sale at big discount. 2824 Whittier Blvd. AN. 8024.

$1400 T.D., 5-rm., 8% int., dis. 30%. $1000 T.D., 20% dis. YO. 2721.

$3500 T.D., 140 mo., 6%, due 2 yrs. 5-r. dis. 30%. TH. 2748; YO. 2448 eve.

1ST T.D.s bought and sold. 315 S. WESTERN AVE. Rm. 6. WA. 4717.

CASH PAID PROMPTLY FOR STUDEBAKER TRUST DEEDS. TR. 1294.

$2050 T.D. 8% int. 30% discount. $500 cash payment. TH. 2329.

WANT TRUST DEEDS.
C. A. STEWART. TH. 4404.

$2450 T.D. $650 discount. 8%. 5-rm. stucco. Phone OR. 7161. Owner.

MONEY WANTED—
Real Estate, Collaterals —76

$8000 1st T.D. City residence. Value $40,000. Owner. MUNDOCK, OX. 1817.

WANTED—$5000, will pay 8% interest on 5-room modern bungalow, garage. Lot 50x150, nr. Angeles Mesa. Gifford, 5464 6th av. VErmont 8262.

$1500, 8%, 1st mtg., 5-rm. Span. stucco. Value $4500. GR. 4420.

CITY BOND & FINANCE CO.
1102 Hellman Bldg. TRin. 2301.

HAVE some good second trust deeds paying monthly 8% interest & bonus.
Building & Finance Assn., Inc.
412 Laughlin Bldg.

HOLLYWOOD, 1st mortgage, $4000, 1½ yrs., 7%. Principals only. Call owner, VA. 9741. Eves., OR. 4573.

$3000 CASH
Takes deed, lot on McCaddon, nr. Wilshire. ME. 4907, WA. 9475.

FOR sale, $50,000 trust deed due 9 yrs., downtown business leased. Income $18,000. 427 Story Bldg.

$2050 T.D., 8% int., 20% discount. $800 cash pymt. TH. 9250; DE. 1984.

STOCKS AND BONDS—
Miscellaneous —79

WILL take your stock or bonds in exch. for any part of 400 ac. fruit land at $200 per A. Adjoining land selling at $650. Wonderful soil, ample water, near highway. I believe this land will sell at $400 within yr. An opportunity to make up my loss on stocks you may own. Owner. Address G. box 499, Times Branch.

STOCK and bond issues wanted by investment banking house. Write for interview. Address H. box 352, Times Branch.

STOCK and bond issues wanted by investment banking house. Write for interview. Address H. box 321, Times Branch.

ABOUT 50 shares Calif. Bank stock at $445 per share. Pa. Pasadena. Wakefield 5289.

MINES AND MINING—
Miscellaneous —80

WILL furnished grubstake and own labor for ¼ interest in good gold prospect. Bud Layman, Gen. Del., Fullerton.

MOTHER lode mine, sell royalty basis, or take stock, mill needed; no brokers. Box 1, Times Branch.

WANTED—Silent partner for locating coal lands in Mexico. J. W. Locker, Box 392, Mar Vista, Calif.

BUSINESSES

HOTELS, ROOM'G HOUSES
For Sale, Exchange, Etc.
For Sale —81

For Lease—131 Rooms
16-YEAR LEASE "SIXTY-FORTY BASIS." 48 BEAUTIFUL APARTMENTS WITH "FRIGIDAIRE" & EVERY LATEST FEATURE. Excellent location. One of the BEST LEASES WE HAVE EVER OFFERED.
R. E. DOMINY & CO., INC.
811 Sun Finance Bldg. 6th at Olive

Hotel Buyers—Read
If you have $10,000 in cash and a desire to make $1,000 a month every YEAR, come in. We believe we can CONVINCE YOU.
R. E. DOMINY & CO., Inc.
811 Sun Finance Bldg., 6th at Olive

Will Trade
NEWLY FURNISHED DOWNTOWN APARTMENT HOUSE. 10-YEAR LEASE. LOW RENTAL. GOOD BUNGALOW OR DUPLEX. See Fox or Panabore.
R. E. DOMINY & CO. INC
811 Sun Finance Bldg., 6th at Olive

COMMERCIAL HOTEL, over 200 rms. for lease furnished, netting $7000 per month. Excellent opportunity for real hotel man. ELMER INV CO., 605 SO. FLOWER ST. MUT. 6121.

DOWNTOWN transient hotel, 70 rms. Doing good business. Beautiful ground floor lobby. $8000 cash, balance on terms to responsible party. Address R. box 626, Times Branch.

13 RMS., 3 garages, 3-yr. lease. Rent $65. Good income, $700. $250 dn. Must sell this week. 2636 Portland St. BE. 4616.

94-RM. detown hotel, lobby, elevator. Making big money. $8000 cash. Clinton, DR. 8175.

$6 ROOMS, clearing $350 monthly. Price $2750 only $1000 down, cheap rent. Call 208 Delta Bldg. 426 Spring.

$2200 FULL PRICE
3br. hse. W. side apt. bs. Hurry. Crankshaw, 650 S. Fig. TU. 2733.

LEASE & furn. 40-rm. hotel in San Diego. Will let. Bell or trade. Address R, box 289, Times Office.

Wanted —81-W

HOTEL wanted, experienced man wants good paying, modern transient house. 75 to 150 rooms. Location. Lease & furn. must be good & price right. Will give desirable lots in Flintridge and in harbor dist. as part payment. State all details first letter. Address MARTIN, 2304 Pacific ave., San Pedro.

WE have clients who will buy or lease hotel & apartment-house buildings, with or without furniture. List with us and get quick action.
REPUBLIC REALTY CO.
724 Roosevelt Bldg. TR. 5118.

APARTMENT HOUSES—
For Sale, Exchange, Etc.
For Sale —82

BIG RESALE
23 rms., 16 singles, new overstuffed, $10 rental, walking distance. Exclusive with this office. Can positively deliver for $3200 full price. See MR. SCHOBER, 542 Pac. Mut. Bldg. TR. 2911.

WHY pay rent when for a small down payment, $15,000, we can give you a 60-room, well furnished brick out, just foreclosed for $25,000 less than cost? A rare buy. Call TPrinity 2591.

RENT $10, 53-room Westlake, strictly mod. apt. New fur., & clear, consider clear ack. or small amt. cash. ELMER SALMON COX, 820 Chapman Bldg. TU. 4576.

40 ROOMS, new and modern, all private baths. Close in, west side. 5-year lease at $4.25 per room. Only $7500 cash. Call at 1217 S. Hill st. PERCENTAGE LEASE

47 apts., best dist. now operating. Buy fur. & pay 60% net inc. as rent.
F. W. SHULTZ, 321 W. 3d. VA. 5313

54 ROOMS for $800 down, rent $125. Clearing $235. HURRY. 312 INS. EXC. BLDG., 5th and Olive.

$1150 down. Trade.
22 ROOMS, for $1400. Well worth $2000. Near new. 312 Ins. Exch. Bldg., 5th & Olive.

FOR sale or exchange, 7-yr. lease & furn. New 40-rm. hotel. Good income. Box 517 Gladys ave. ME. 6446 eve.

FOR lease, 3 dblcs., 3 sgles., unfurn. New. Rent, $65½ % S. Vermont ave. TR. 1234.

For Lease —83-B

BEAUTIFUL
22-RM. apt. house just completed in Wilshire district. 4 singles & 8 doubles. Electric refrigeration, hardwood floors. Reasonable price on short lease.

New 32-Rm. Apt. House
in W. Adams district. Well built. Fine rental district. Near 2 car lines. New 5-yr. for 10-yr. lease. Call MR. HARPER.

Tom Humes, Realtor
7101 Sunset Blvd. GL. 1146.

MORTGAGES—
Trust Deeds —77

FOR SALE
SEASONED TRUST DEEDS
ALL ARE STRICTLY LEGAL PURCHASE MONEY TRUST DEEDS AND ARE FROM SIX MONTHS TO TWO YEARS OLD.

$1250—Originally $1500, pays $45 per month, all due 21 month. Subject to 1st T.D. by Guaranty Bldg. & Loan Assn. of $2800. Property sold for $5500. Located at 841 Alta Vista st., Hollywood. Disc. 12%.

$4936—Original $4500. Pays $75 per month, int. 8%. All due 16 mos. Subject to 1st of $6000. Property sold for $12,900. $1500 in cash paid down. Located at 1501 Reeves Dr. Disc. 12%.

$730—Originally $2100. Pays $35 per mo., inc. 7%. Pays out in 19 mos. Subject to bank 1st of $1500. Property located at 5314 5th ave. Disc. 12%.

$5438.50 — Originally $7000, pays $160 per mo., inc. 8%. All due 16 mos. Subject to 1st T.D. of $9000. Property sold for $25,000. Located at 434 N. Mansfield ave. Disc. 12%.

Many More to choose from.
315 Guaranty Bldg. GL. 0707.
OWNERS